COMPOSITIONEN

von

Rudolf Niemann.

Op. 12. **Novelette.** Für Pianoforte.
Op. 13. **Barcarolle.** Für Pianoforte.
Op. 15. **Humoreske.** Für Pianoforte.
Op. 16. **Gavotte.** Für Pianoforte.
Op. 16. **Gavotte.** Für Pianoforte zu vier Händen.
Op. 16. **Gavotte.** Für Violine und Pianoforte.
Op. 16. **Gavotte.** Für Orchester. (Partitur, Orchester- und Duplirstimmen.)
Op. 17. **Concert-Walzer.** Für Pianoforte.
Op. 18. **Sonate.** Für Pianoforte und Violine.
Op. 19. **Romanze.** Für Violine mit Pianoforte.
Op. 20. **Erinnerung an Franz Bendel.** Lied ohne Worte. Für Pianoforte.
Op. 21. **Mazurka.** Für Pianoforte.
Op. 22. **Variationen** über ein Thema von Händel. (Sarabande aus Almira.) Für Pianoforte.
Op. 23. **Albumblatt.** Für Pianoforte.
Op. 23. **Albumblatt.** Für Violine mit Pianoforte.
Op. 23. **Albumblatt.** Für Violoncell mit Pianoforte.
Op. 24. **Melodie.** Für Pianoforte.
Improvisation über Händel's berühmte Hymne (Largo) für Violine und Pianoforte.
Op. 31. **Sonate.** Für Pianoforte.
Zweiter Satz (Marche funèbre) aus der Sonate Op. 31. Für Pianoforte.
Op. 32. **Scherzo.** Für Pianoforte.
Op. 33. **Albumblatt.** Für Pianoforte.

Eigenthum des Verlegers für alle Länder.

Den Verträgen gemäss eingetragen.

Verlag von HUGO POHLE, Hamburg.

C. G. Röder, Leipzig.

SONATE.

Allegro moderato.

Rudolph Niemann, Op. 18.

Violine.

Pianoforte.

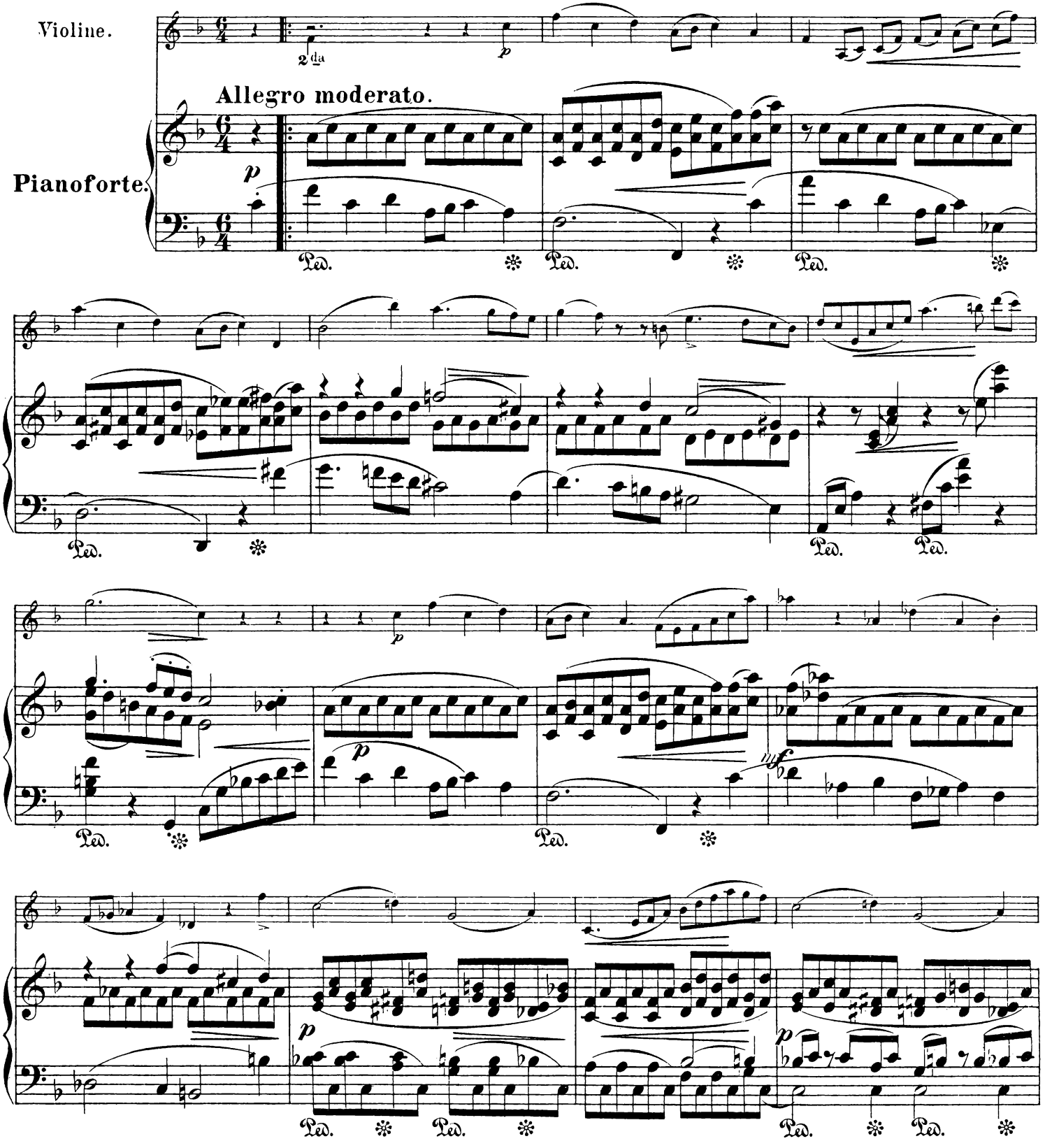

Stich und Druck der Röder'schen Officin in Leipzig.

H. P. 383

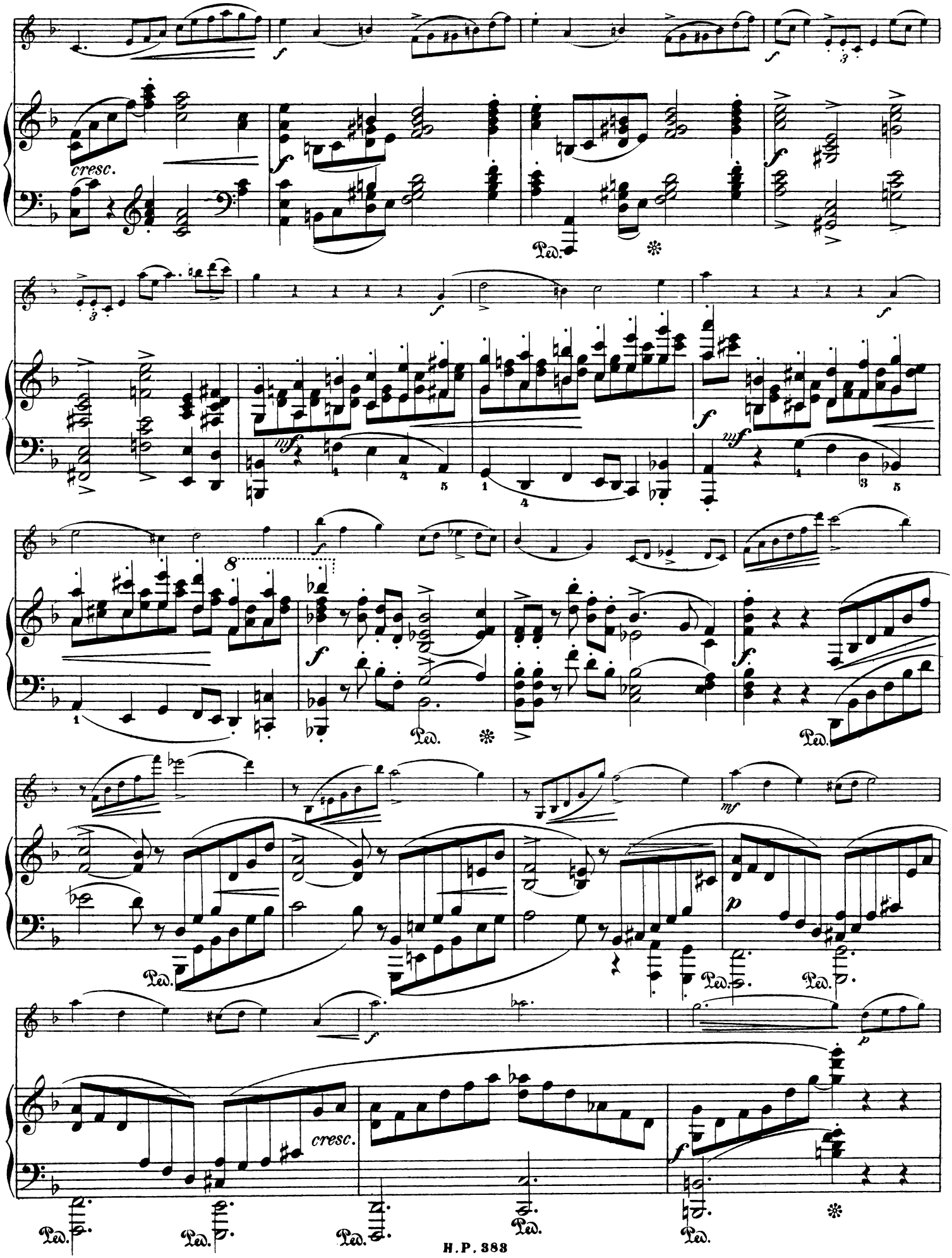
cresc.
Ped.
cresc.

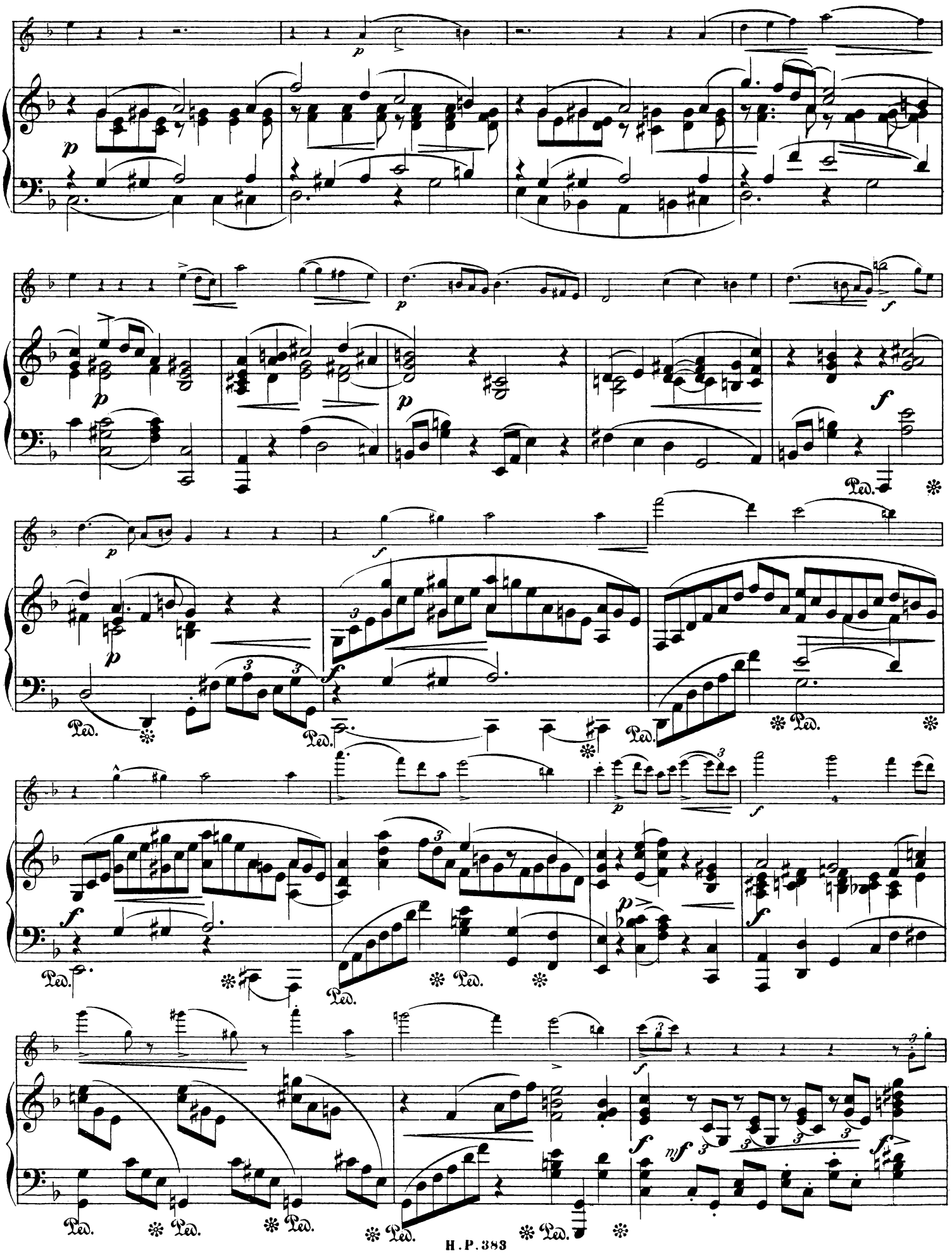

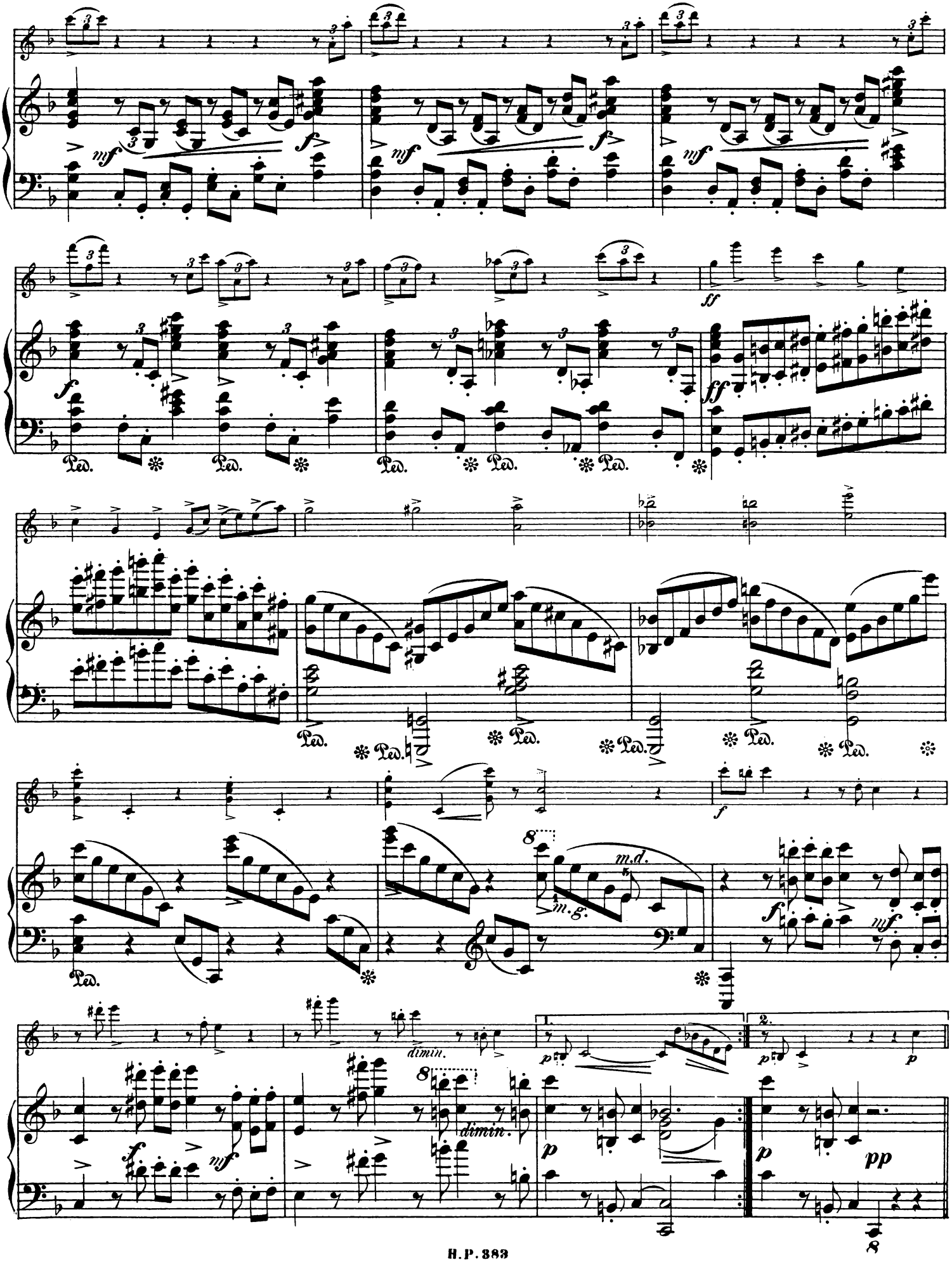
mf
f
ff
Ped.
m.d.
m.g.
dimin.
p
pp
1.
2.

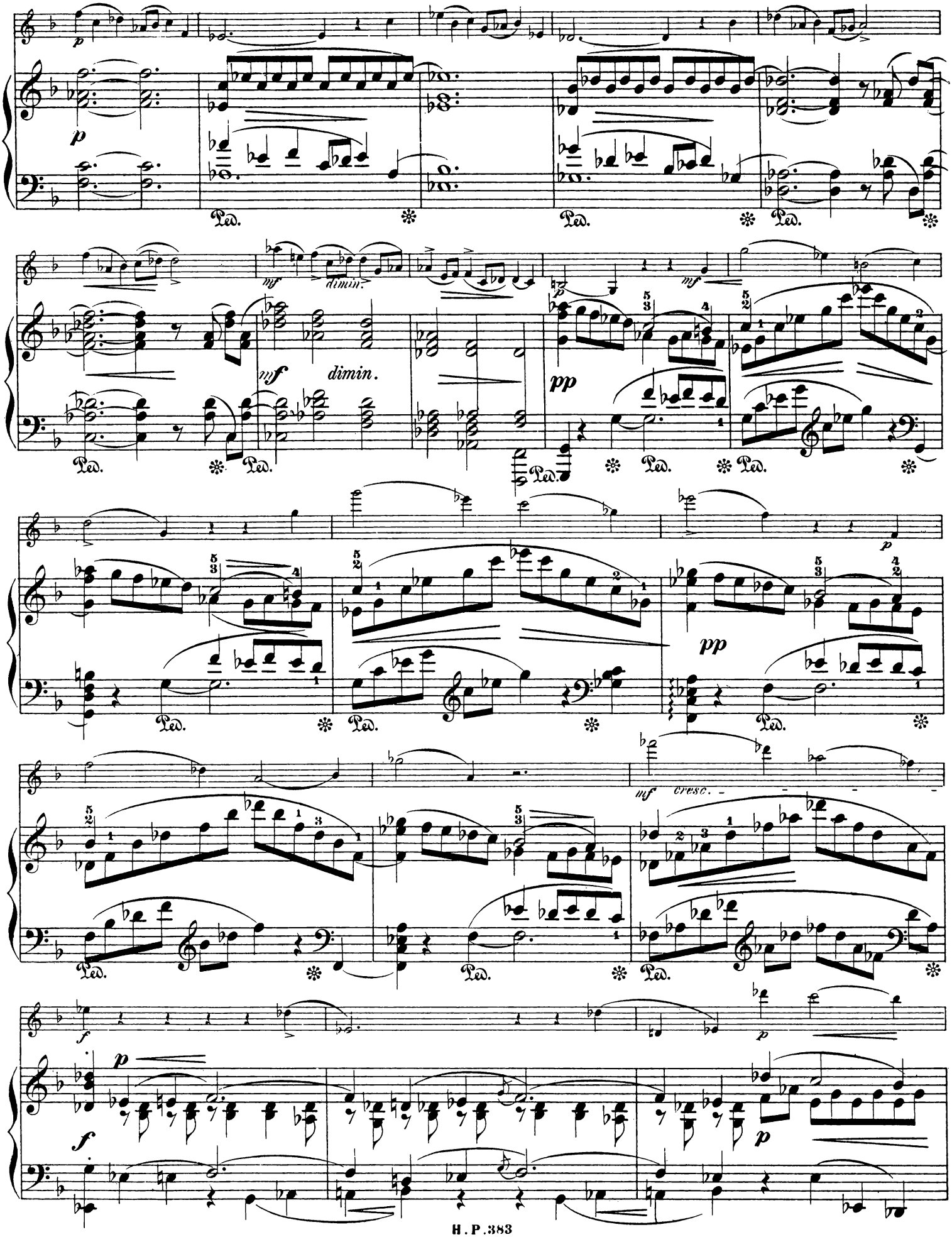
p
Ped.
mf
dimin.
pp
cresc.
f

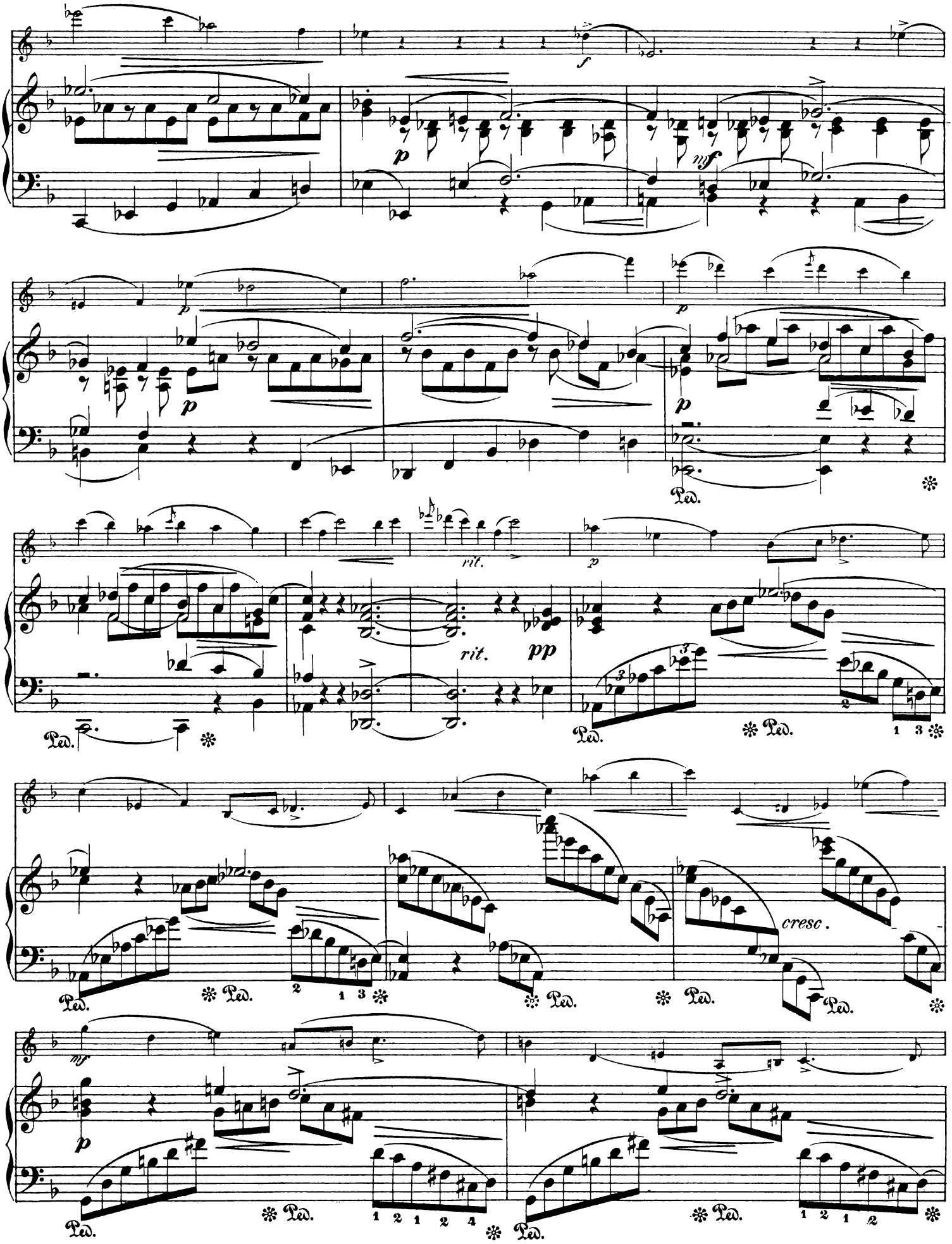
f
p
mf
p
p
p
Ped.
rit.
rit.
pp
p
Ped.
Ped.
Ped.
Ped.
Ped.
Ped.
Ped.
cresc.
Ped.
mf
p
Ped.
Ped.
Ped.
Ped.

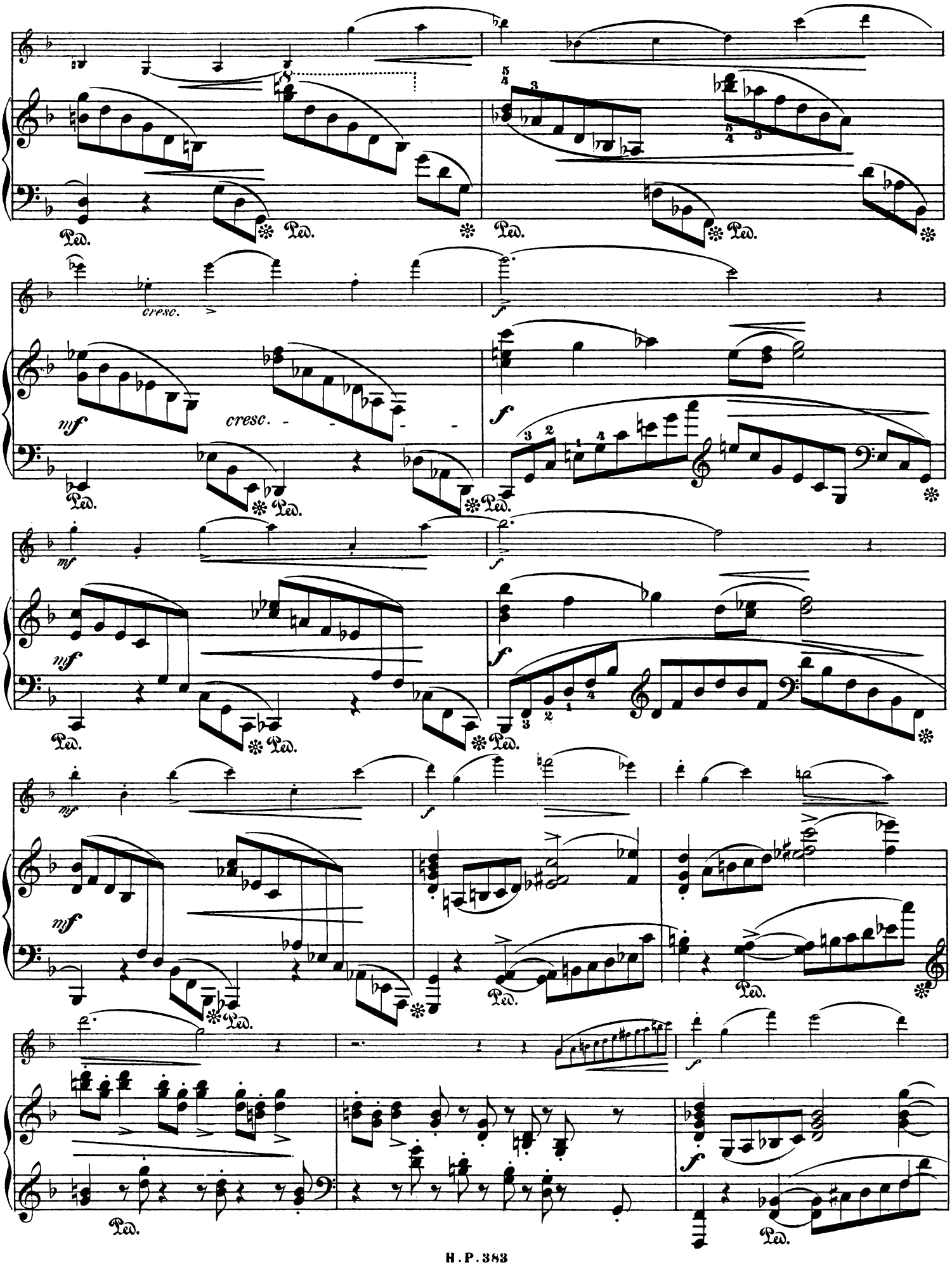
Ped.
cresc.
mf
f

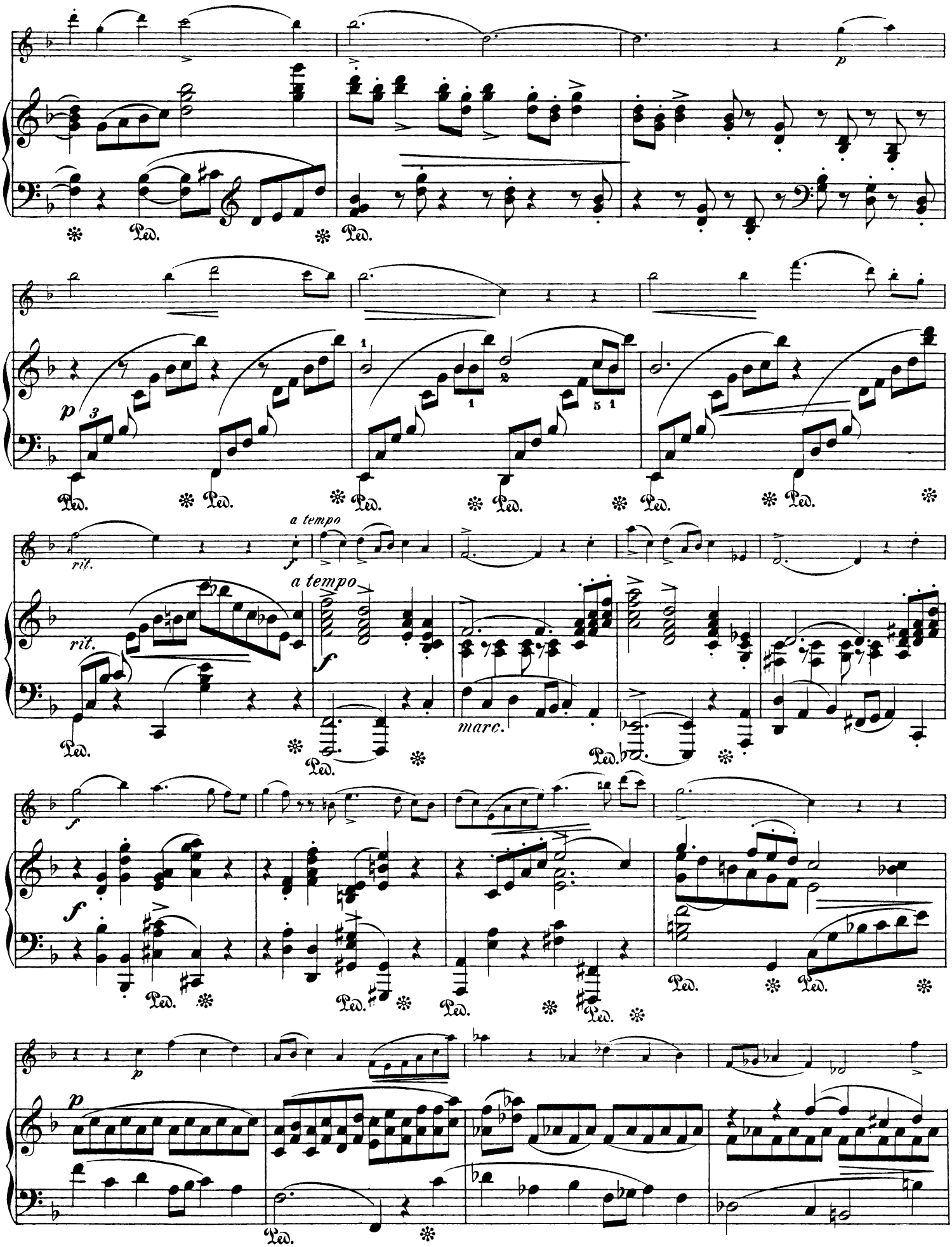
p
Ped.
rit.
a tempo
f
marc.

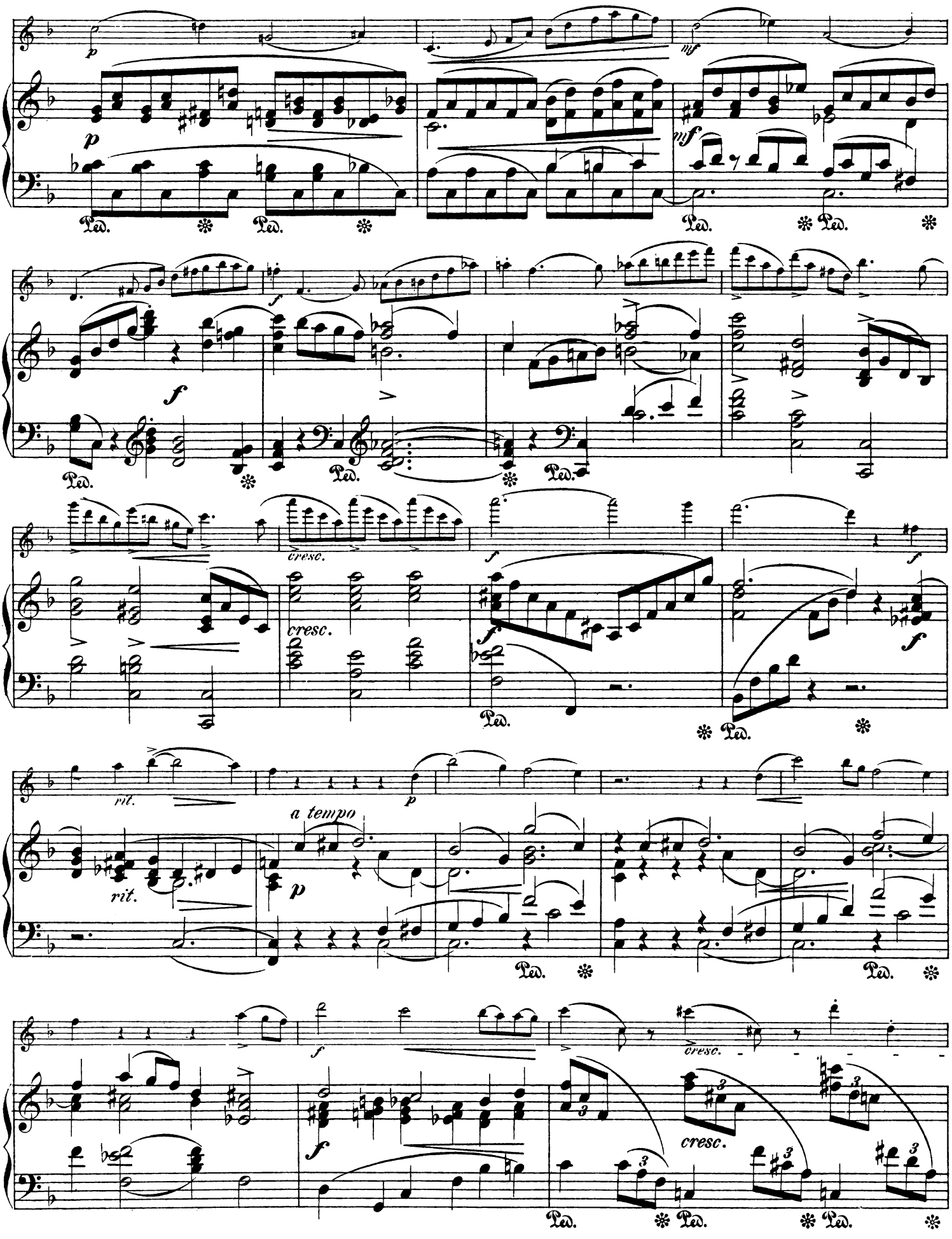
p
mf
Ped.
f
cresc.
rit.
a tempo
p
f
cresc.

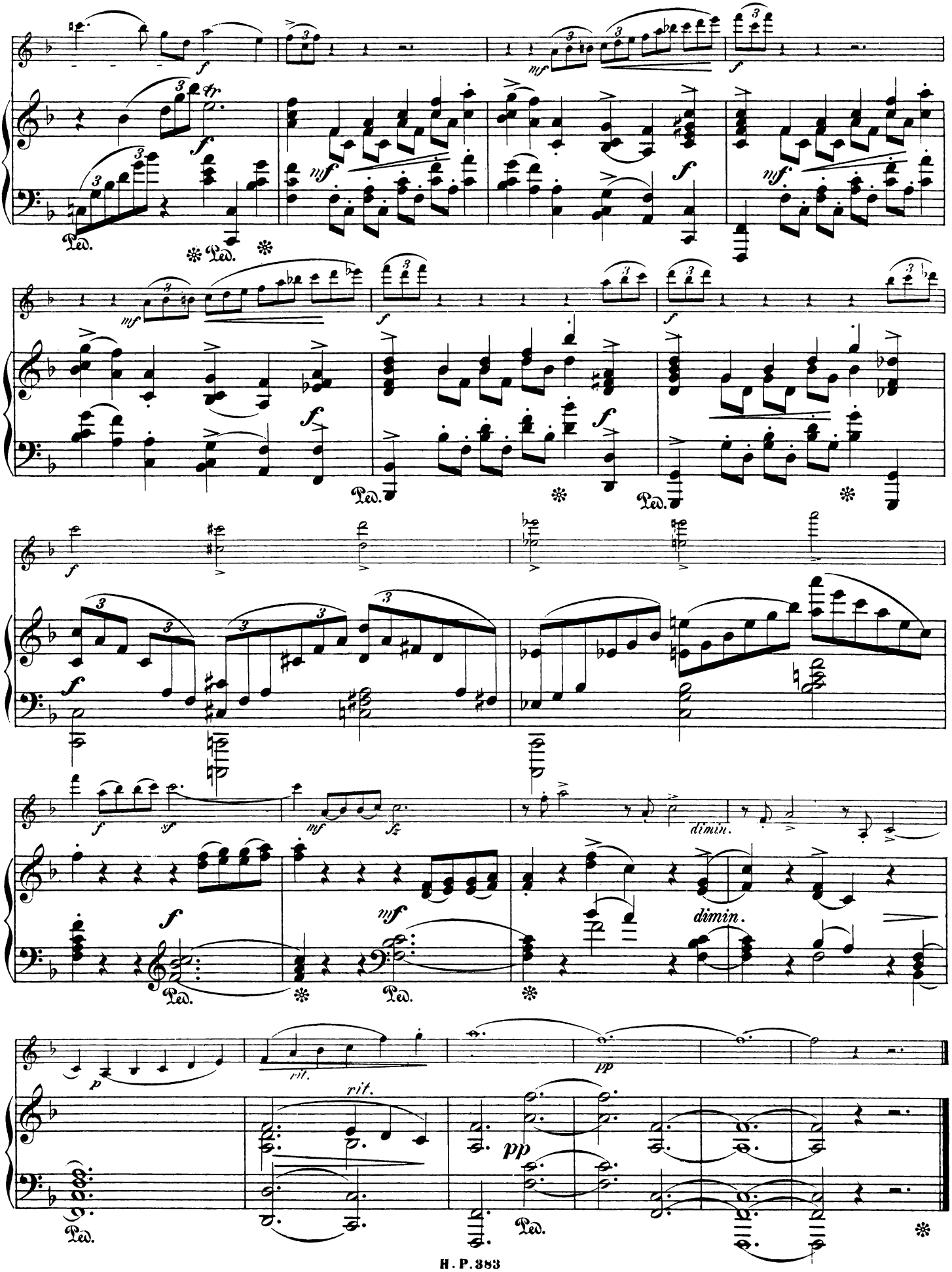
dimin.
dimin.
rit.
rit.
Ped.

Scherzo.

Allegretto.

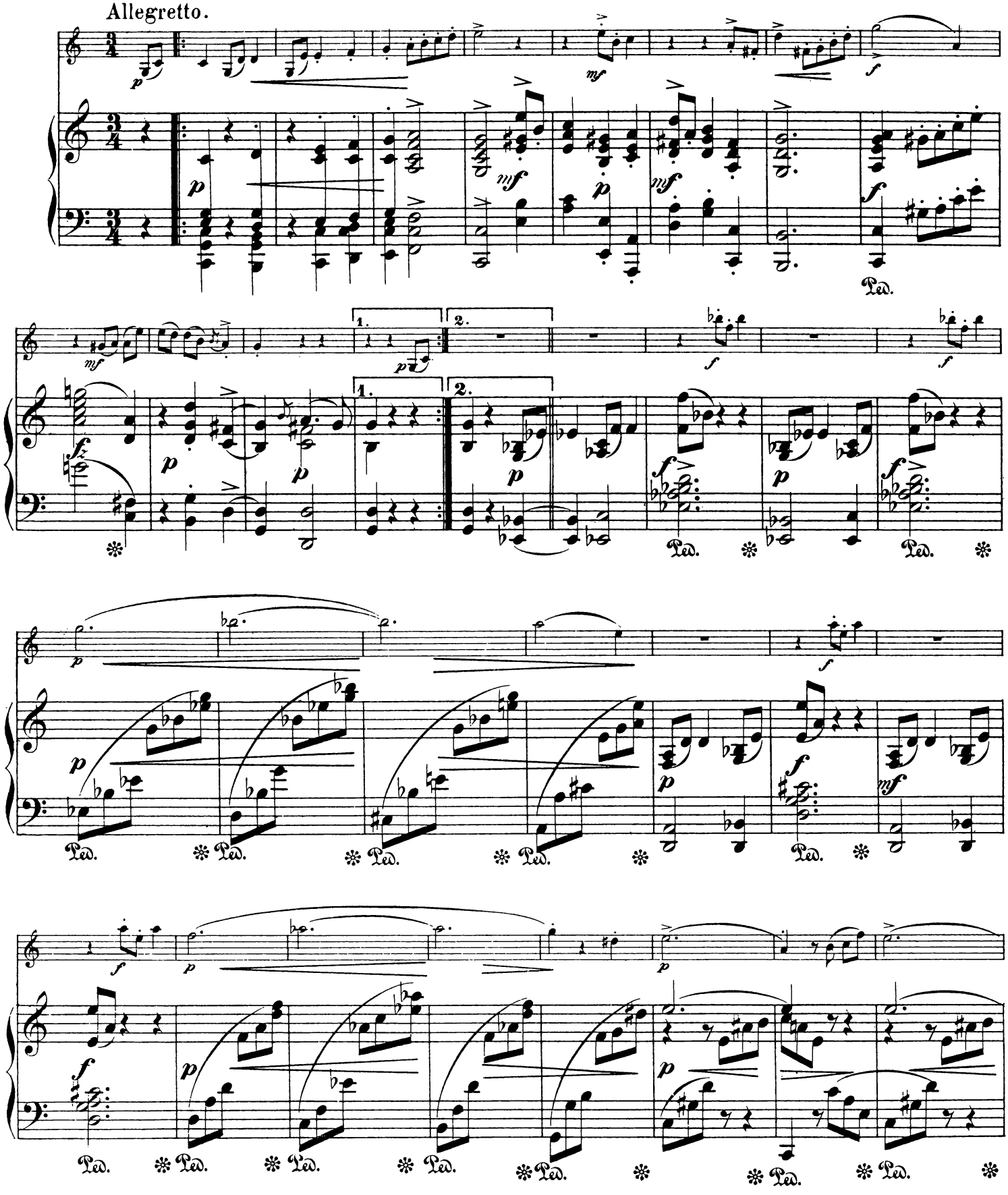

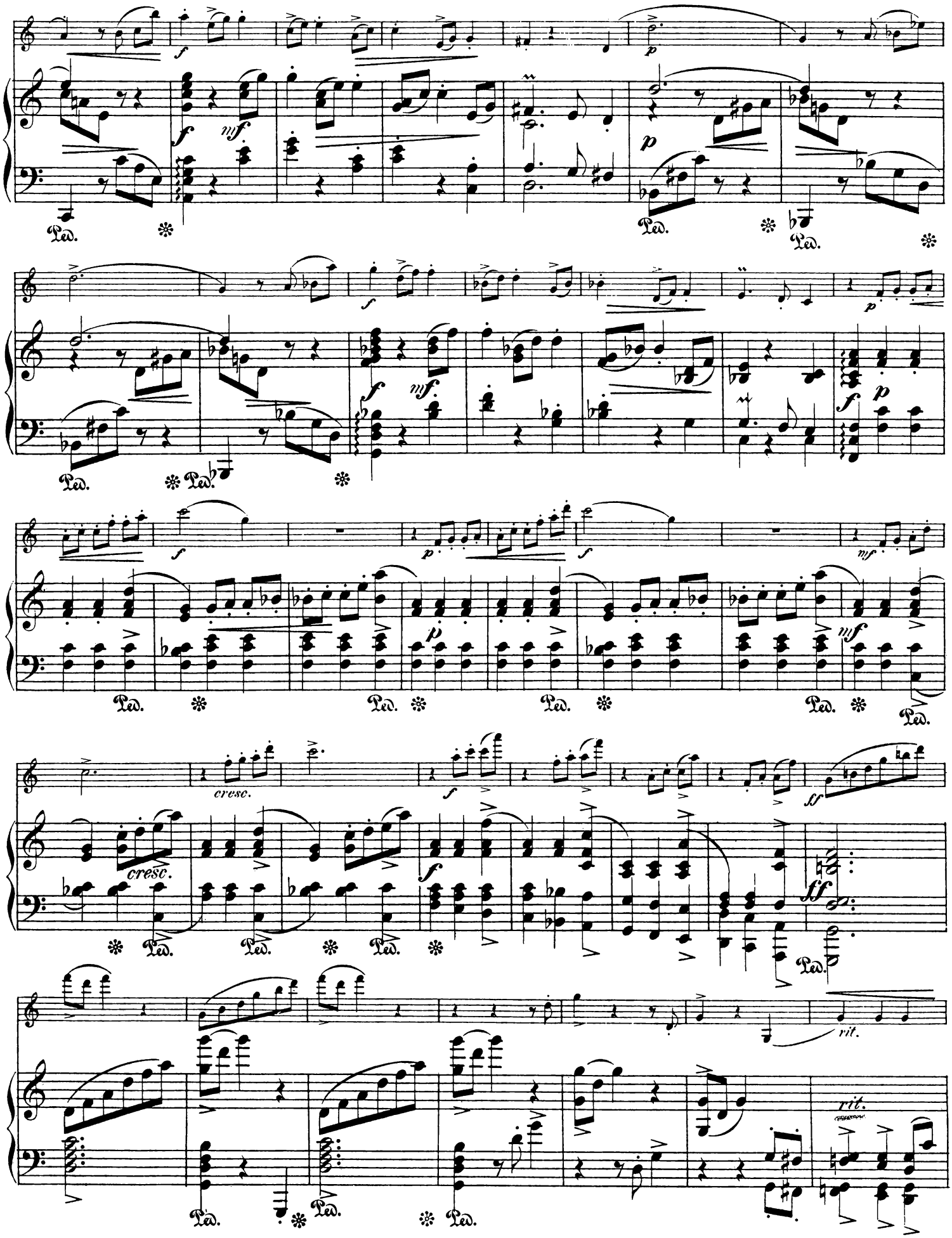
f
mf
p
Ped.
cresc.
ff
rit.

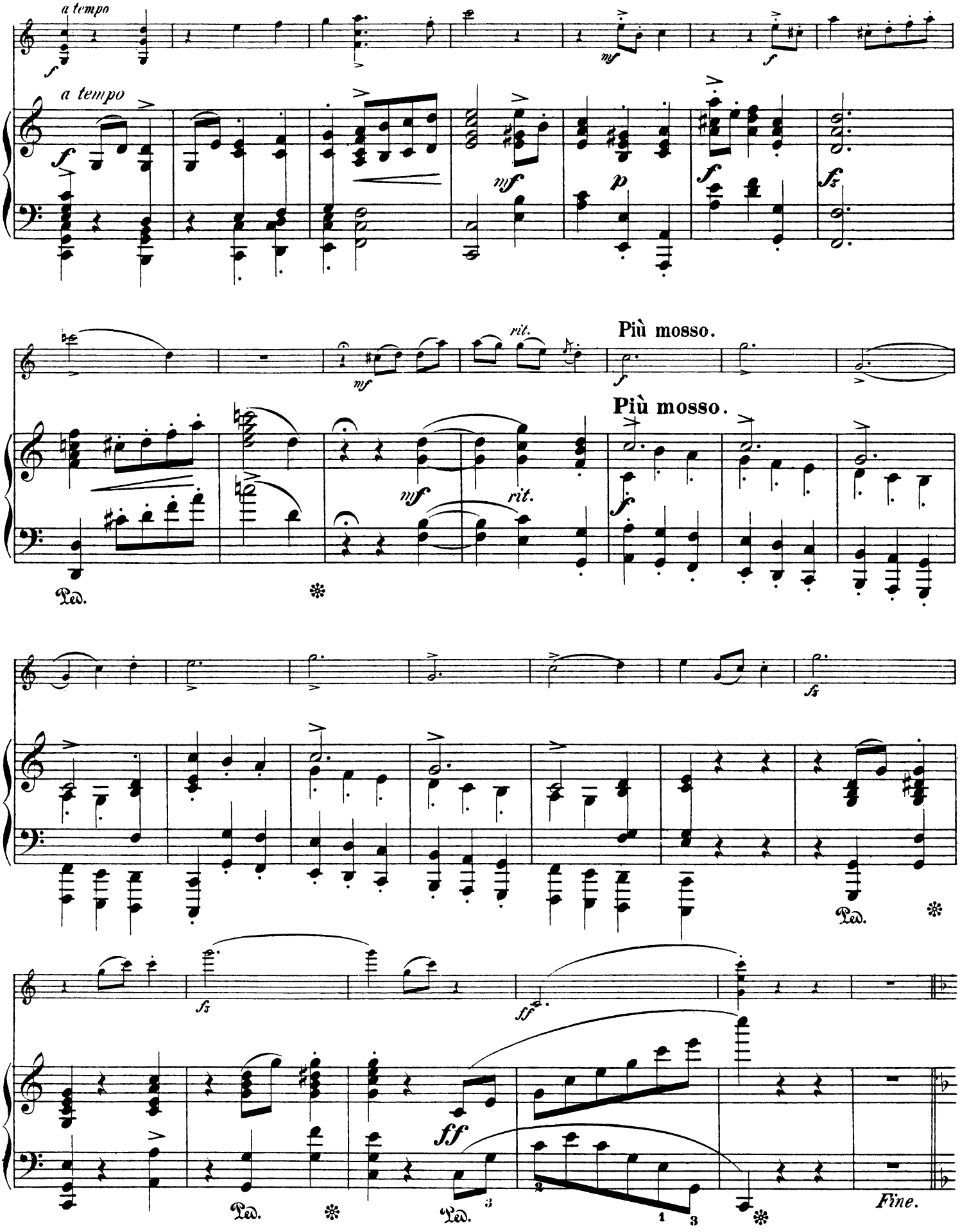
a tempo
a tempo
Più mosso.
Più mosso.
rit.
rit.
Ped.
Ped.
Ped.
Ped.
Fine.

TRIO.

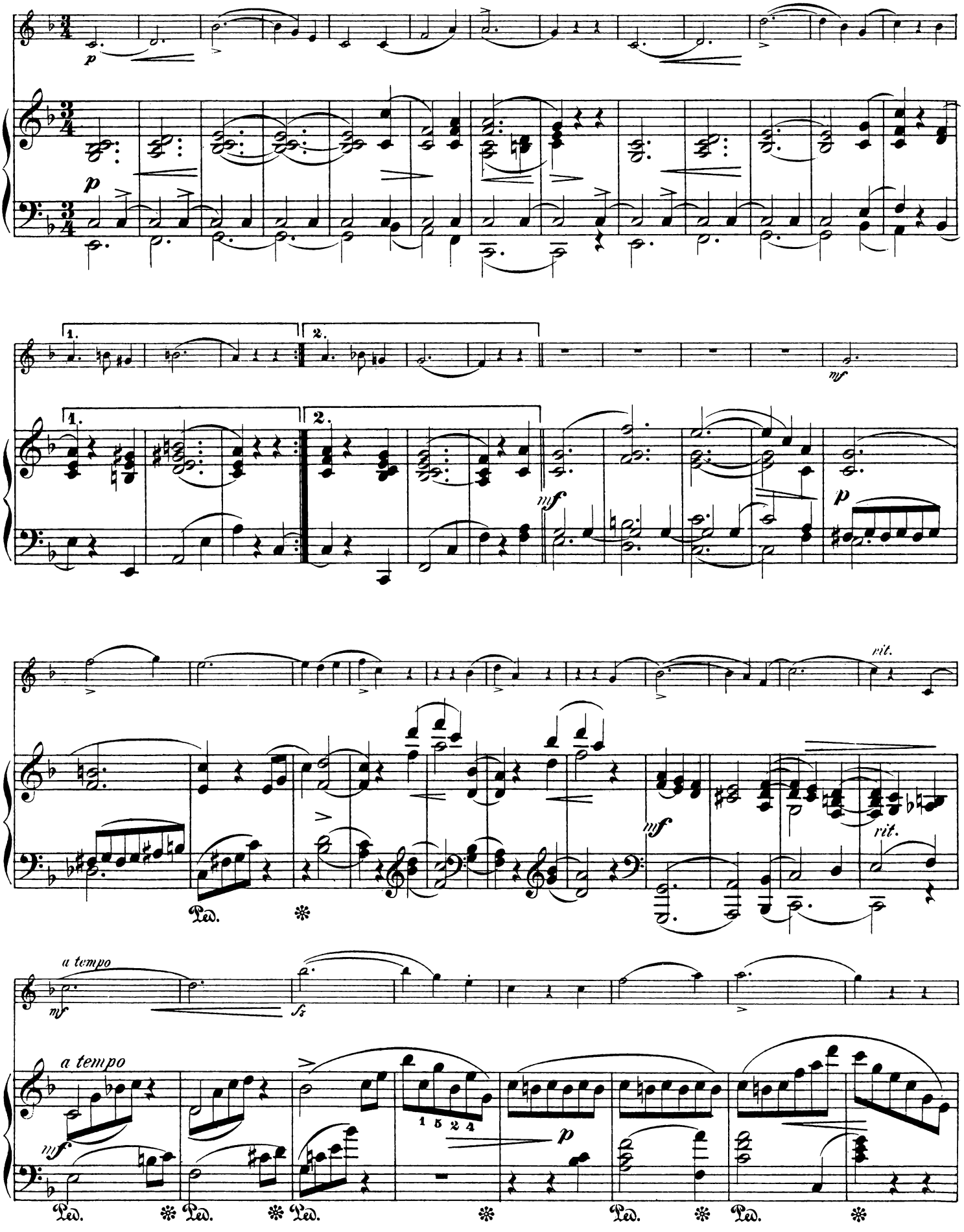

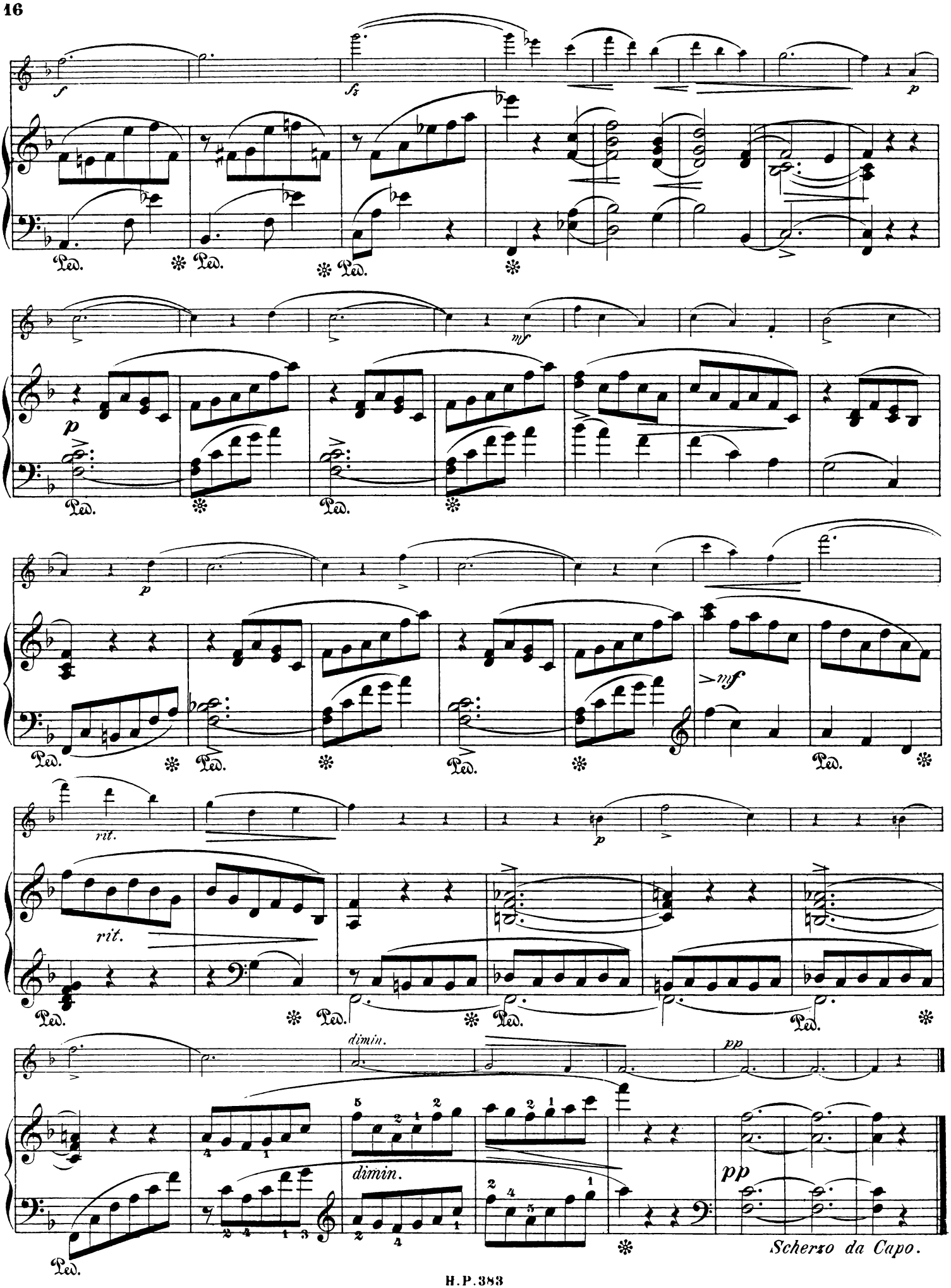
f
fz
p
Ped.
mf
rit.
dimin.
pp
Scherzo da Capo.

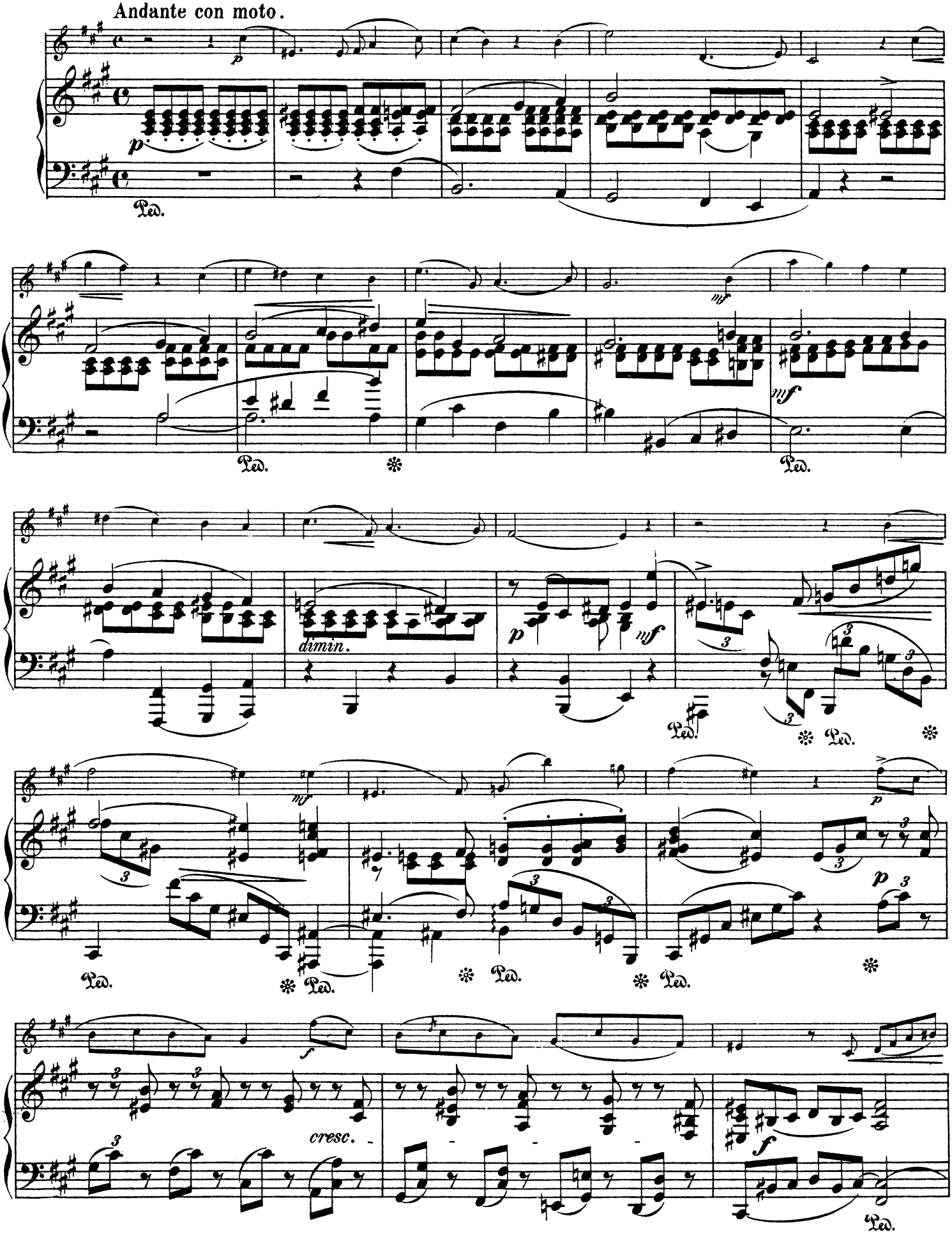
Andante con moto.
p
Ped.
mf
dimin.
cresc.
f

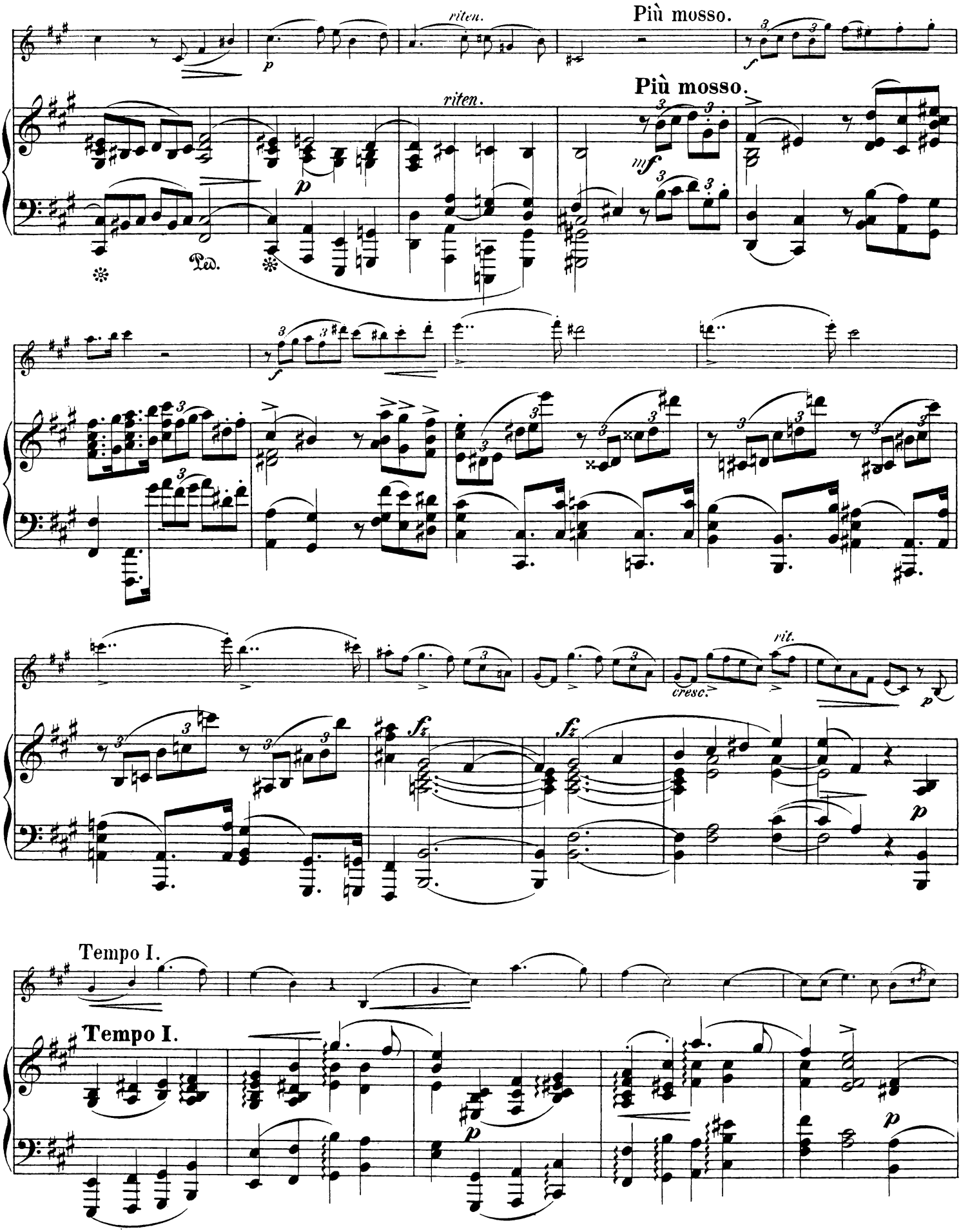
riten.
Più mosso.
riten.
Più mosso.
Ped.
cresc.
rit.
Tempo I.
Tempo I.

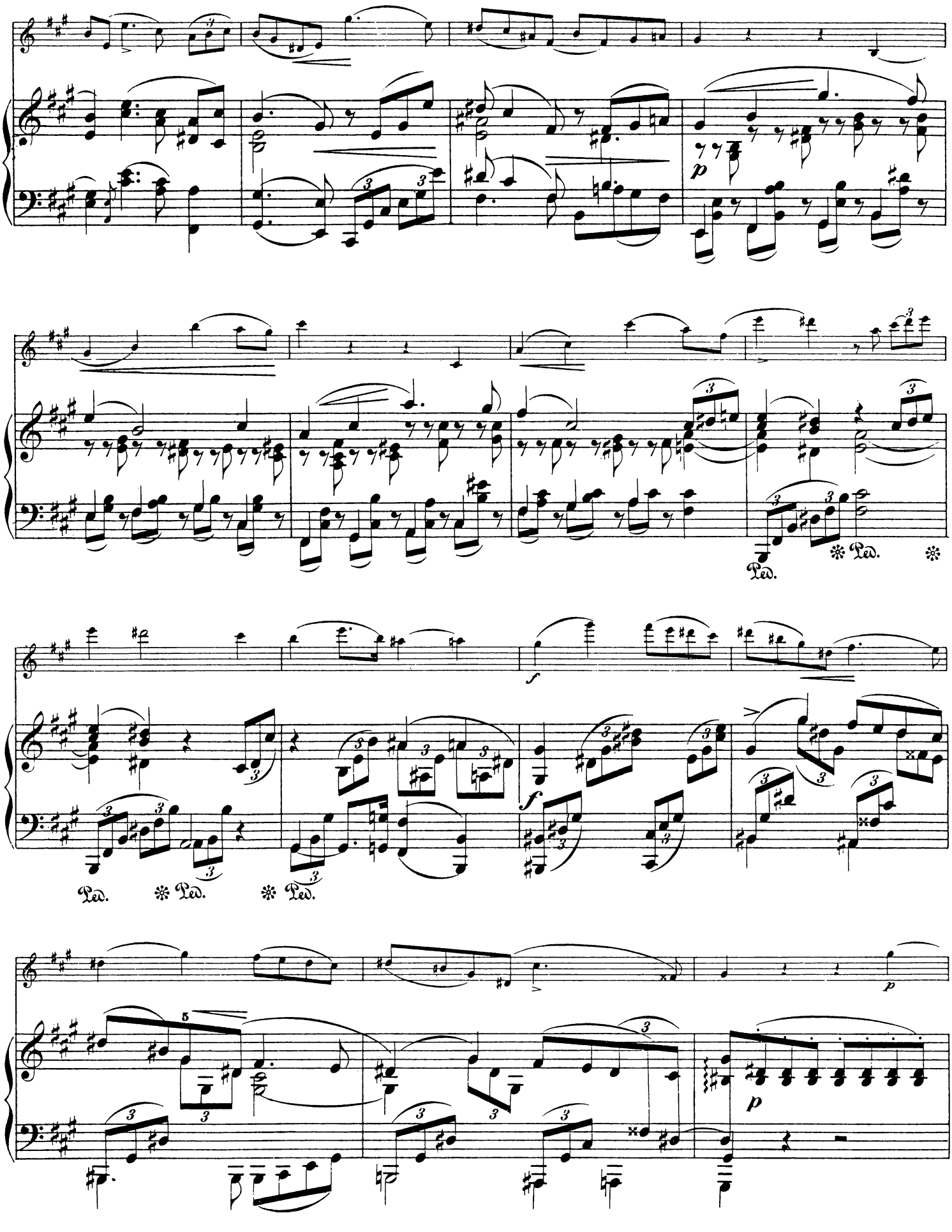
p
Ped.
Ped.
f
f
Ped.
Ped.
Ped.
p
p

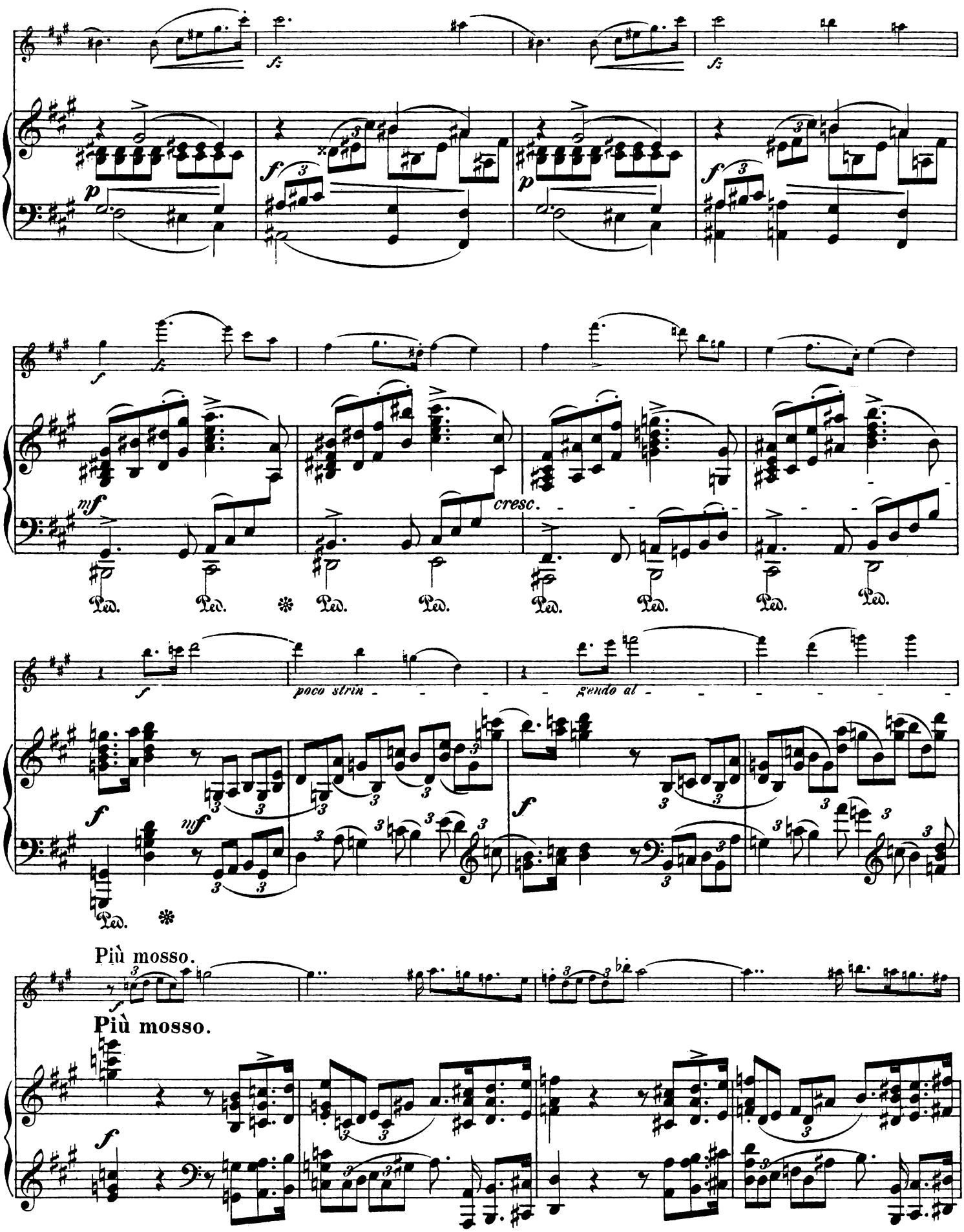
cresc.
poco strin - - - - gendo al - - - - - - -
Più mosso.
Più mosso.

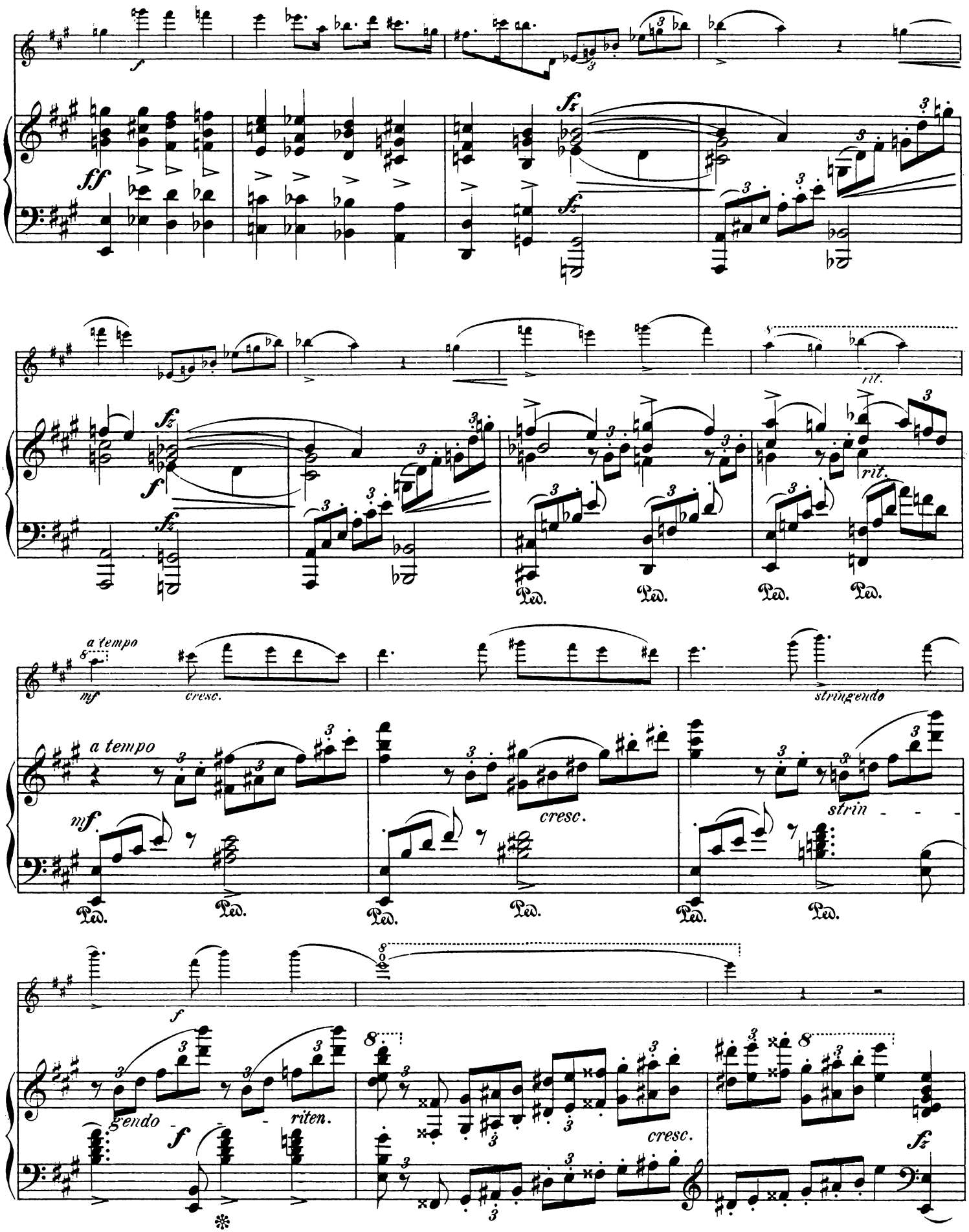
f
ff
fz
fz
fz
f
rit.
rit.
Ped.
Ped.
Ped.
Ped.
a tempo
mf
cresc.
stringendo
a tempo
mf.
cresc.
strin
Ped.
Ped.
Ped.
Ped.
Ped.
Ped.
f
gendo
f
riten.
cresc.
fz

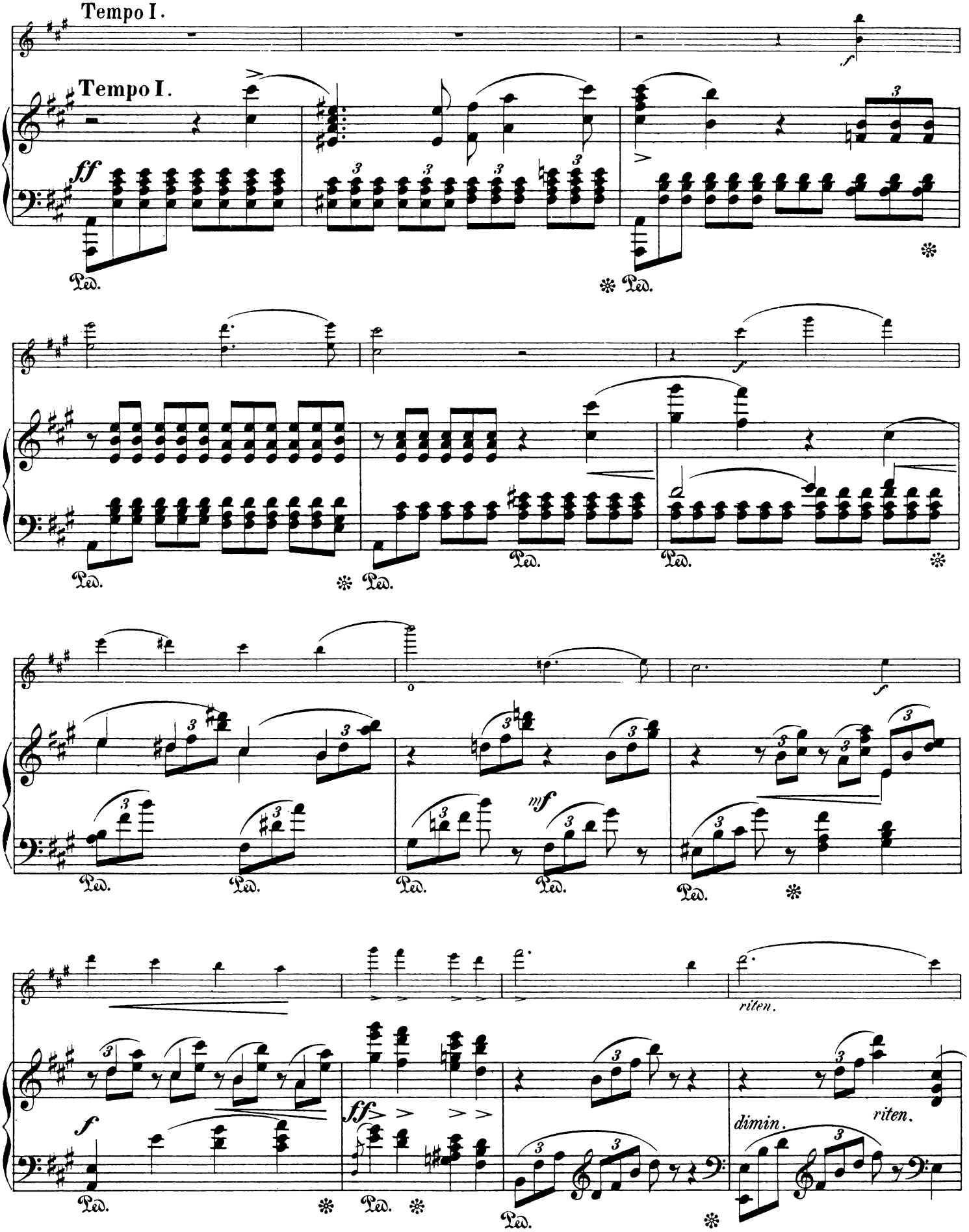
Tempo I.
Tempo I.
ff
Ped.
f
mf
ff
dimin.
riten.
riten.

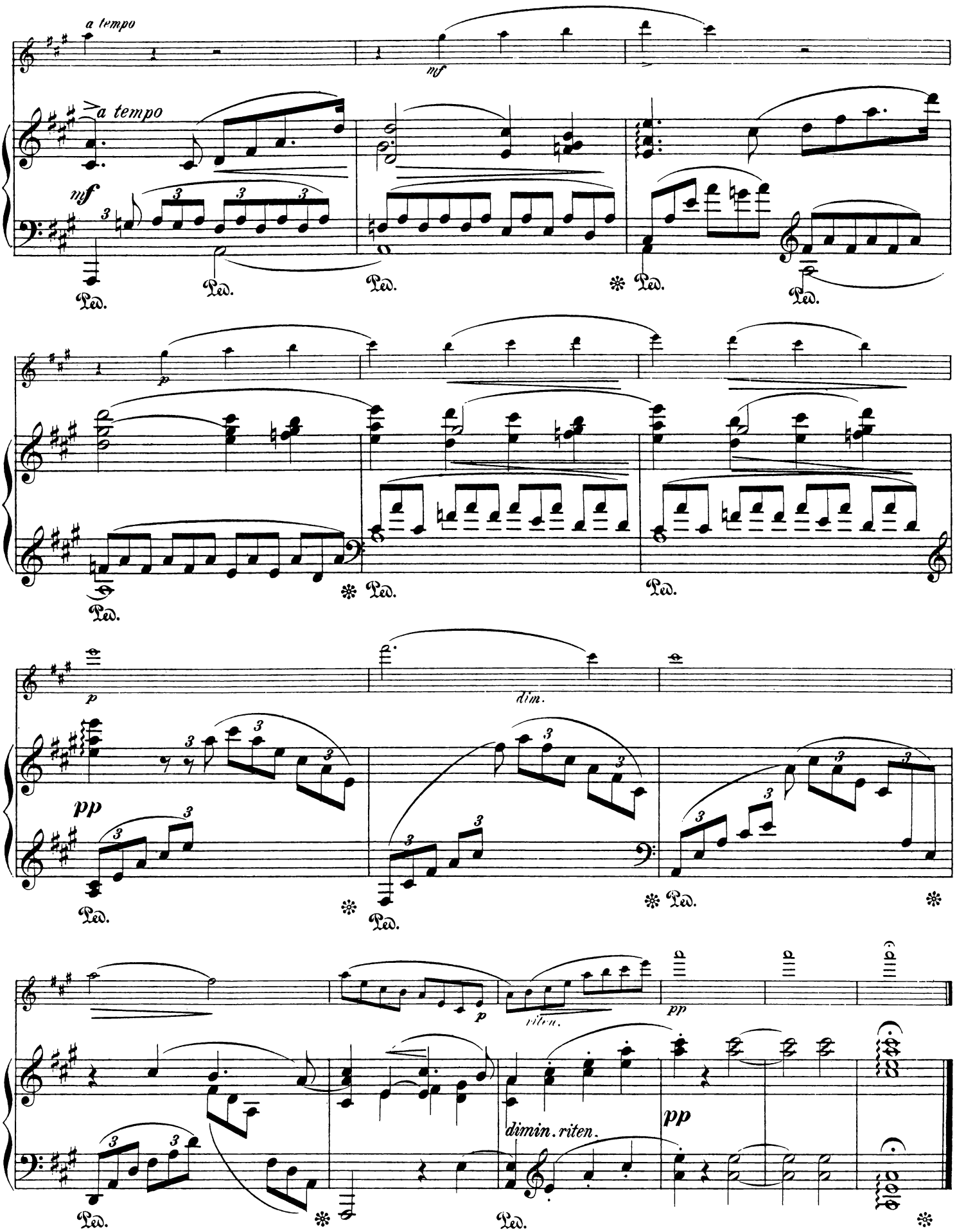
a tempo
mf
a tempo
mf
Ped.
Ped.
Ped.
Ped.
Ped.
p
Ped.
Ped.
Ped.
p
dim.
pp
Ped.
Ped.
Ped.
Ped.
p
riten.
pp
dimin. riten.
pp
Ped.
Ped.

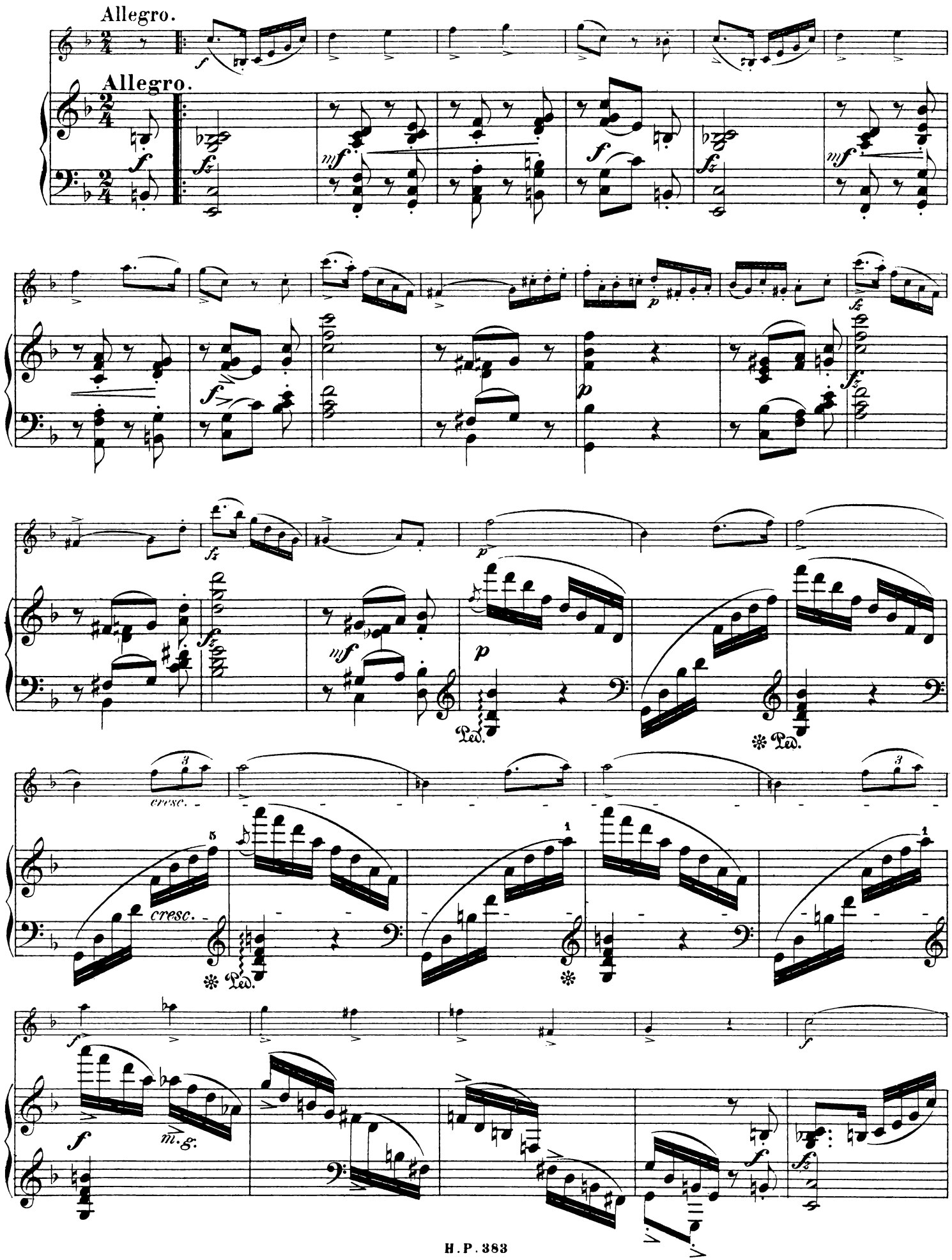
Allegro.
Allegro.
cresc.
cresc.
m.g.

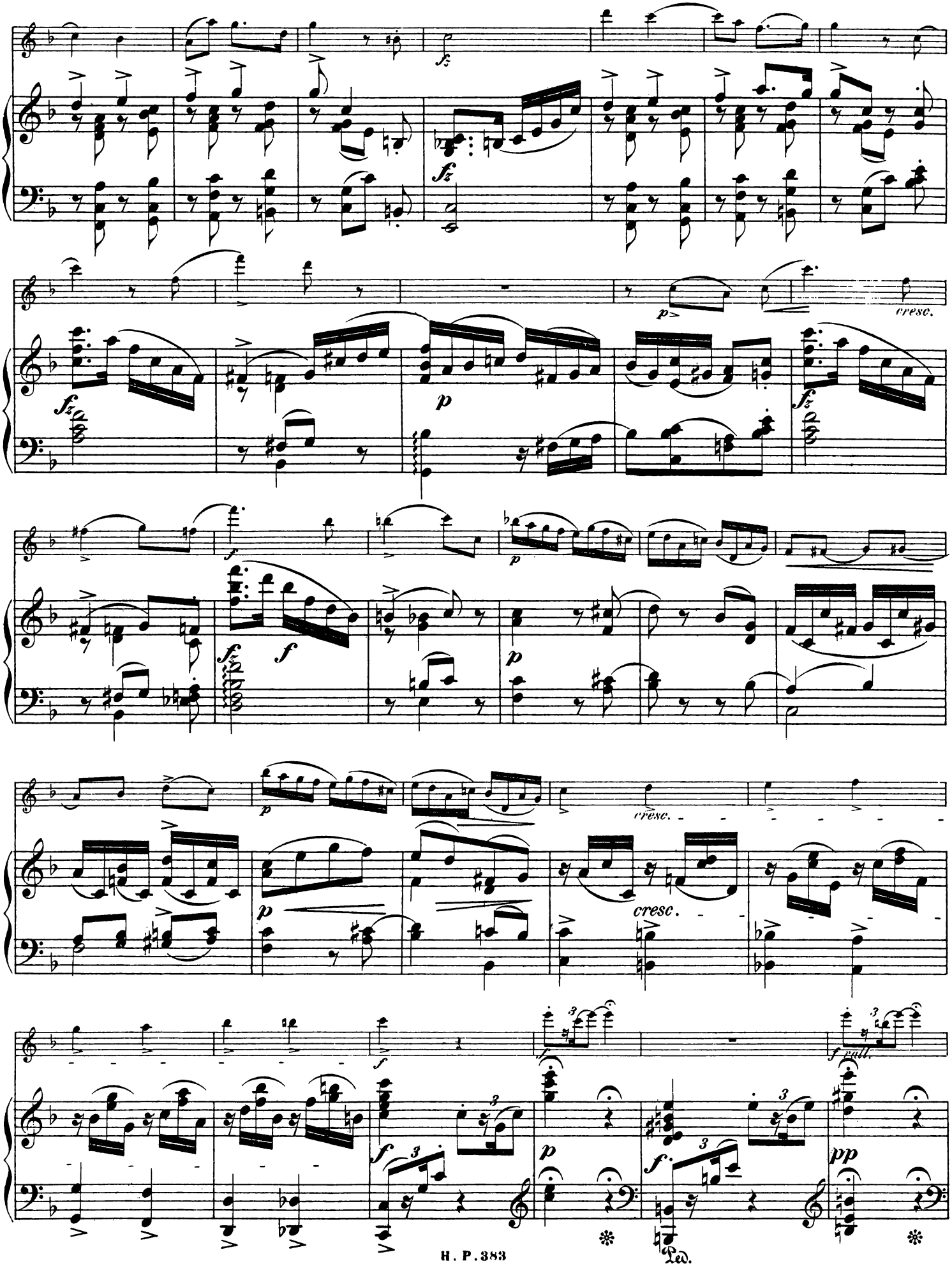
cresc.
cresc.
cresc.
f rall.
Ped.

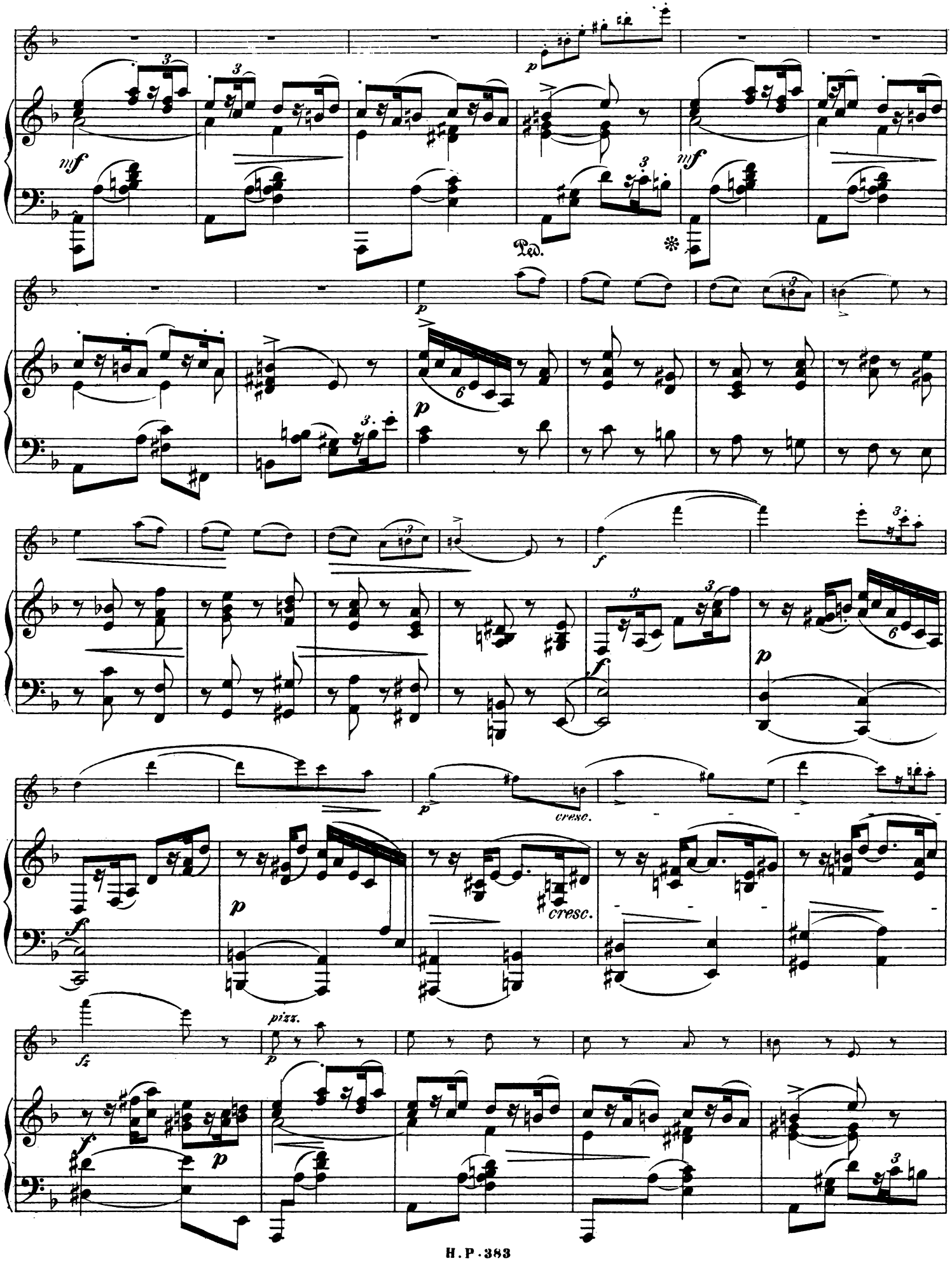
mf
p
Ped.
mf
p
p
f
f
p
p
cresc.
cresc.
fz
pizz.
p
f
p

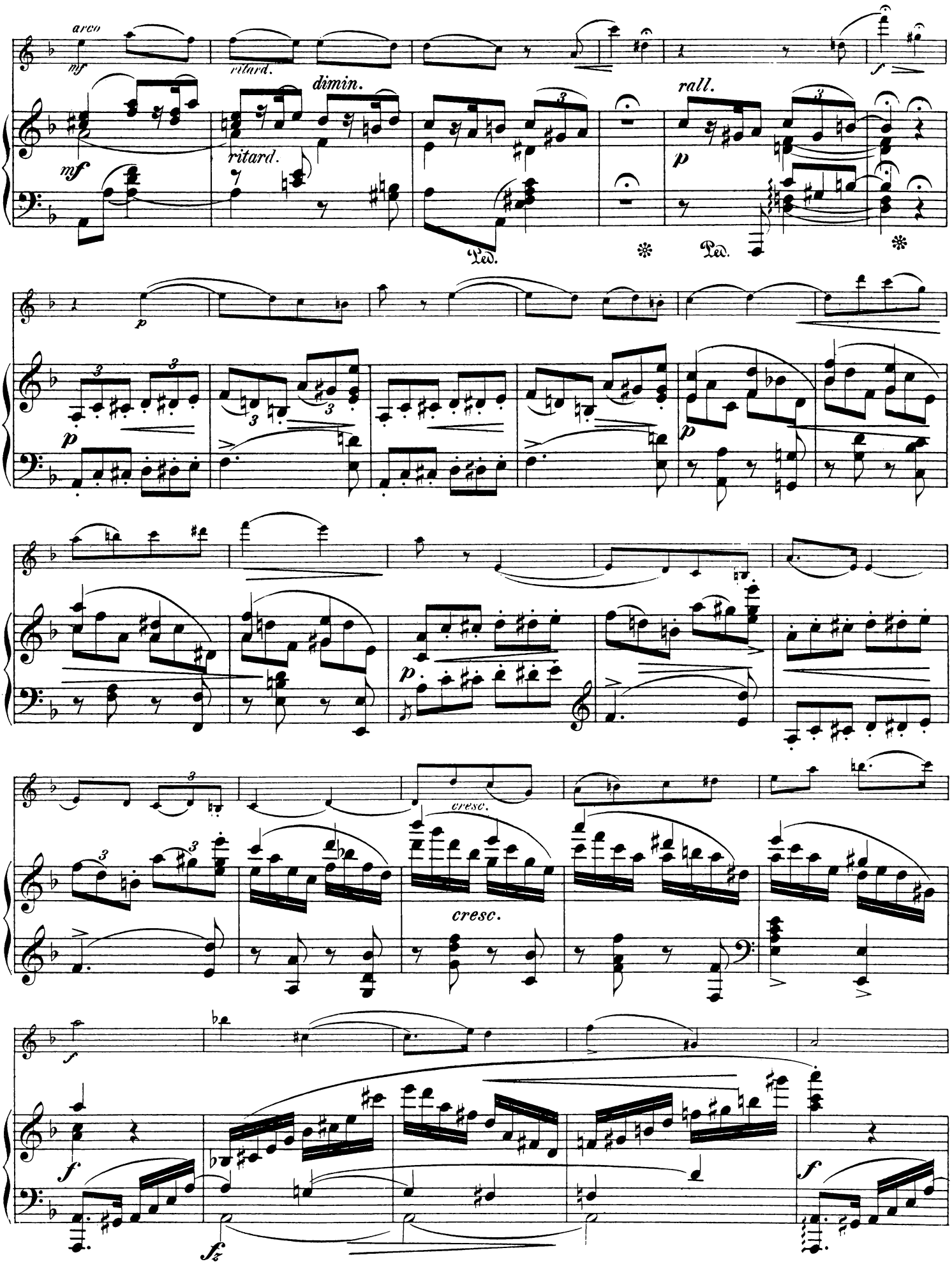
arco
mf
ritard.
dimin.
ritard.
rall.
p
Ped.
Ped.
p
p
p
cresc.
cresc.
f
f
fz
f

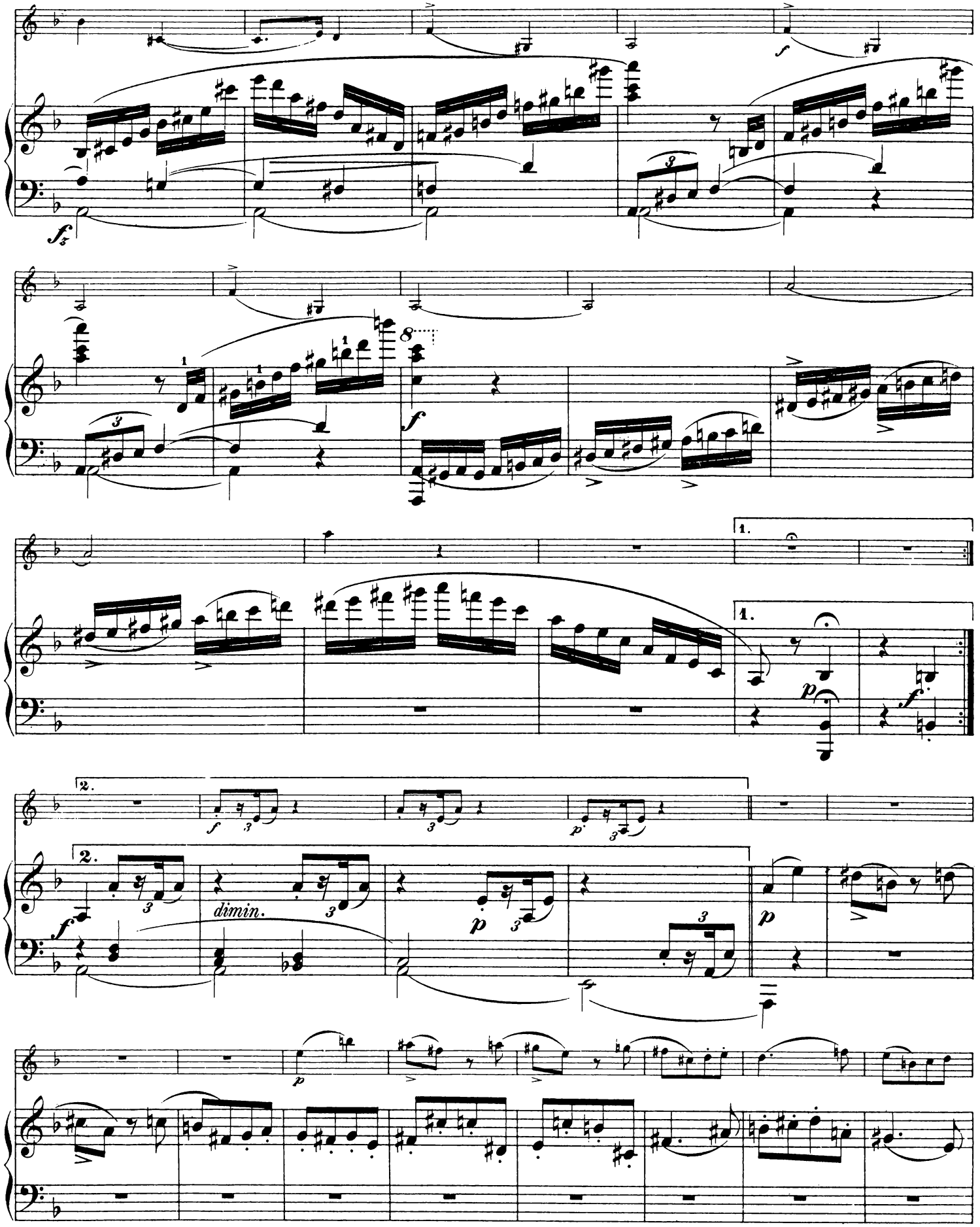
dimin.

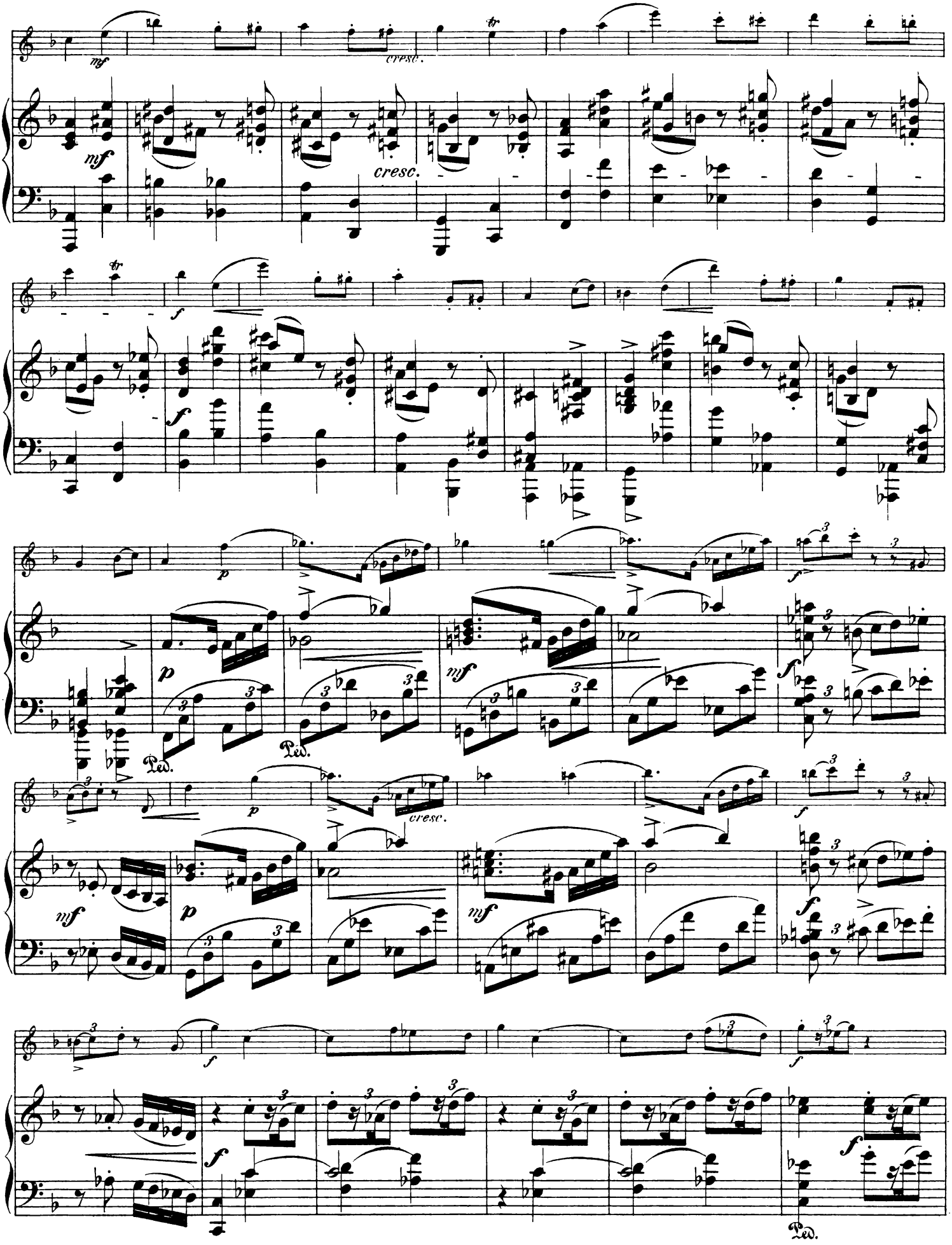
mf
cresc.
mf
cresc.
f
f
p
p
Ped.
Ped.
mf
f
p
p
cresc.
mf
mf
f
f
f
f
Ped.

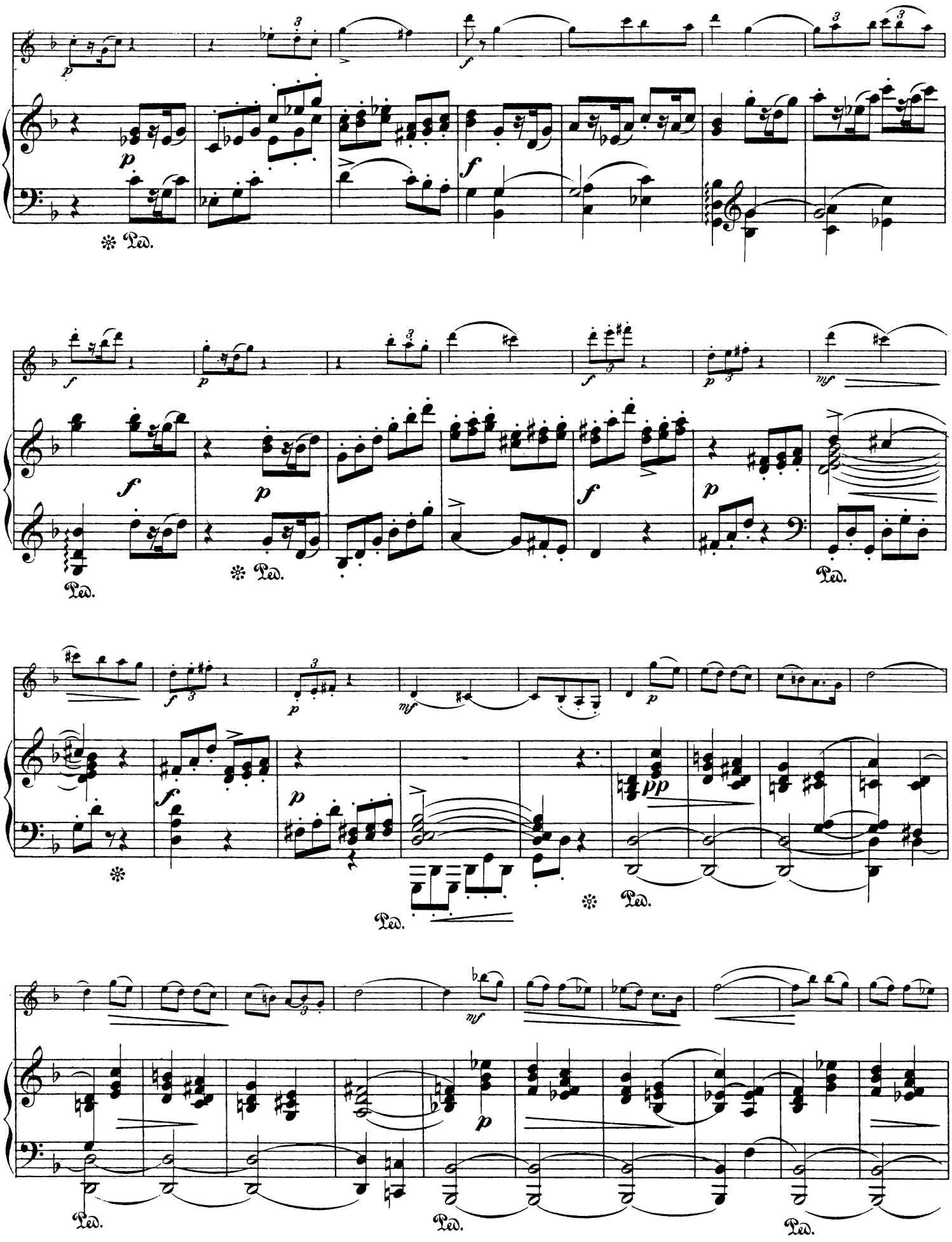
p
f
Ped.
mf
pp

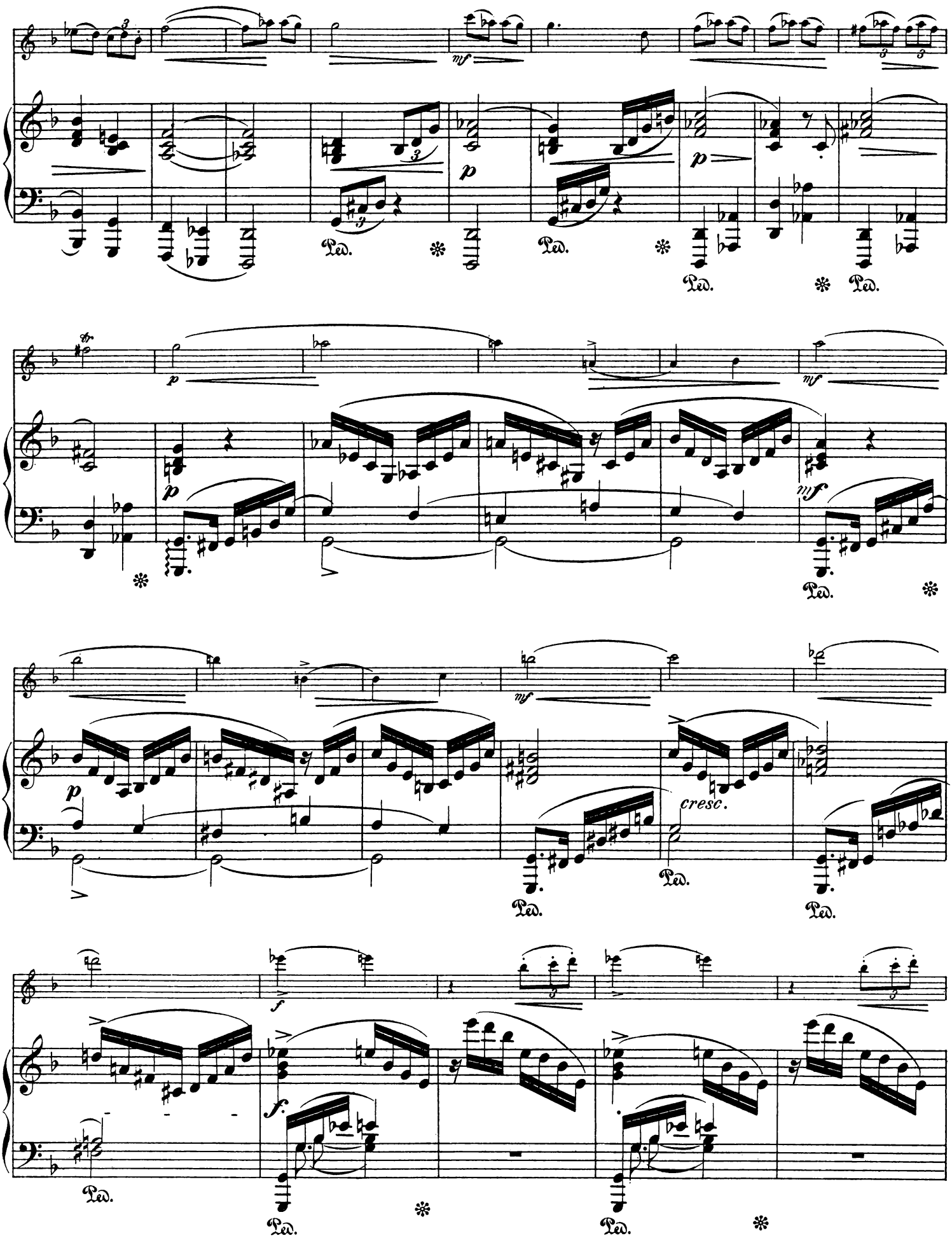
mf
p
Ped.
p
mf
cresc.
f
f.

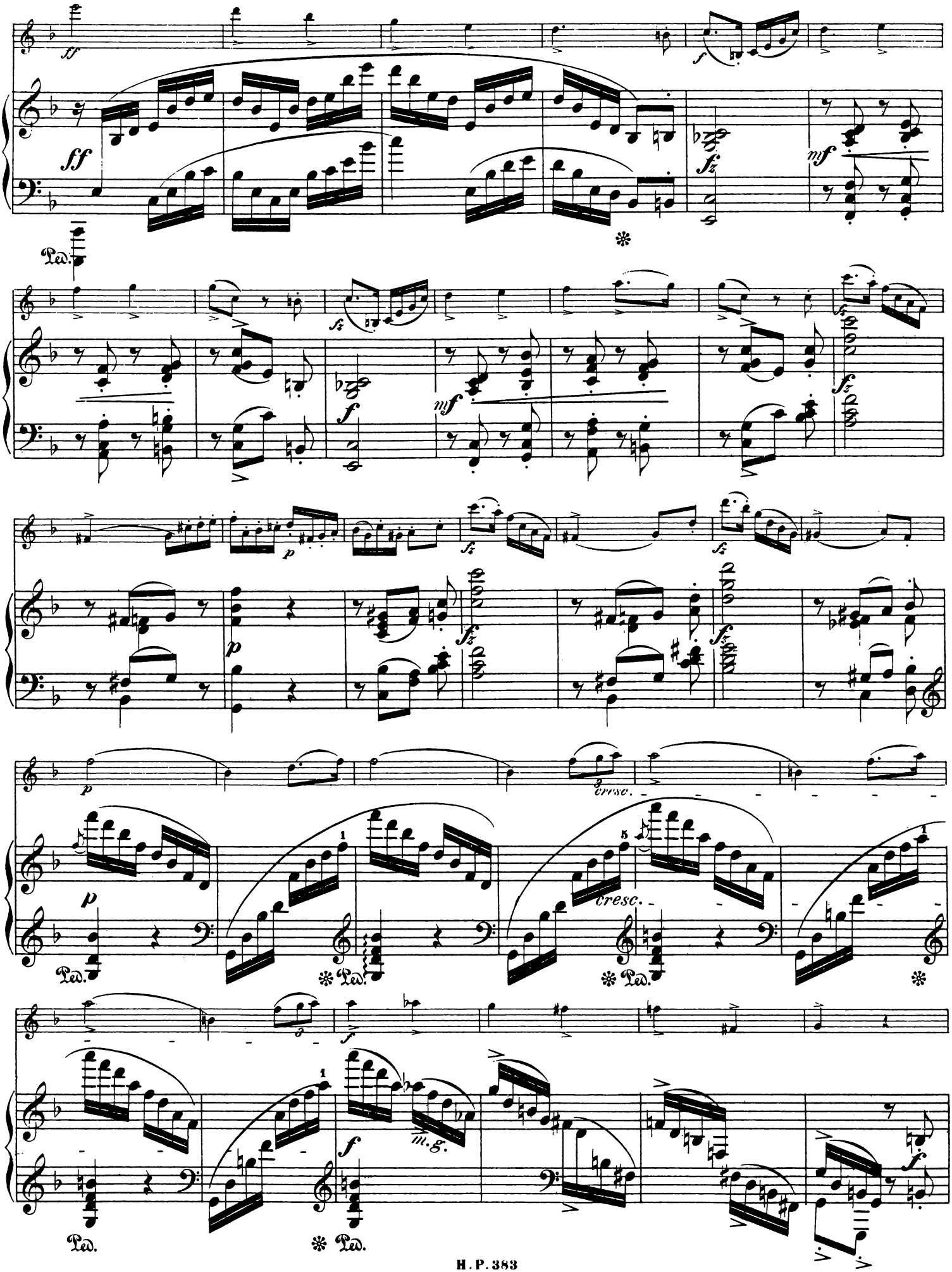
ff
f
fz
mf
Ped.
p
cresc.
m.g.

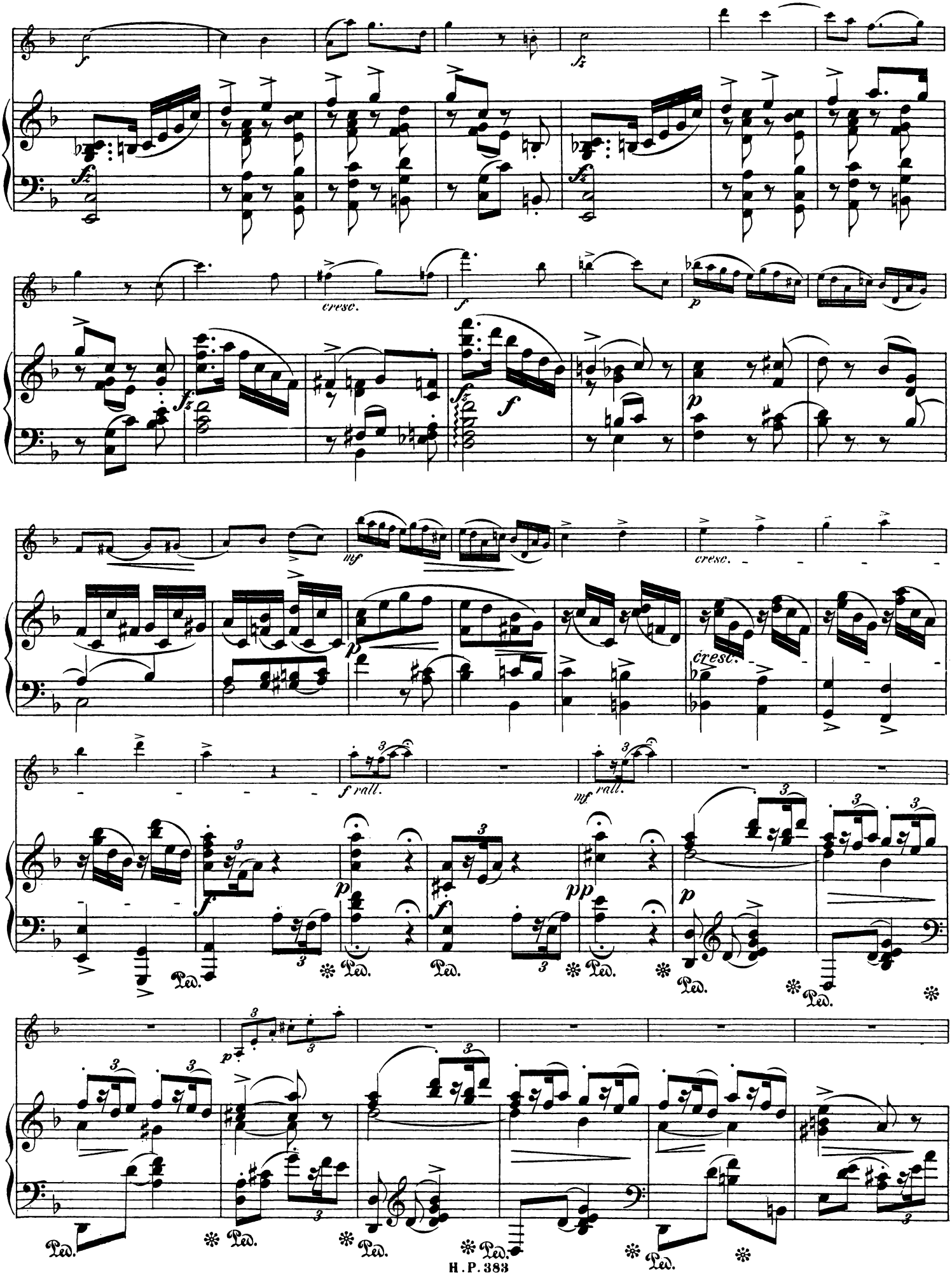
cresc.
cresc.
cresc.
f rall.
mf rall.
Ped.

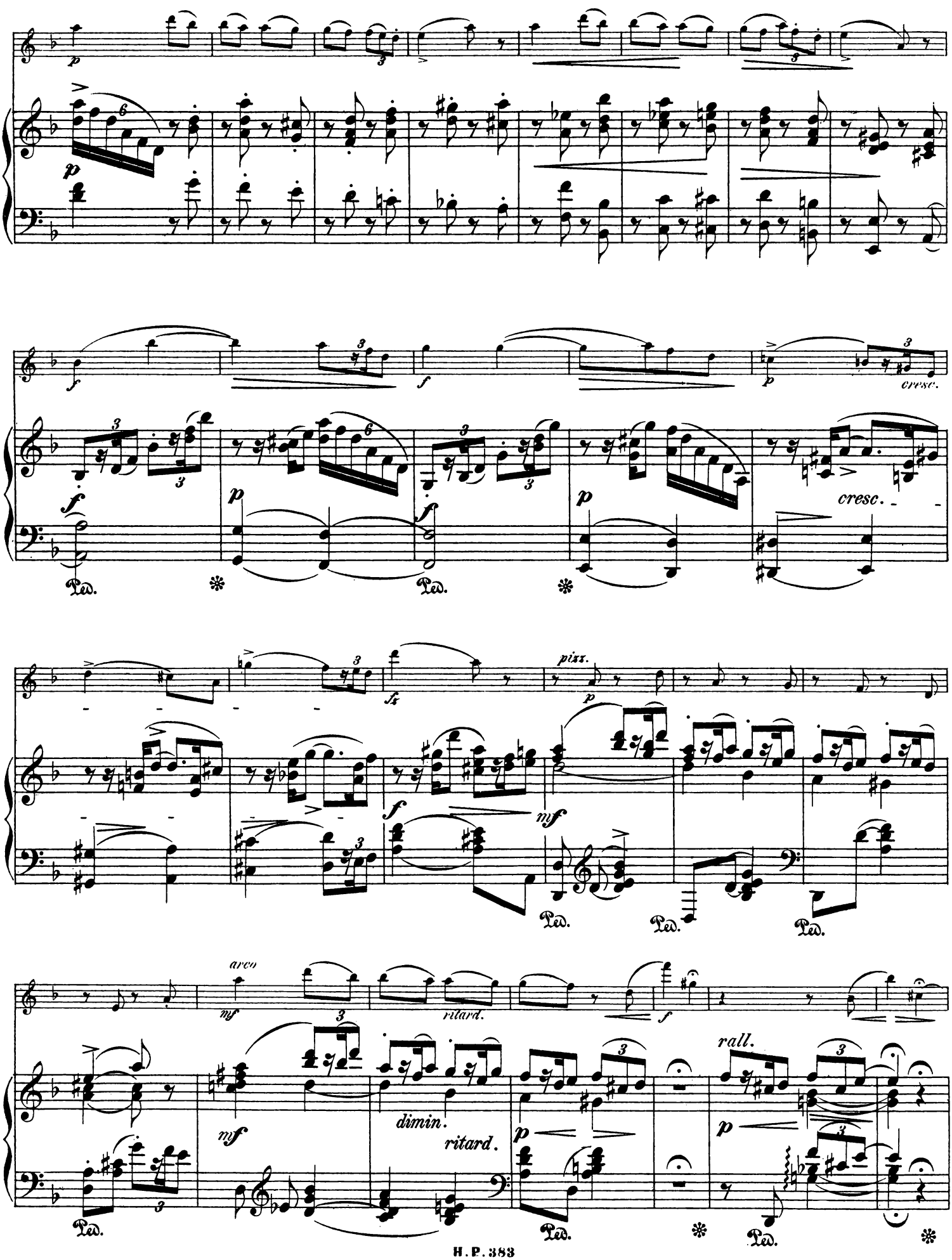
cresc.
cresc.
pizz.
arco
ritard.
dimin.
ritard.
rall.

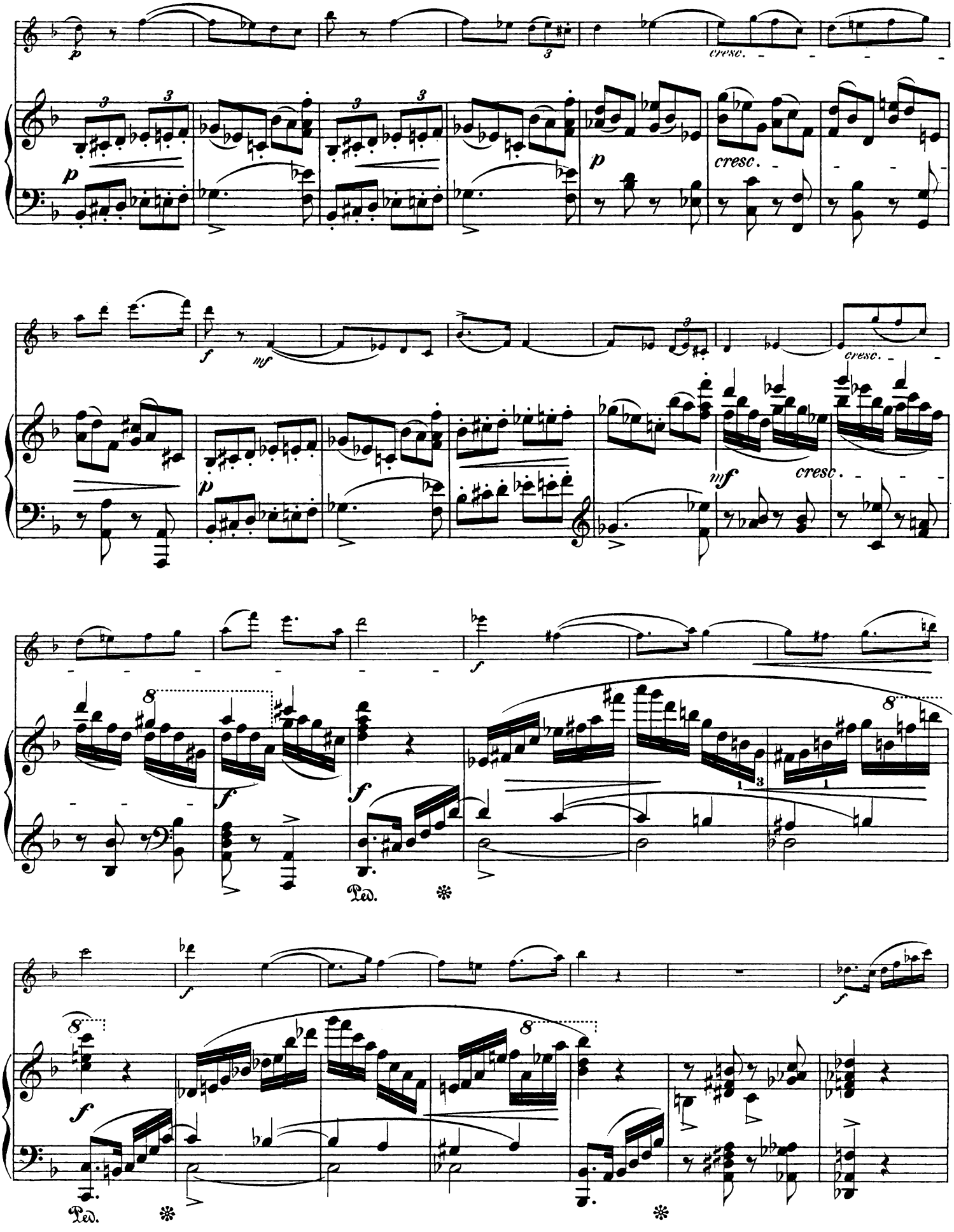
p
cresc.
f
mf
Ped.

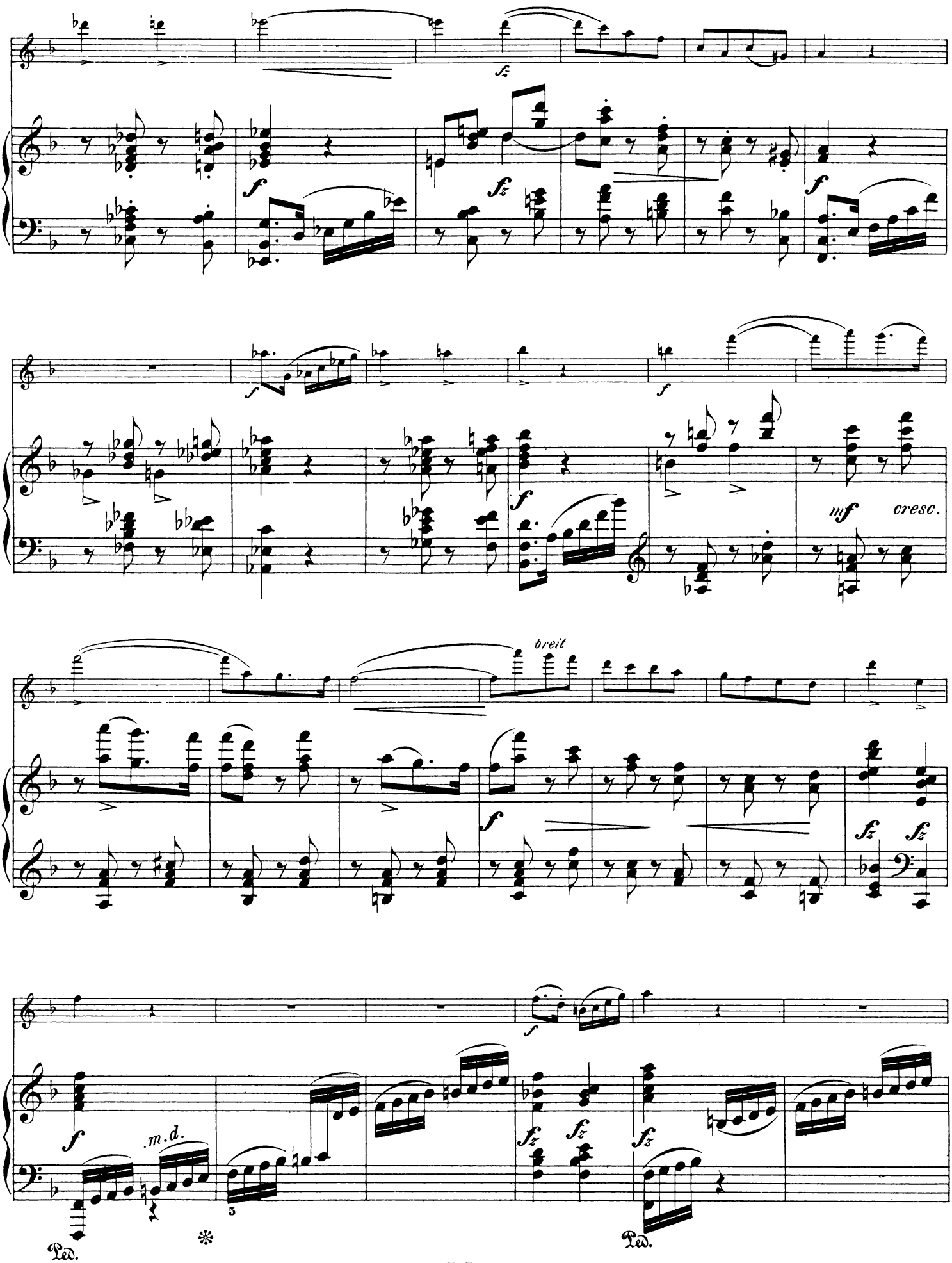
fz
f
fz
f
f
f
mf
cresc.
breit
f
fz
fz
f
m.d.
5
fz
fz
fz
Ped.
Ped.

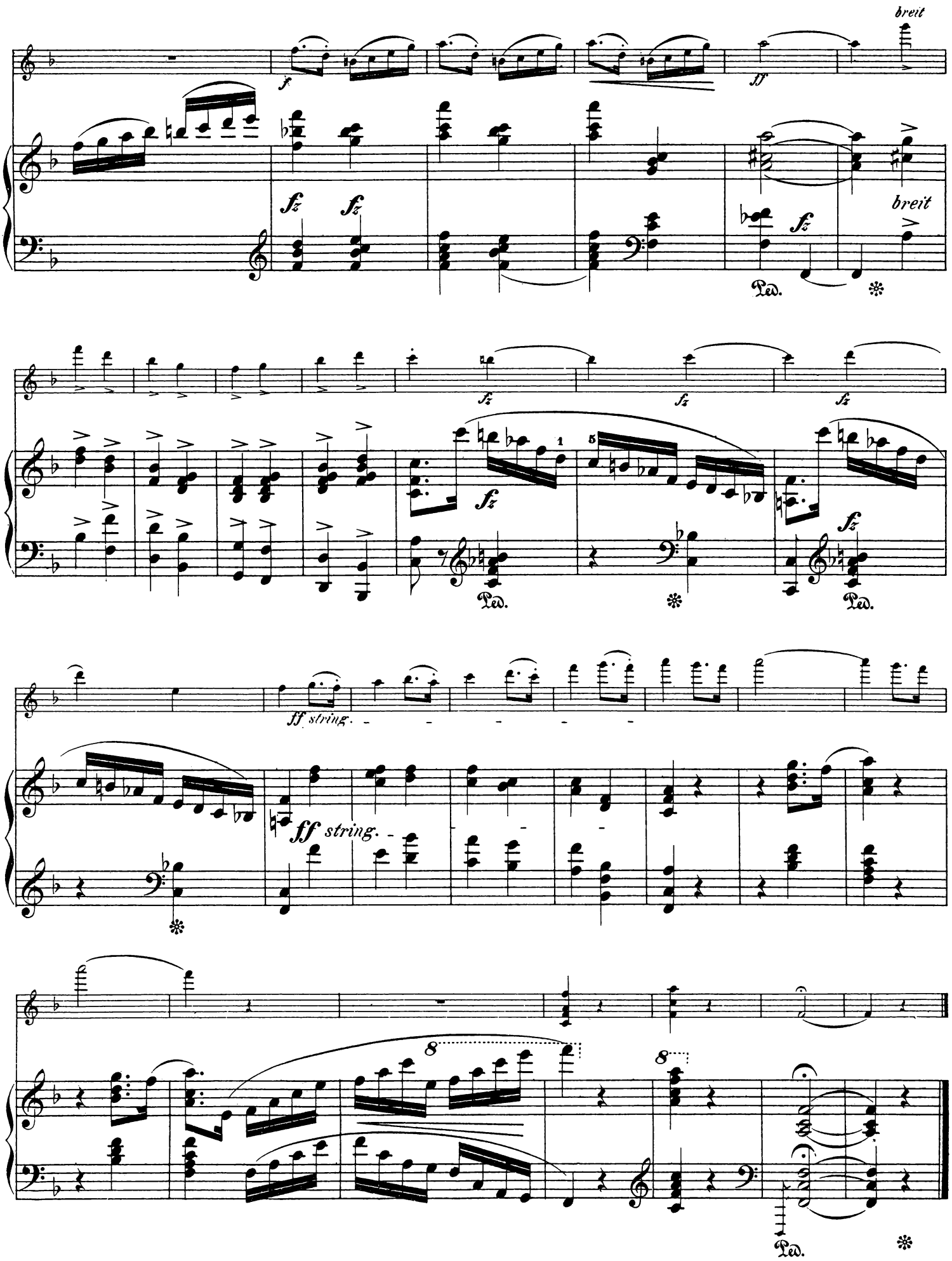
breit
f
ff
fz
fz
breit
fz
Ped.
fz
fz
fz
fz
Ped.
Ped.
ff string.
ff string.
8
8
Ped.