

# CANCION DEL EMPERADOR

ARMONIZADO POR LUIS ALVAREZ

LUIS DE NARVAEZ

♩ = 140

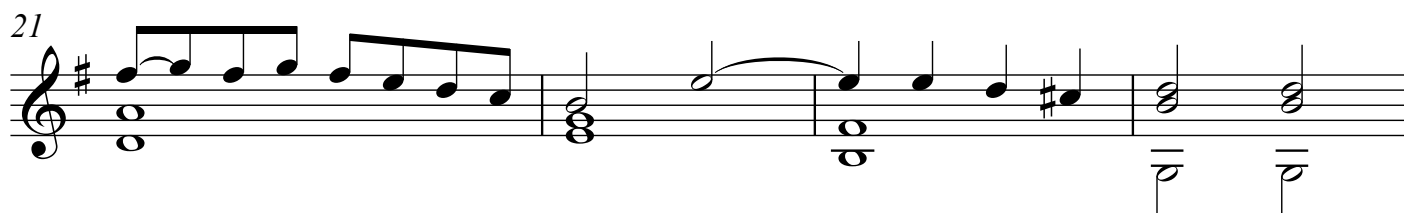
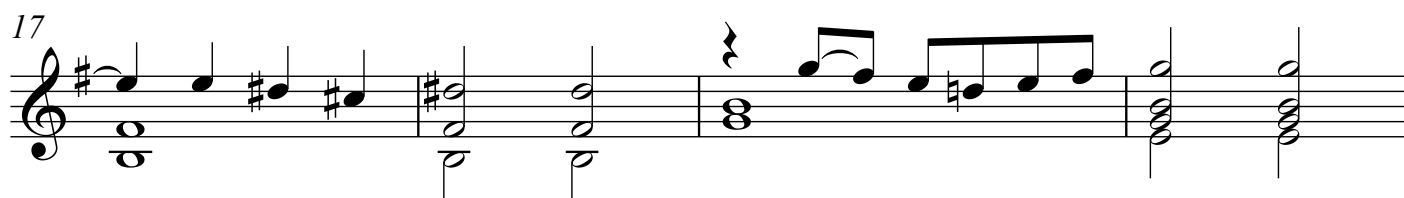
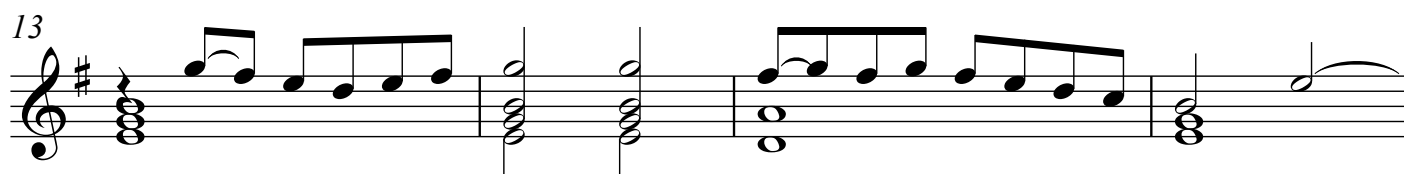
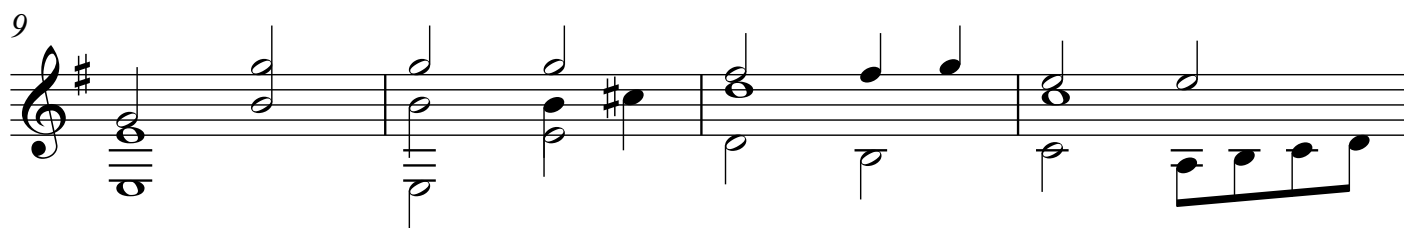
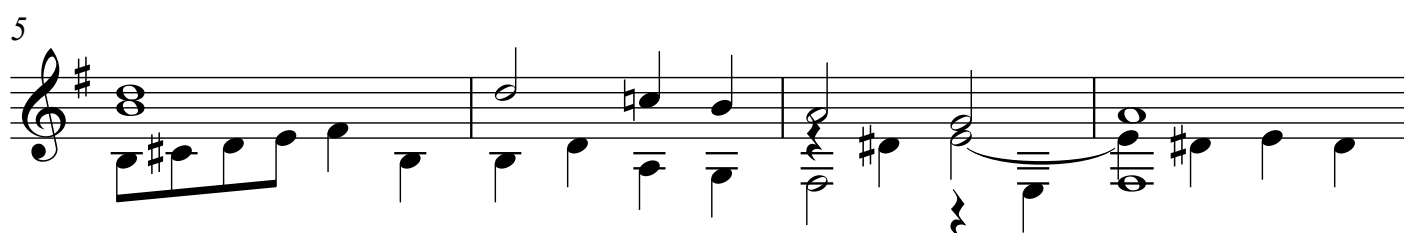

2  
25

29

33

37

41

45

49

53

57

61

65

69

73

76