

# Modeste Moussorgsky

## Rêverie

Duma

Theme by Loginov:

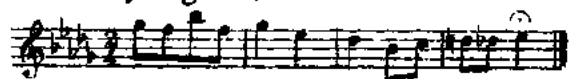

Довольно медленно Assez lent

