

W. A. MOZART

Two Little Fugues  
K Anh A 61/62

Arranged for 4 Recorders D-Tr-T-B

by

Donald Williams

**Score and Parts**

Arranged and set by DFW, January 2012

# Two Little Fugues (Versets) for Organ

W A Mozart  
KV Anh A61/62

No. 1

Desc

Treble

Tenor

Bass

5

9

Mozart : Two Little fugues - Page 2

No. 2

13 8

17 8

22 8

Note: These pieces exist in Mozart's autograph, but authorities are divided as to whether they are original compositions or copies made by the 16-year old composer from another source.

Descant

# Two Little Fugues (Versets) for Organ

W A Mozart  
KV Anh A61/62

No. 1

8 8 3 Tenor - -

No. 2

8 8 13 8 17 8 22 8 2

Treble

# Two Little Fugues (Versets) for Organ

W A Mozart  
KV Anh A61/62

No. 1

No. 2

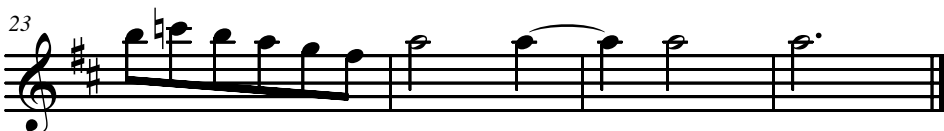
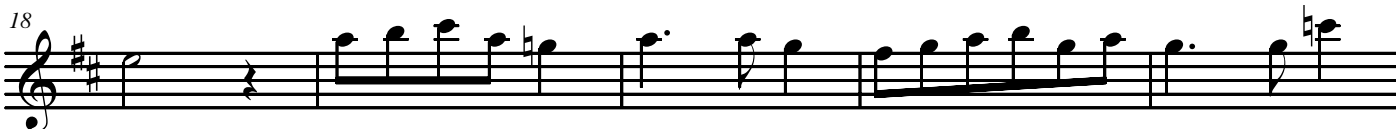
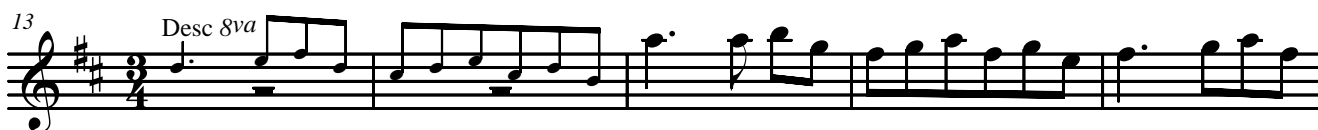

Tenor

# Two Little Fugues (Versets) for Organ

W A Mozart  
KV Anh A61/62

No. 1

No. 2

Bass

# Two Little Fugues (Versets) for Organ

W A Mozart  
KV Anh A61/62

No. 1

8 Tenor

6

No. 2

13 Desc 8va

4 Tenor

21