Mozart's Werke.

TRIO No. 7

für Pianoforte, Violine und Violoncell

von

W. A. MOZART.

Serie 17. No. 10.

Köch. Verz. No. 548.

Componirt im Juli 1788 zu Wien.

Allegro.

Violino.

Violoncello.

Pianoforte.

Allegro.

f *p* *tr* *legato*

Stich und Druck von Breitkopf & Härtel in Leipzig.

Ausgegeben 1879.

legato

legato

p

f

p

p

p

f

f

p

f

p

f

legato

cresc.

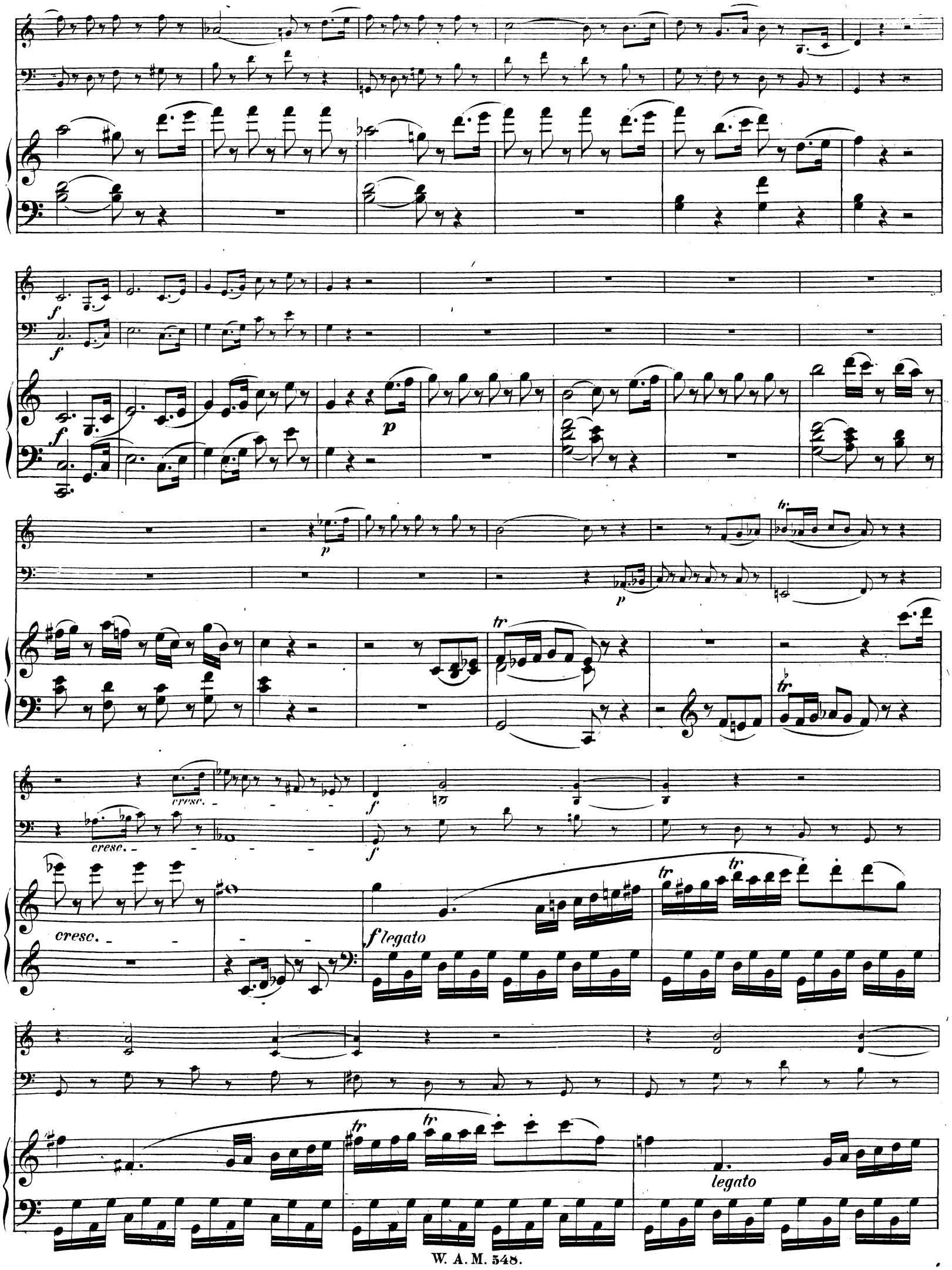
f
p
tr
cresc.
f legato
legato

legato

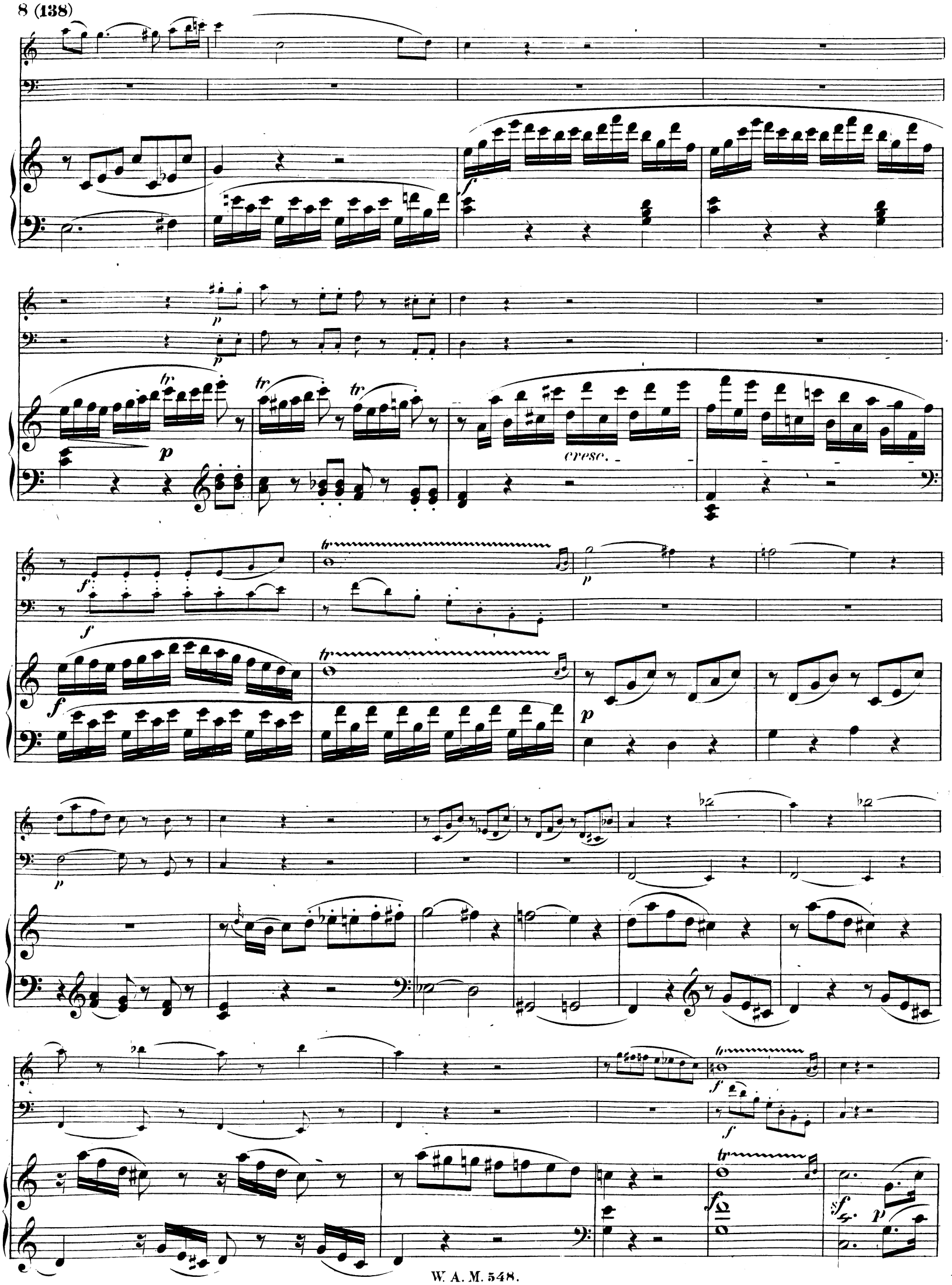
cresc.

Andante cantabile.

mfp

mfp

f

p

tr

mfp mfp mfp mfp p p

mfp mfp mfp mfp mfp mfp mfp mfp

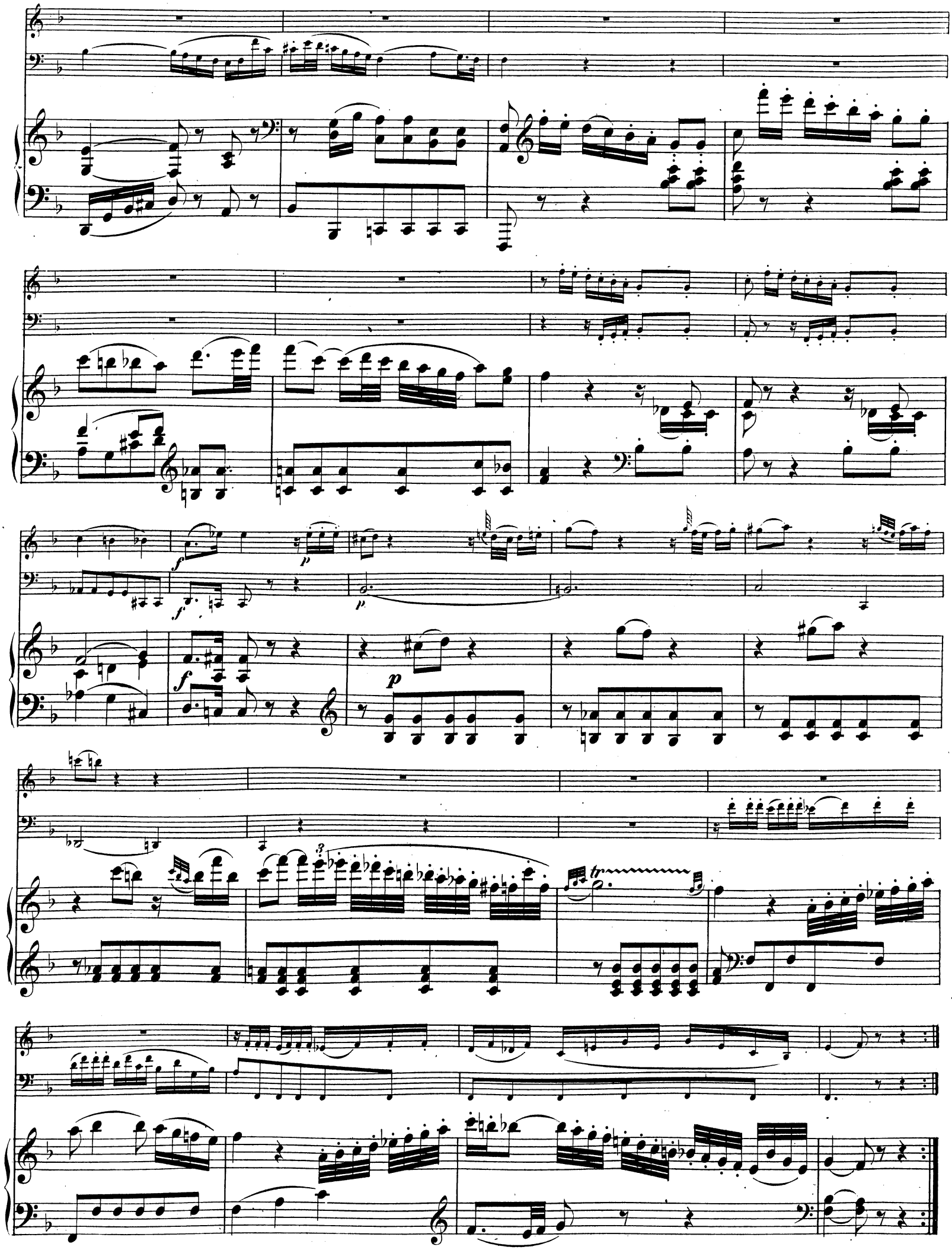

Allegro.

Allegro.

p

f

f

f

p

p

f

f

f legato

p

p

p

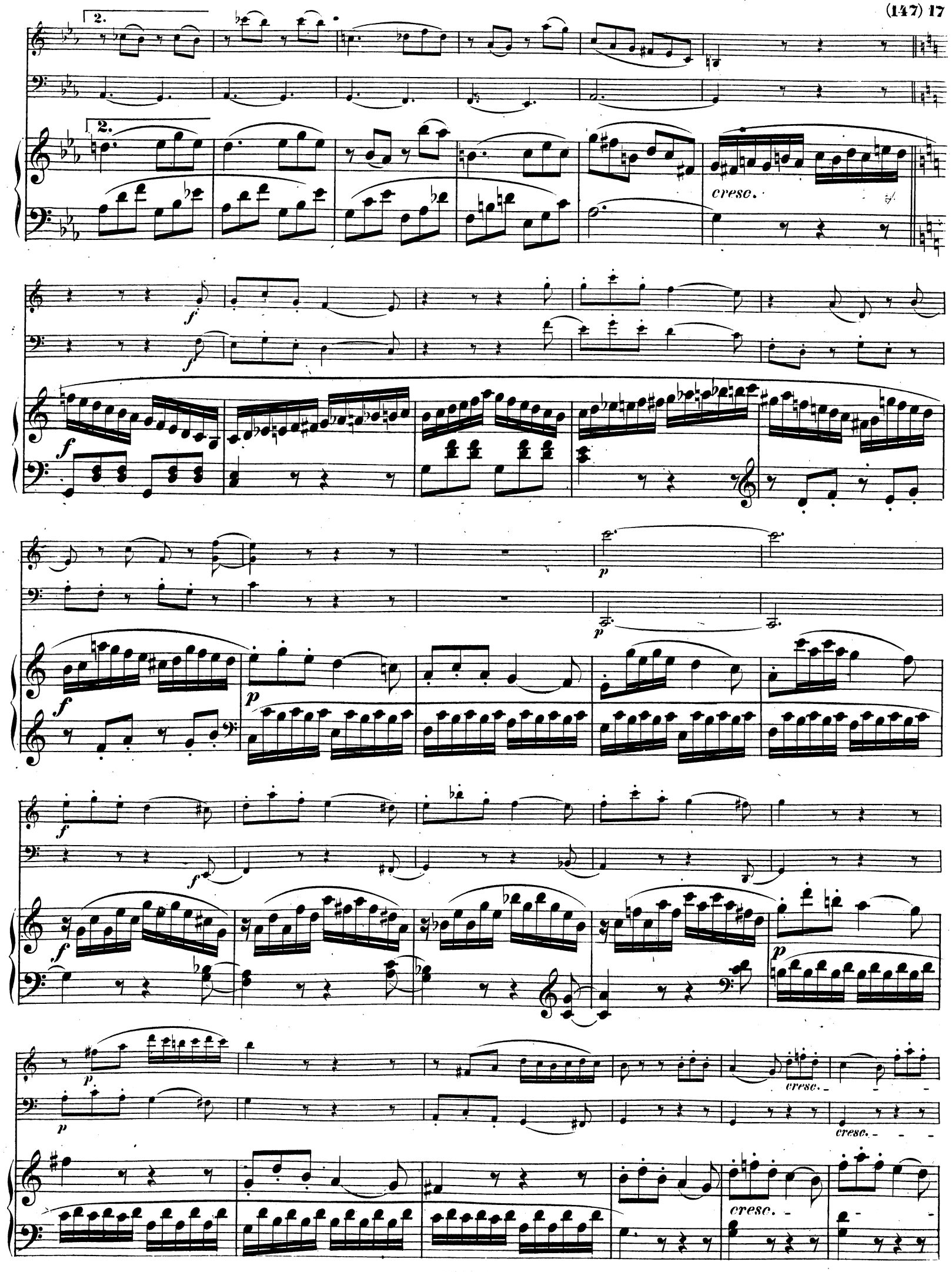
2.
2.
cresc.
f
f
f
p
p
f
p
f
f
f
p
p
p
cresc.
cresc.
cresc.

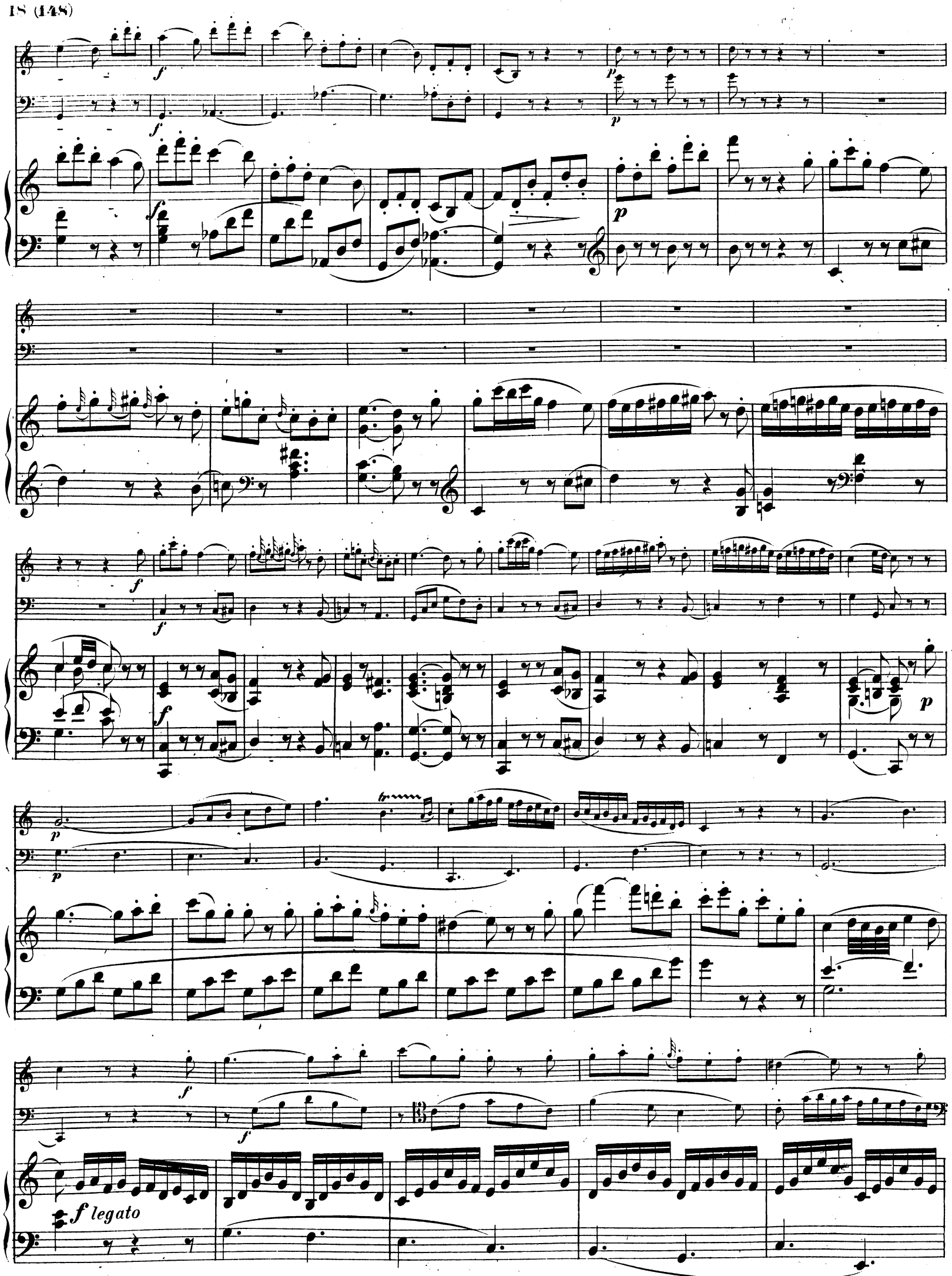
f legato