EDITION PETERS

No. 2273a

MOZART

SYMPHONIE

C dur — Ut majeur — C major

Klavier zu 8 Händen

(Kirchner)

SYMPHONIEN
von
W. A. Mozart
für Pianoforte zu acht Händen bearbeitet
von
TH. KIRCHNER.
7104 a/b.
LEIPZIG
C. F. PETERS.
Fr. Baumgarten, del.
Lith. Anst. v. C. G. Röder G.m.b.H., Leipzig

PIANOFORTE I.

SYMPHONIE.

(№ 1. C dur. mit der Schlussfuge.)

Allegro vivace.

Mozart.

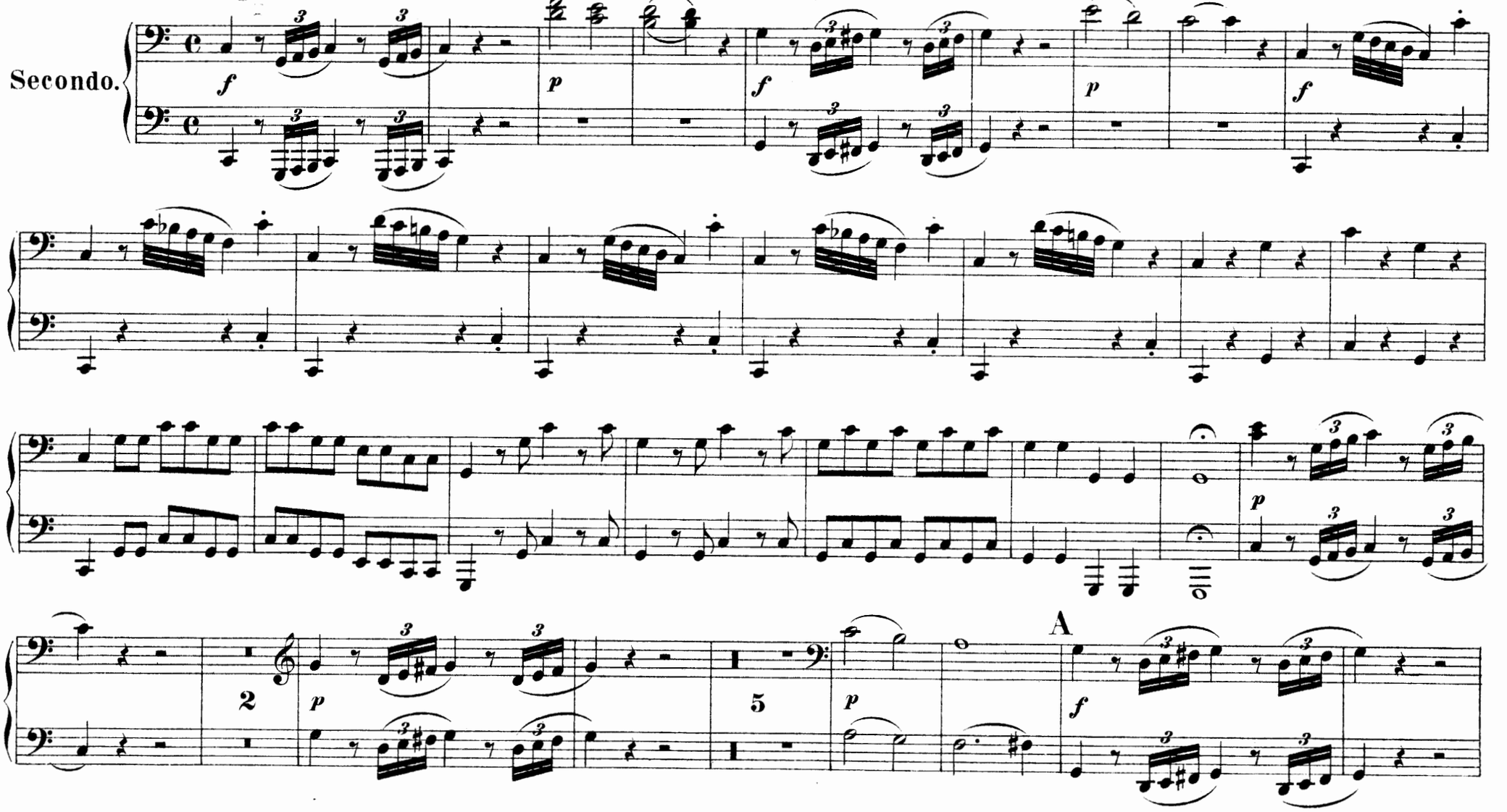

PIANOFORTE I.

SYMPHONIE.

(No 1. C dur, mit der Schlussfuge.)

Mozart.

Allegro vivace.

Primo.

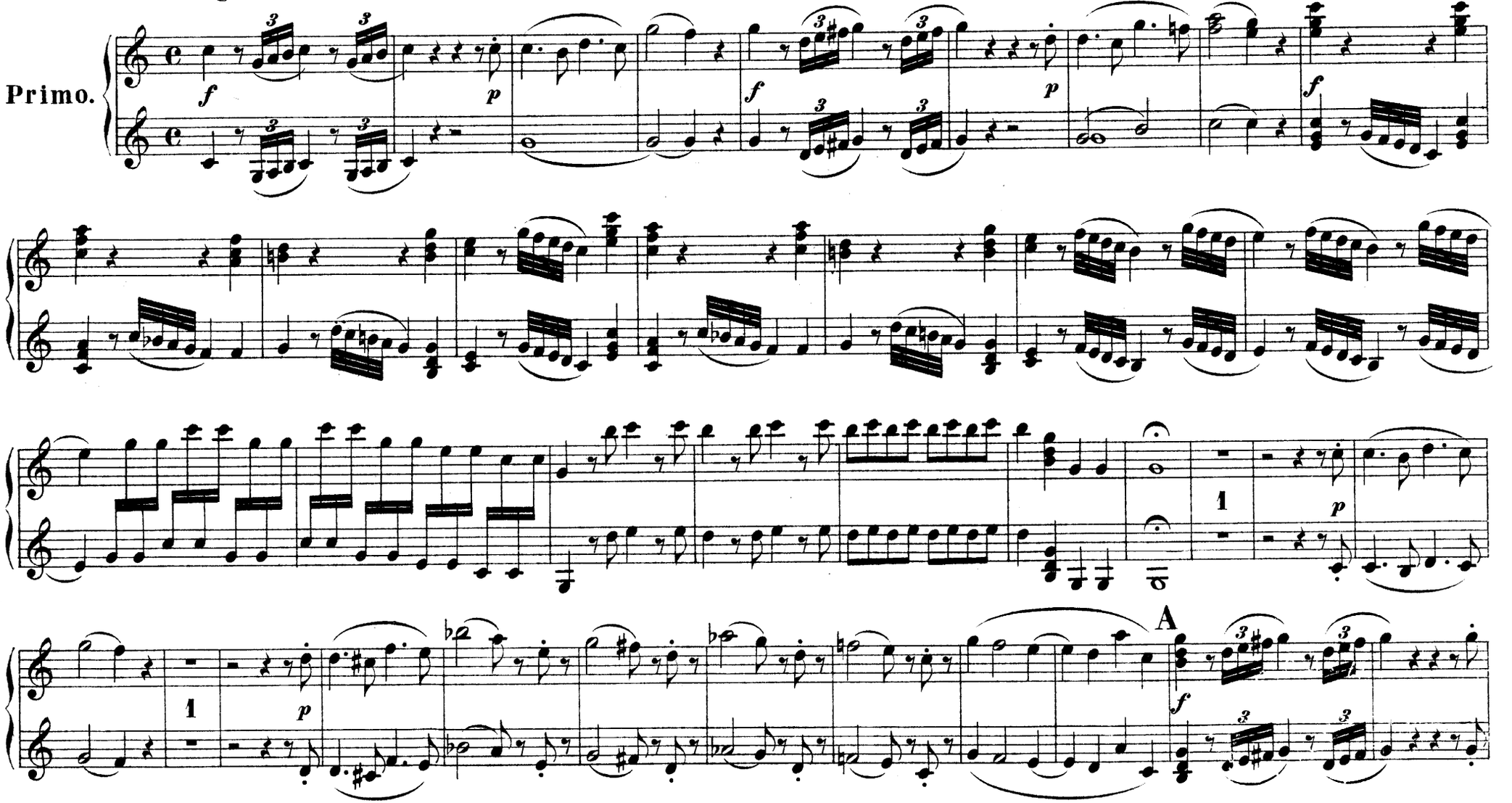

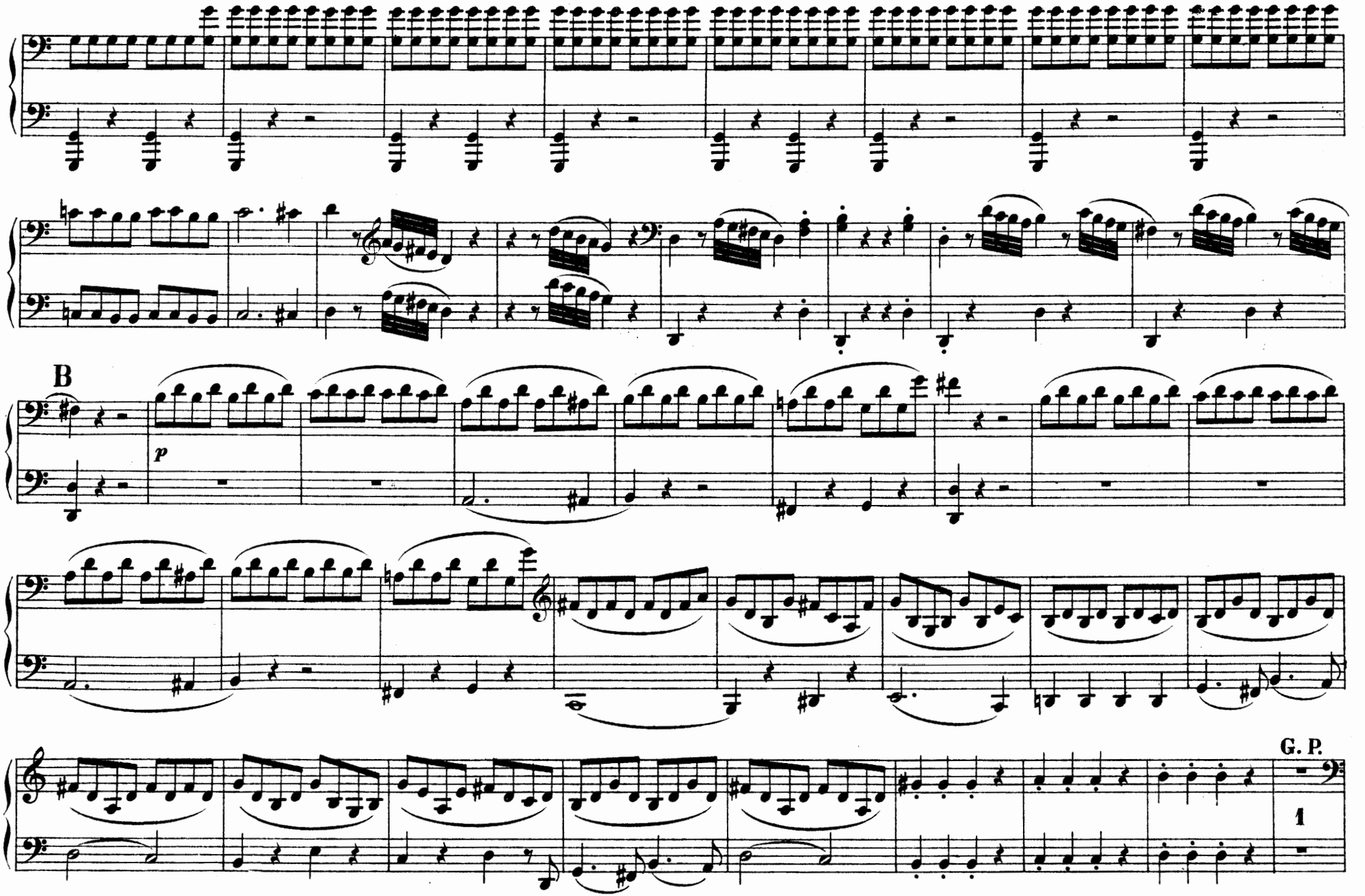
B
p
G. P.
1

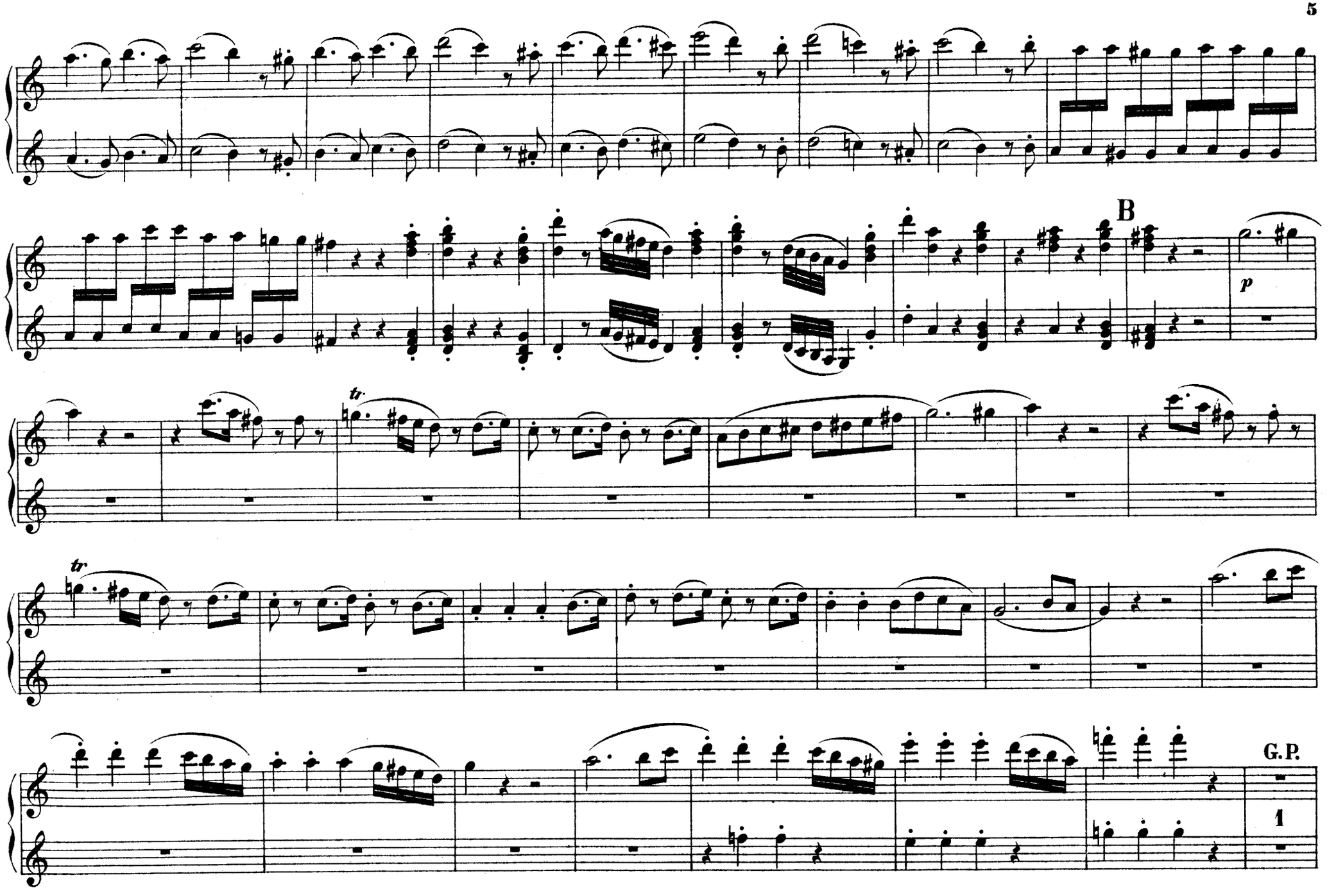
B
p
tr
tr
G.P.
1

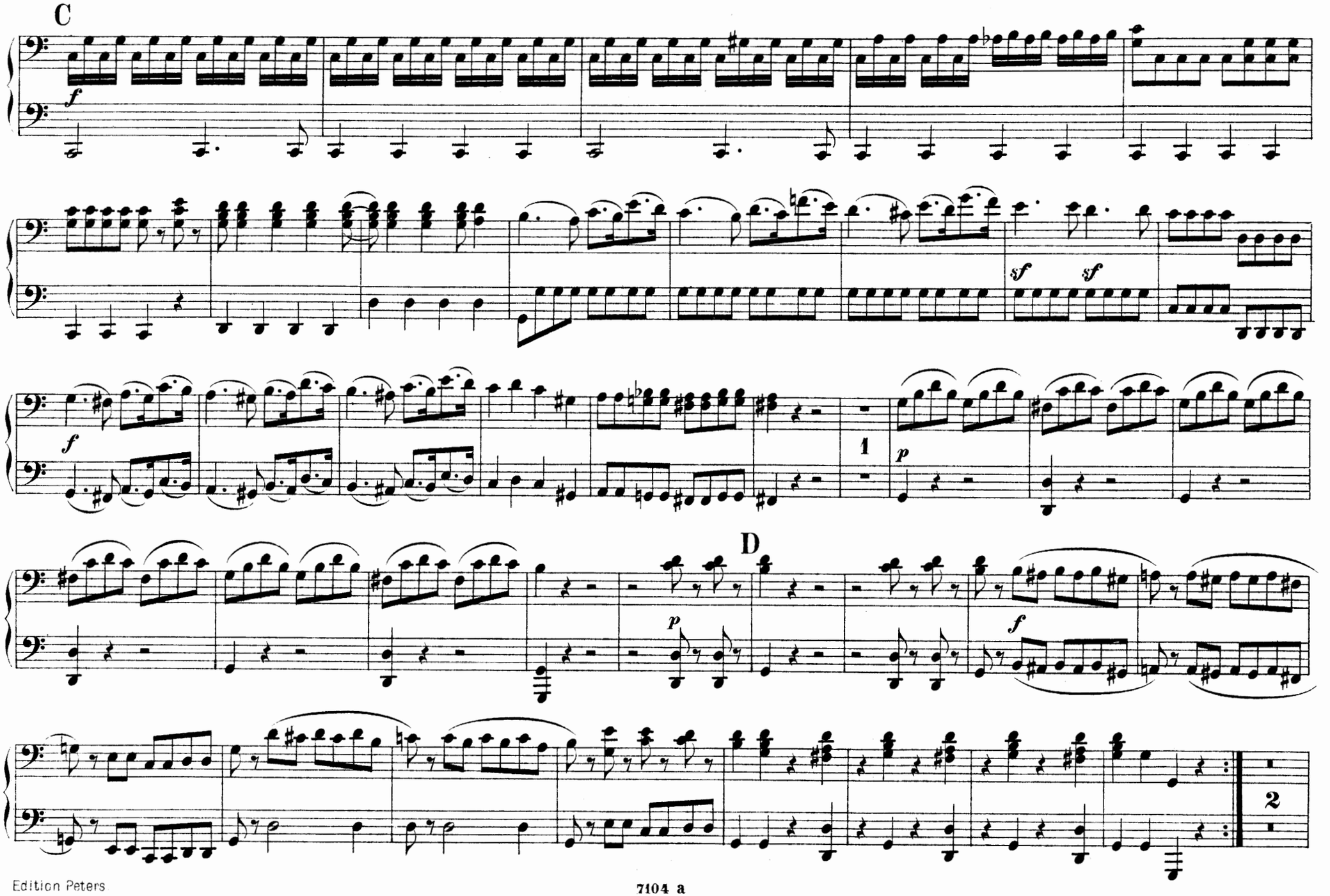
C
f
sf
sf
f
1
p
D
p
f
2

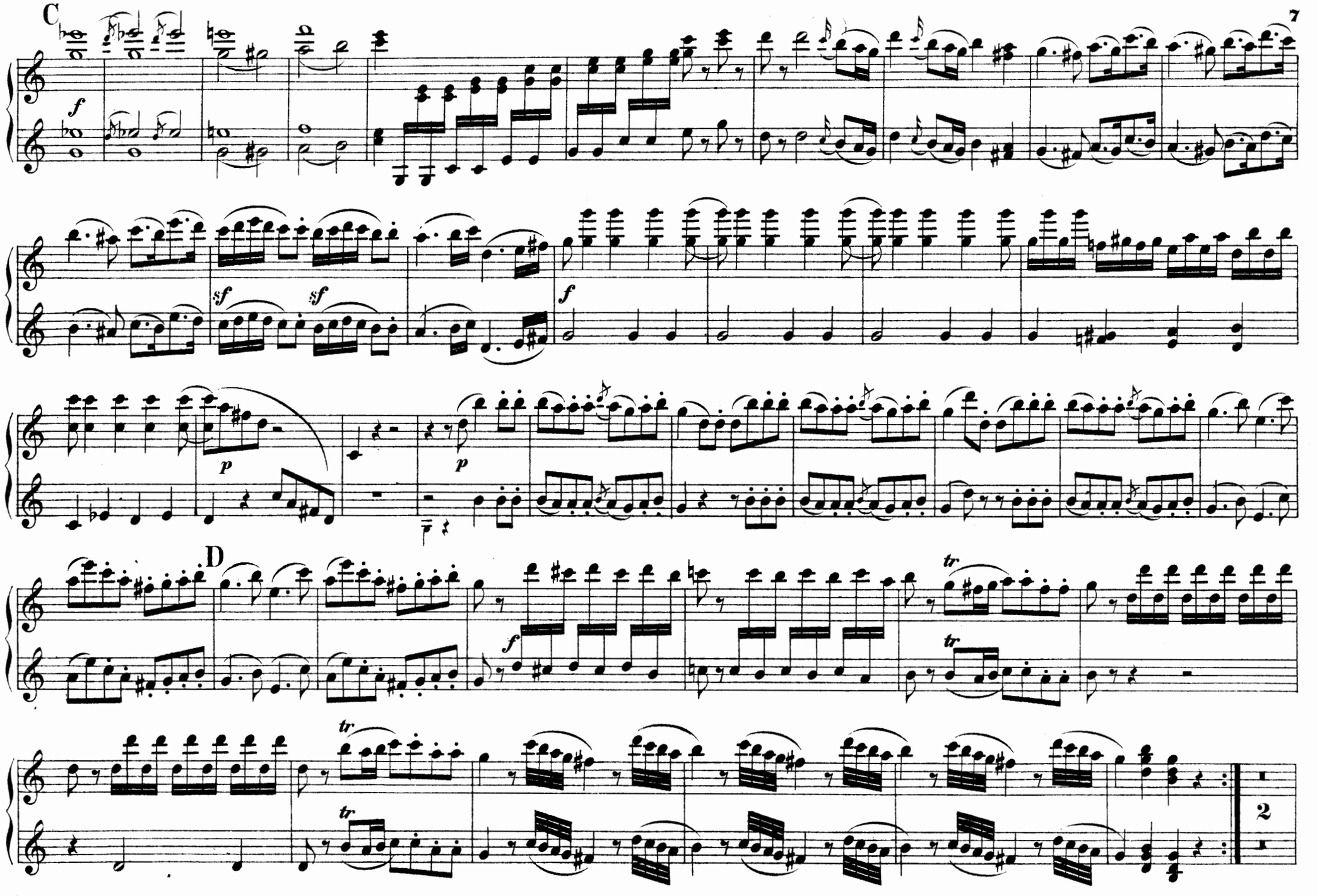
C
f
sf
sf
f
p
p
D
f
tr
tr
tr
2

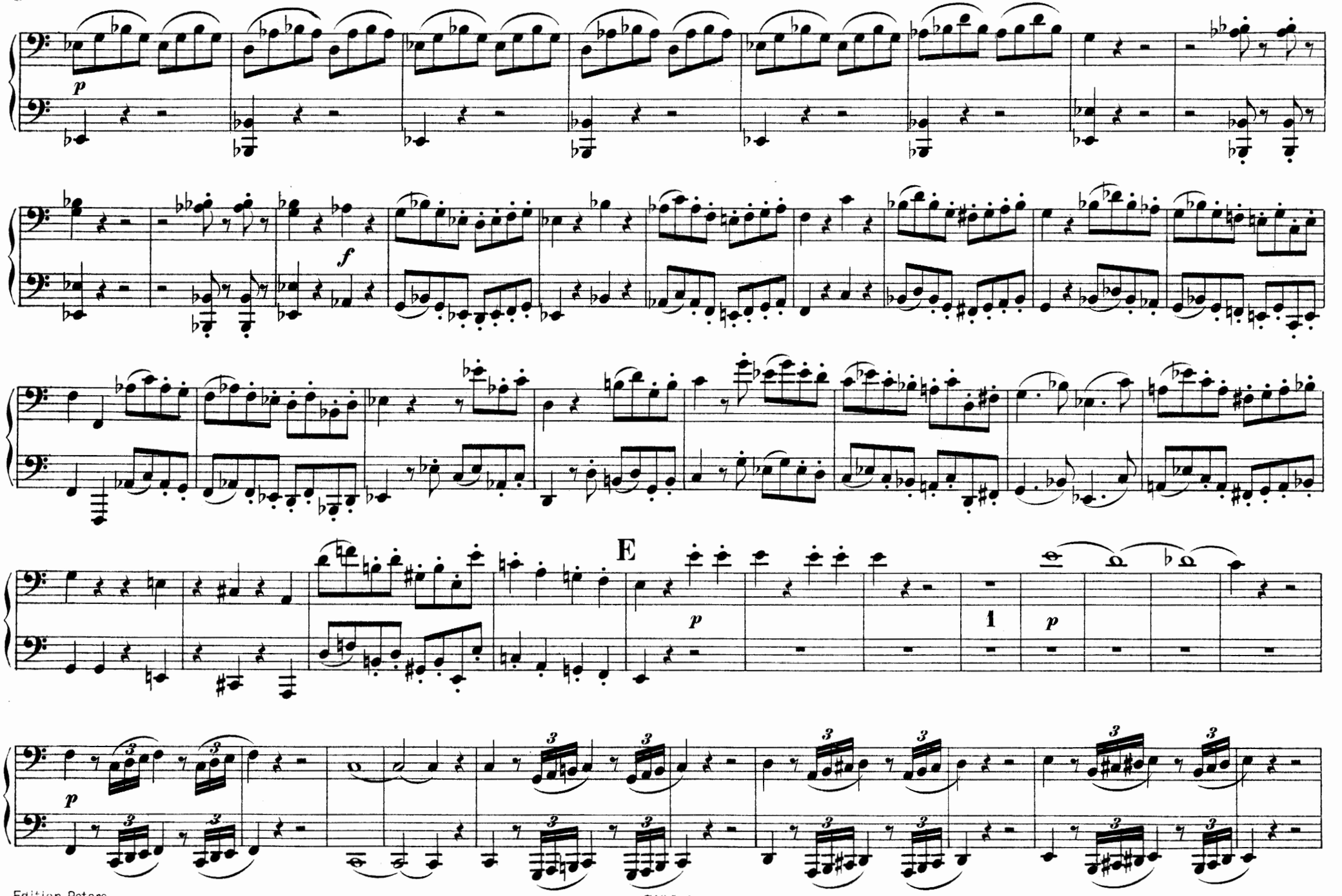
p
f
E
p
1
p
p

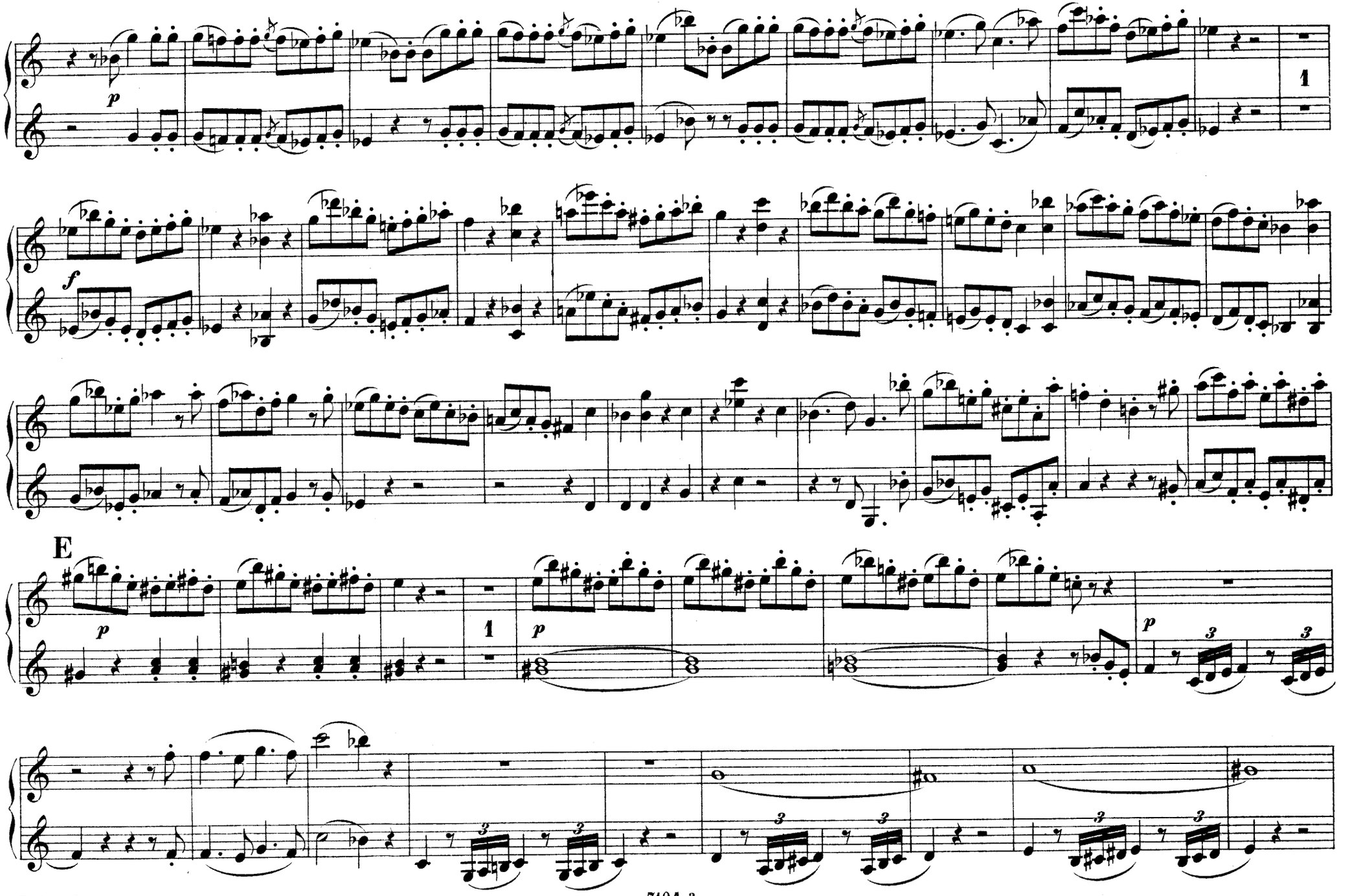
p
1
f
E
p
1
p
p
3
3
3
3
3
3
3
3

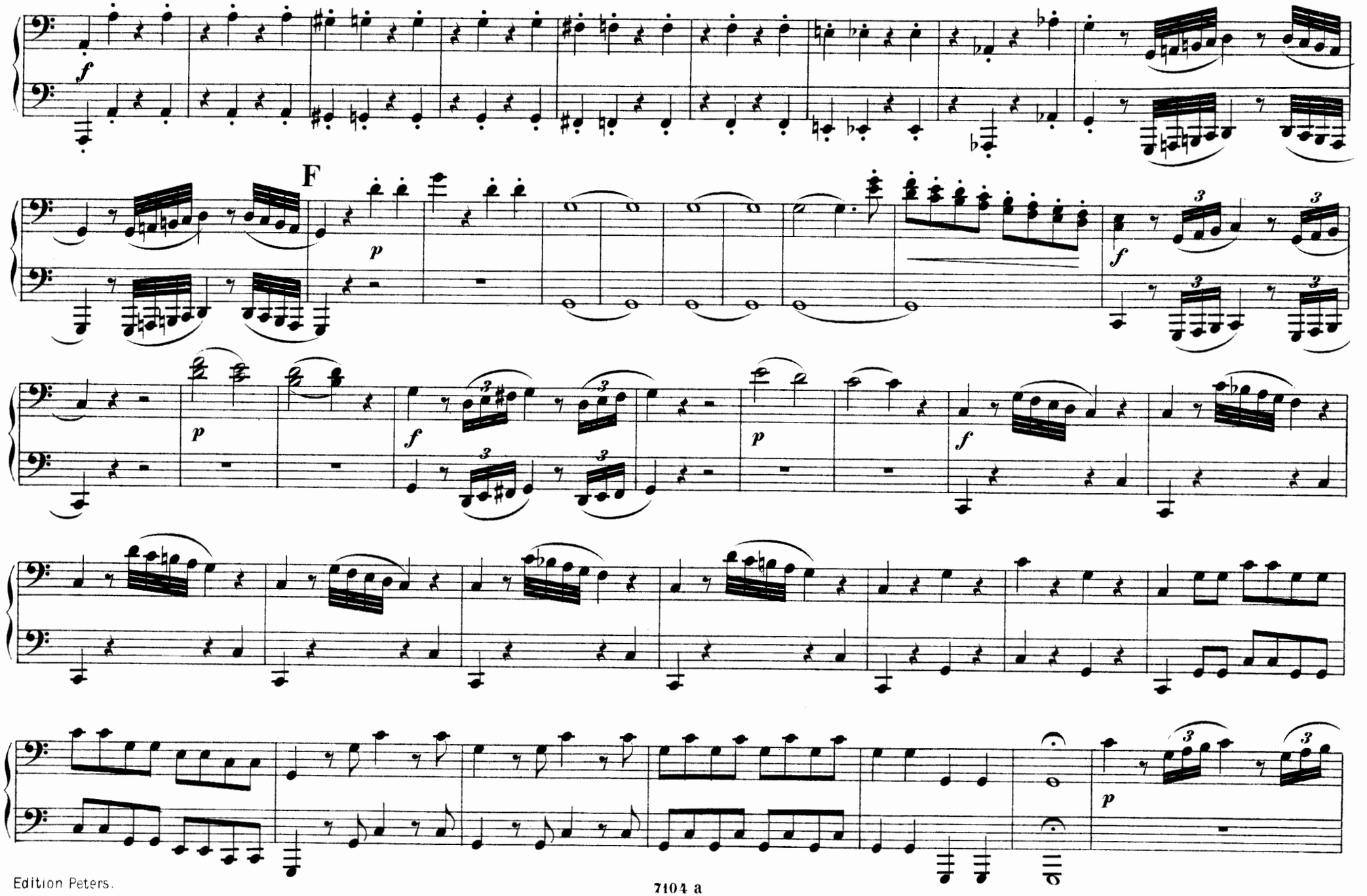
f
F
p
f
p
f
p
f
p

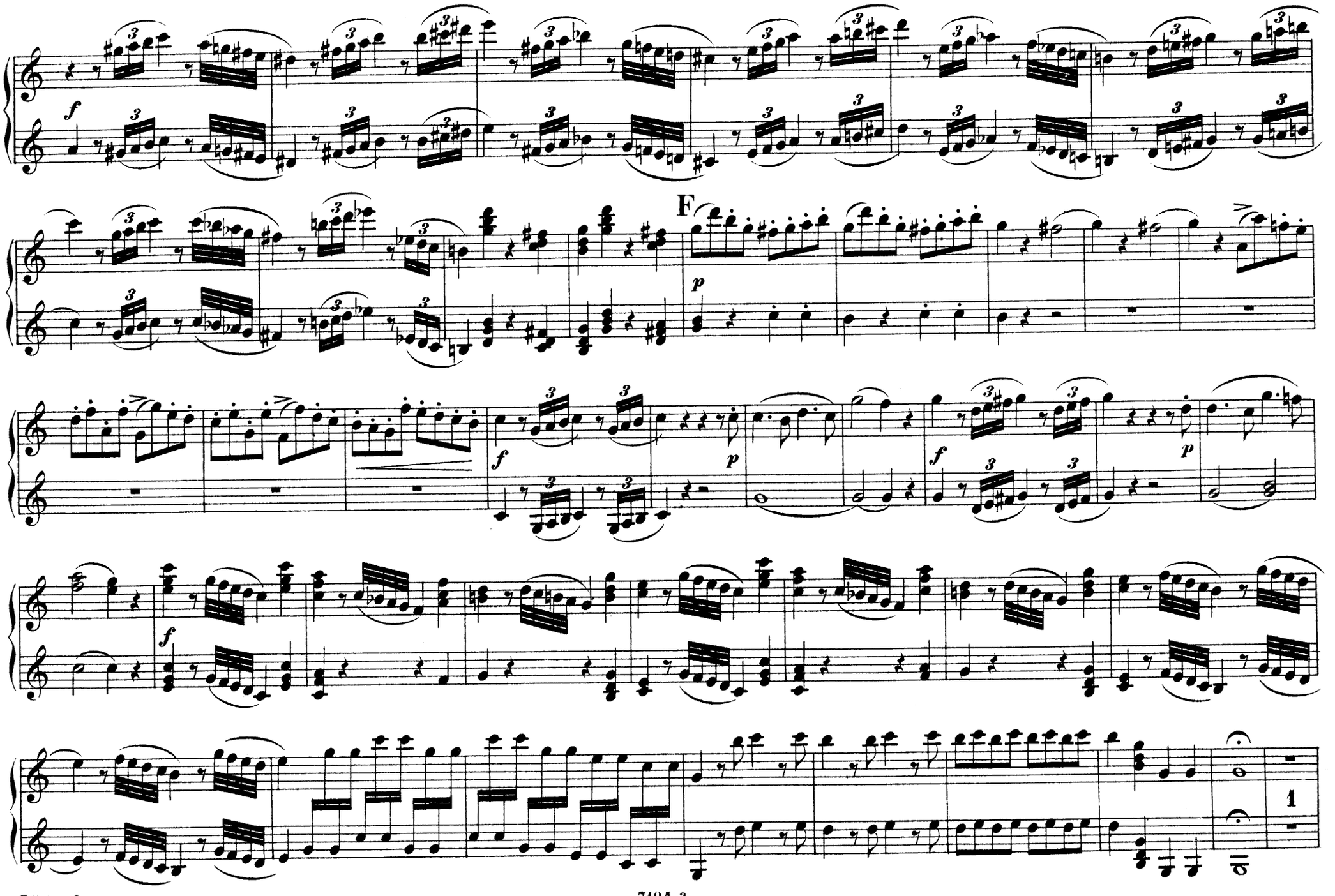
f
F
p
f
p
f
p
f
1

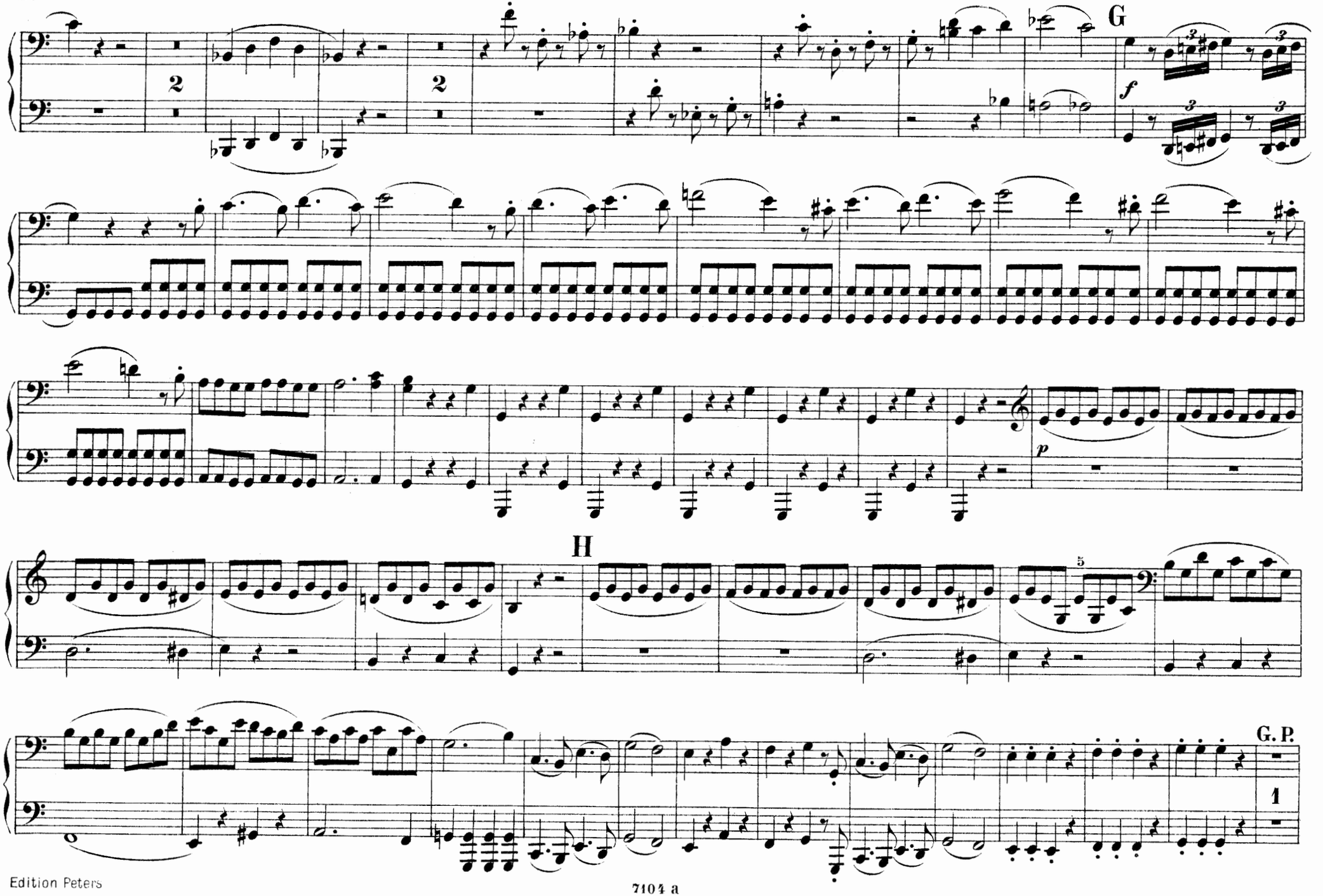
G
f
p
H
5
G. P.
1

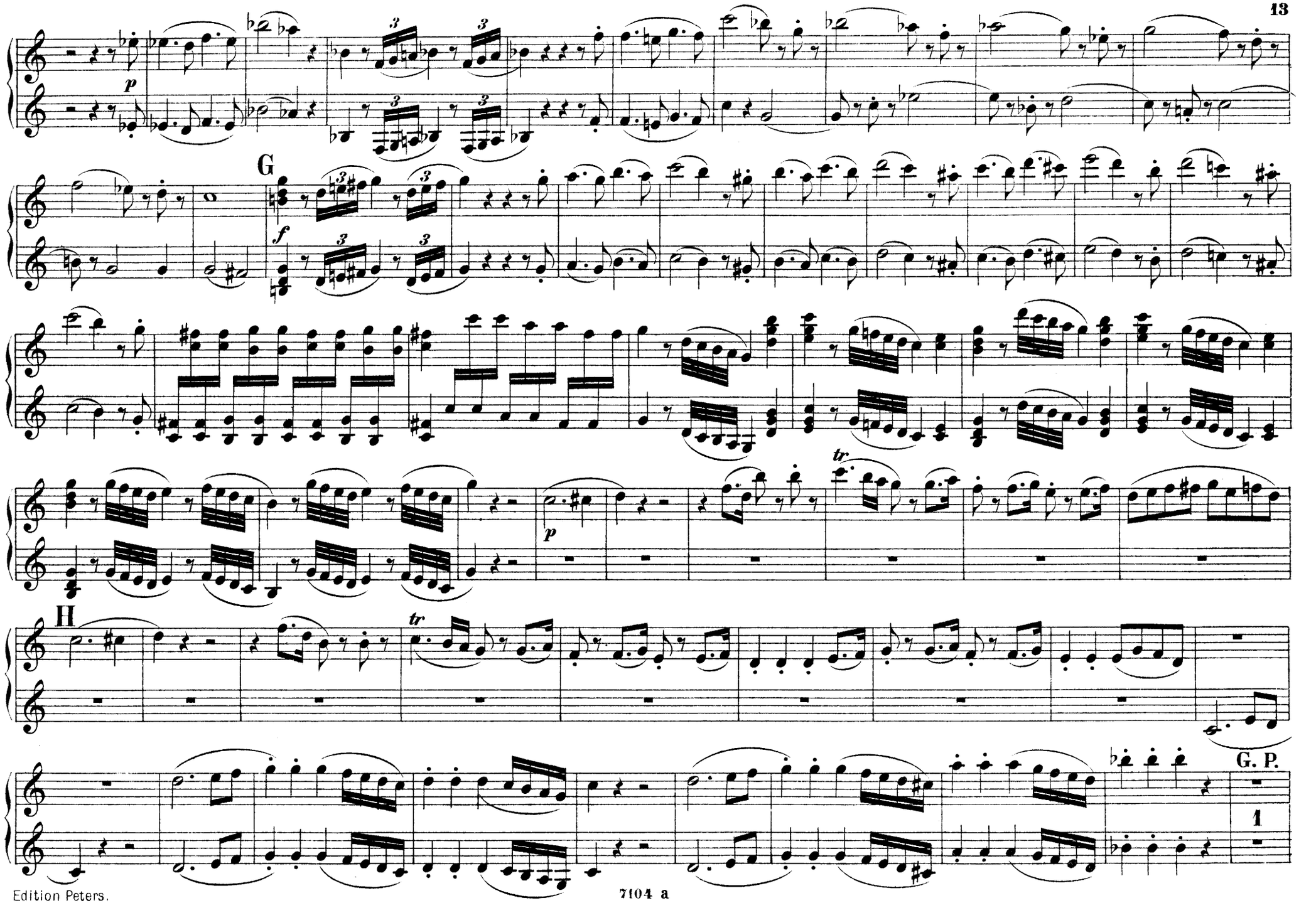
p
G
f
p
tr
H
tr
G. P.
1

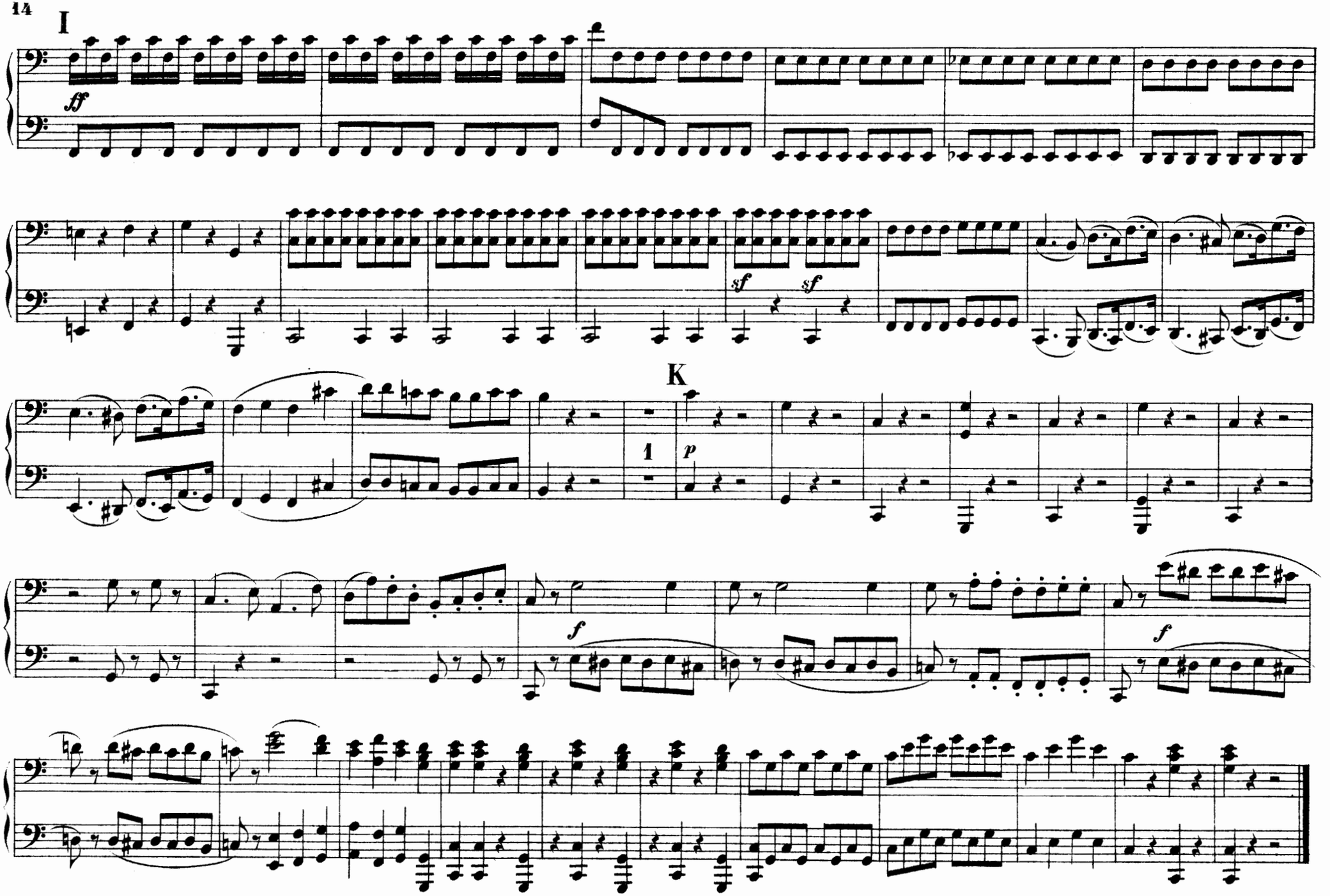
I
ff
sf
sf
K
1
p
f
f

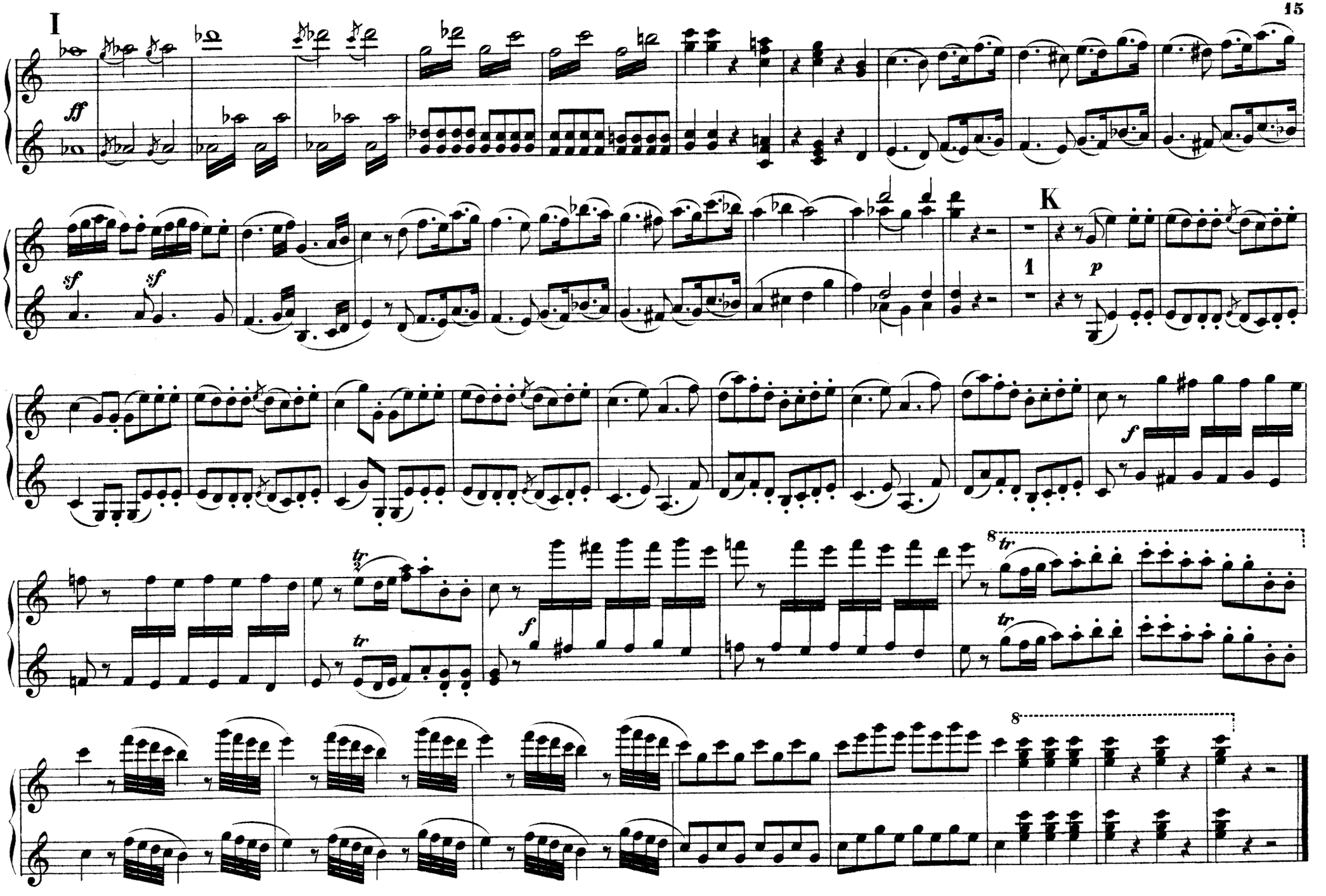
I
ff
sf
sf
K
1
p
f
f
tr
tr
f
8
tr
tr
8

Andante cantabile.

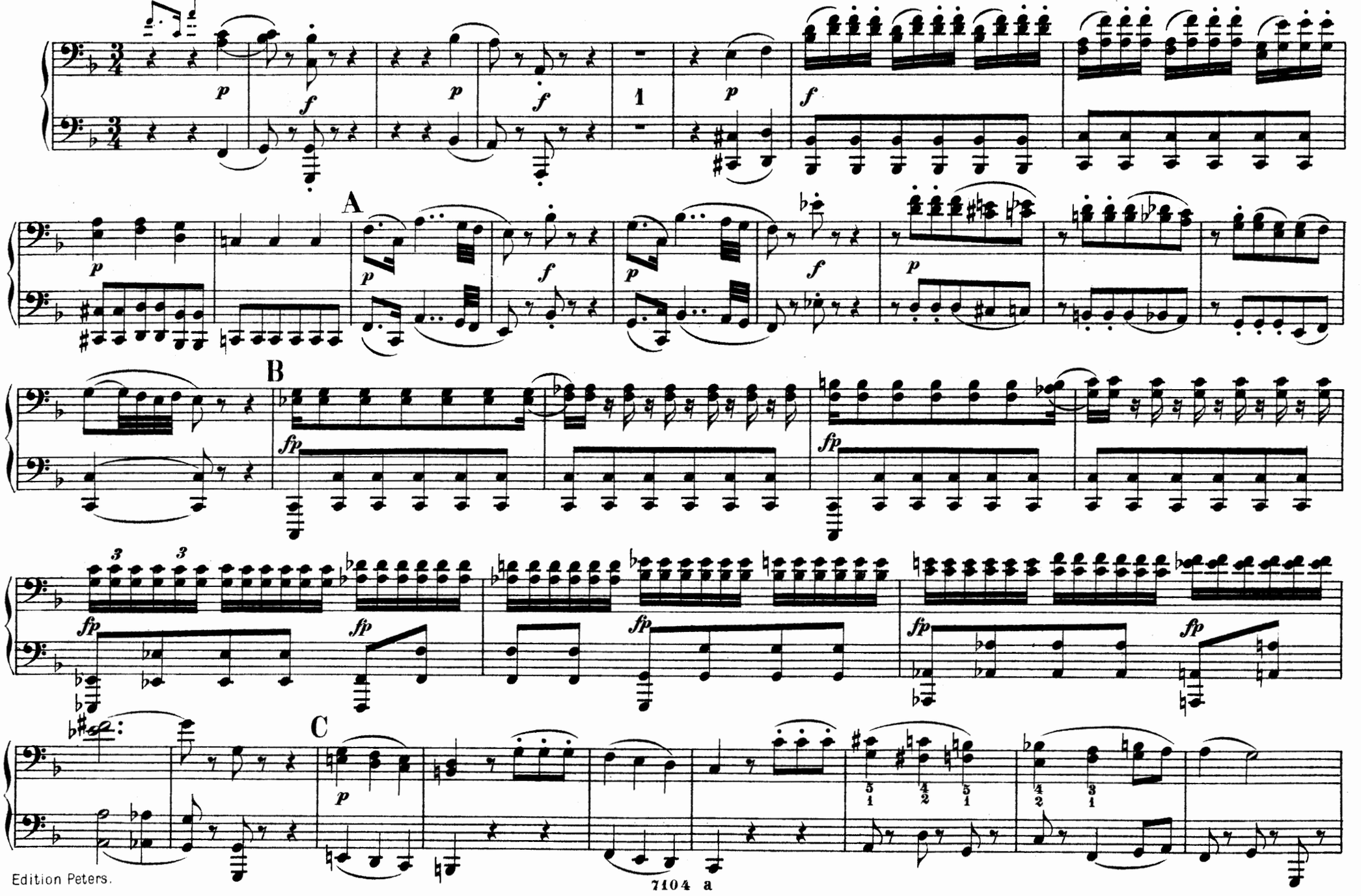

Andante cantabile.

(con sordino)

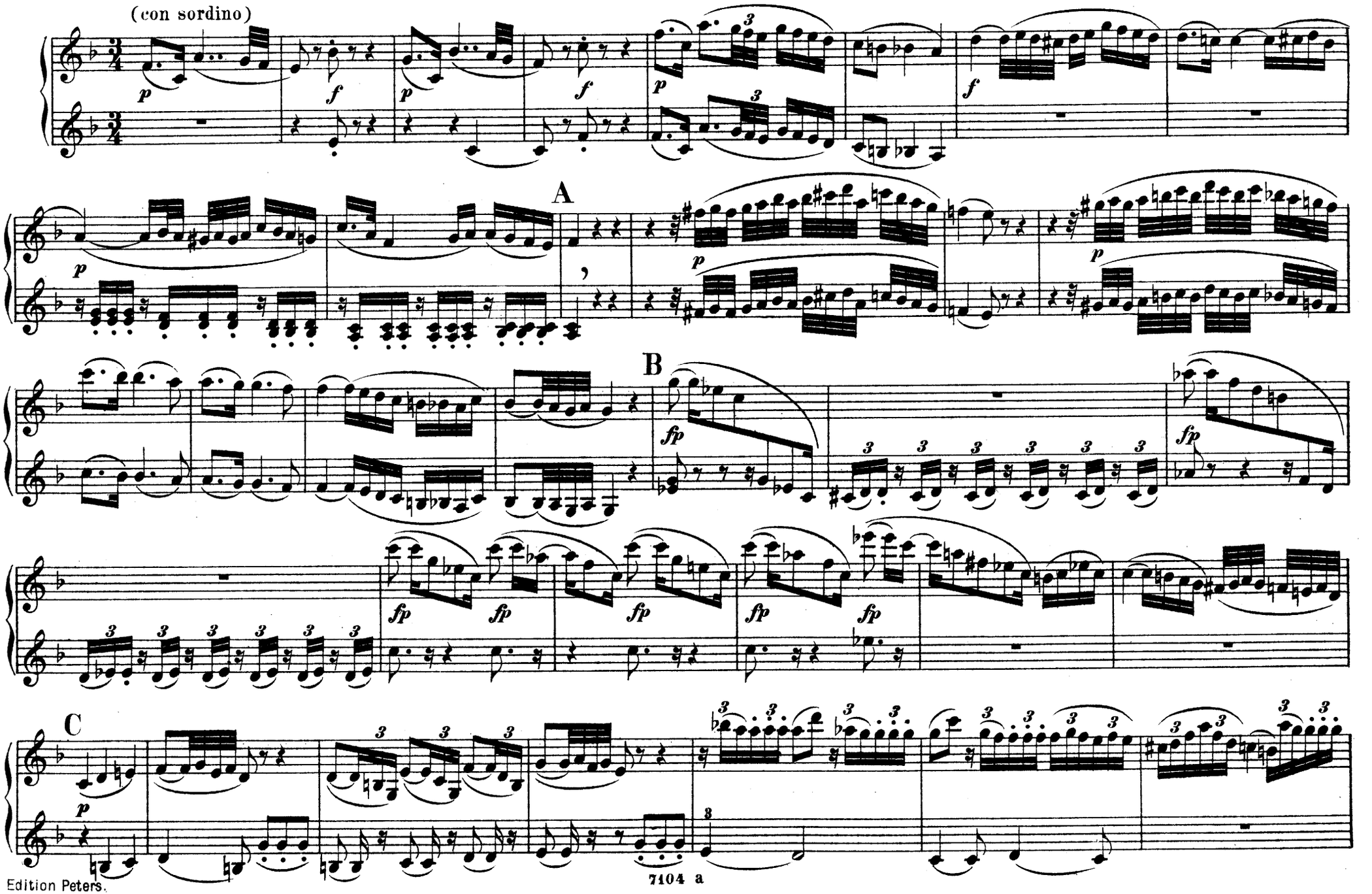

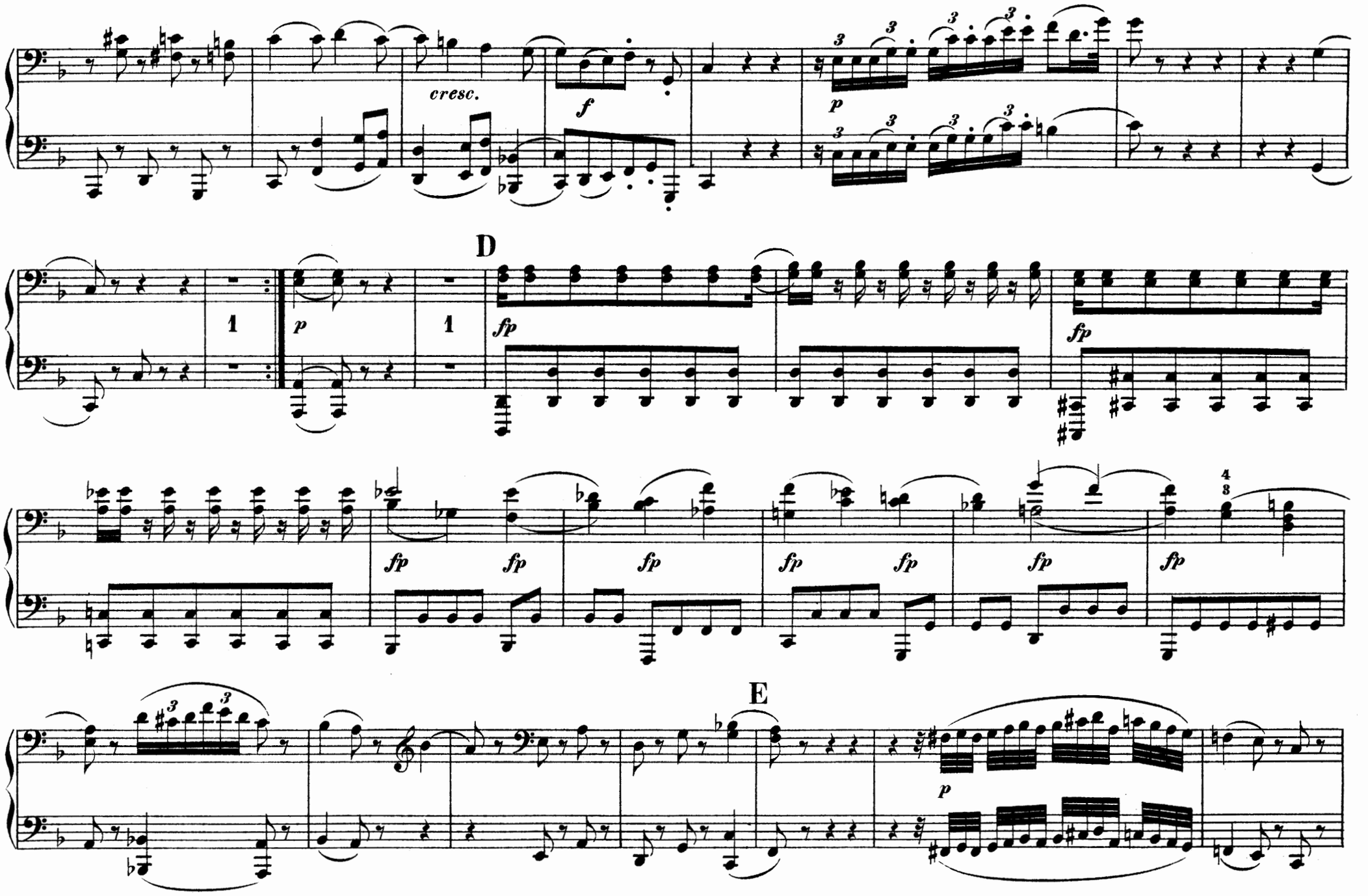
cresc.
f
p
D
1
p
1
fp
fp
fp
fp
fp
fp
fp
fp
4
3
E
p

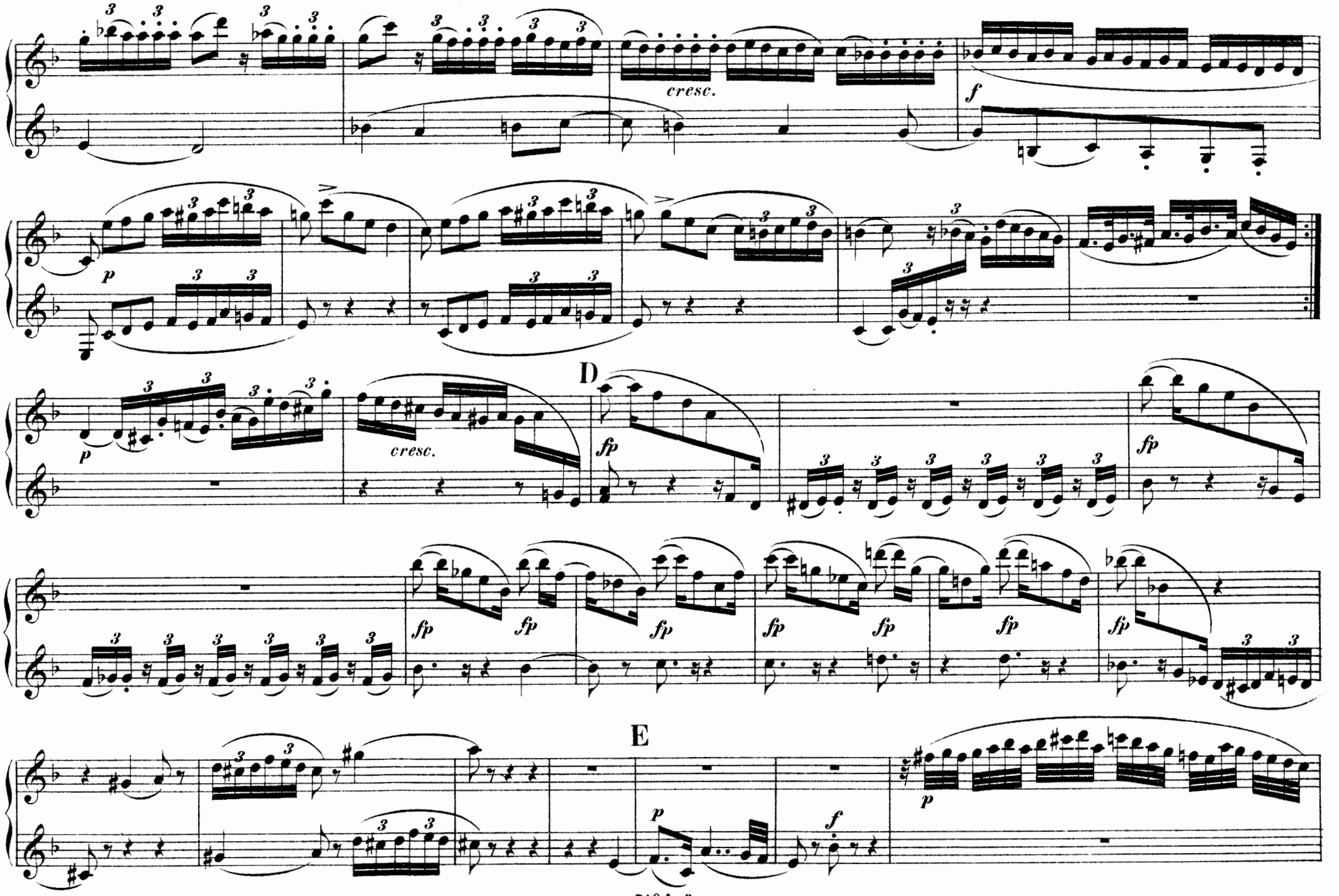
cresc.
f
p
D
cresc.
fp
E
p
f
p

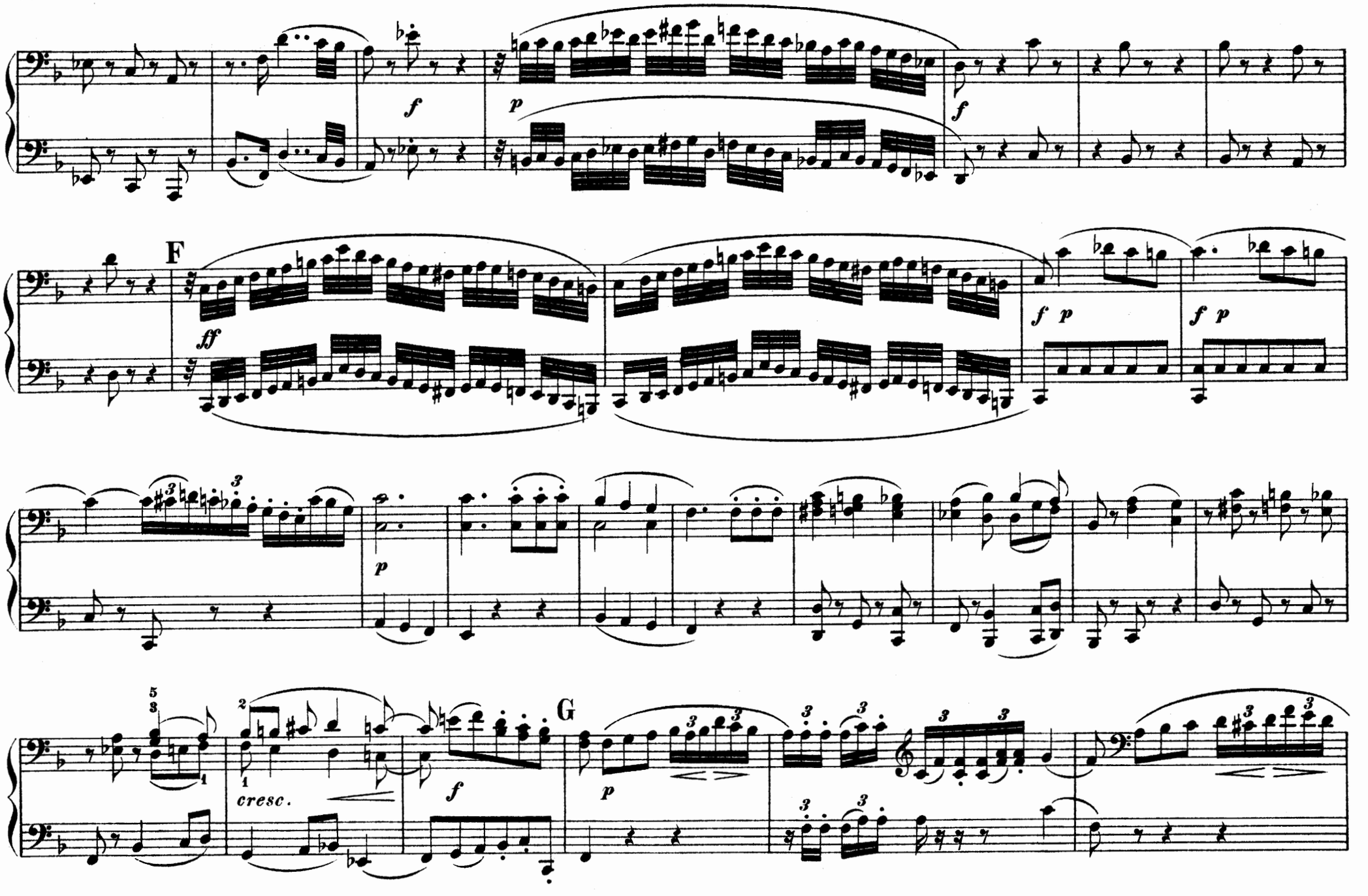
f
p
f
F
ff
f p
f p
p
5
3
2
1
cresc.
f
G
p

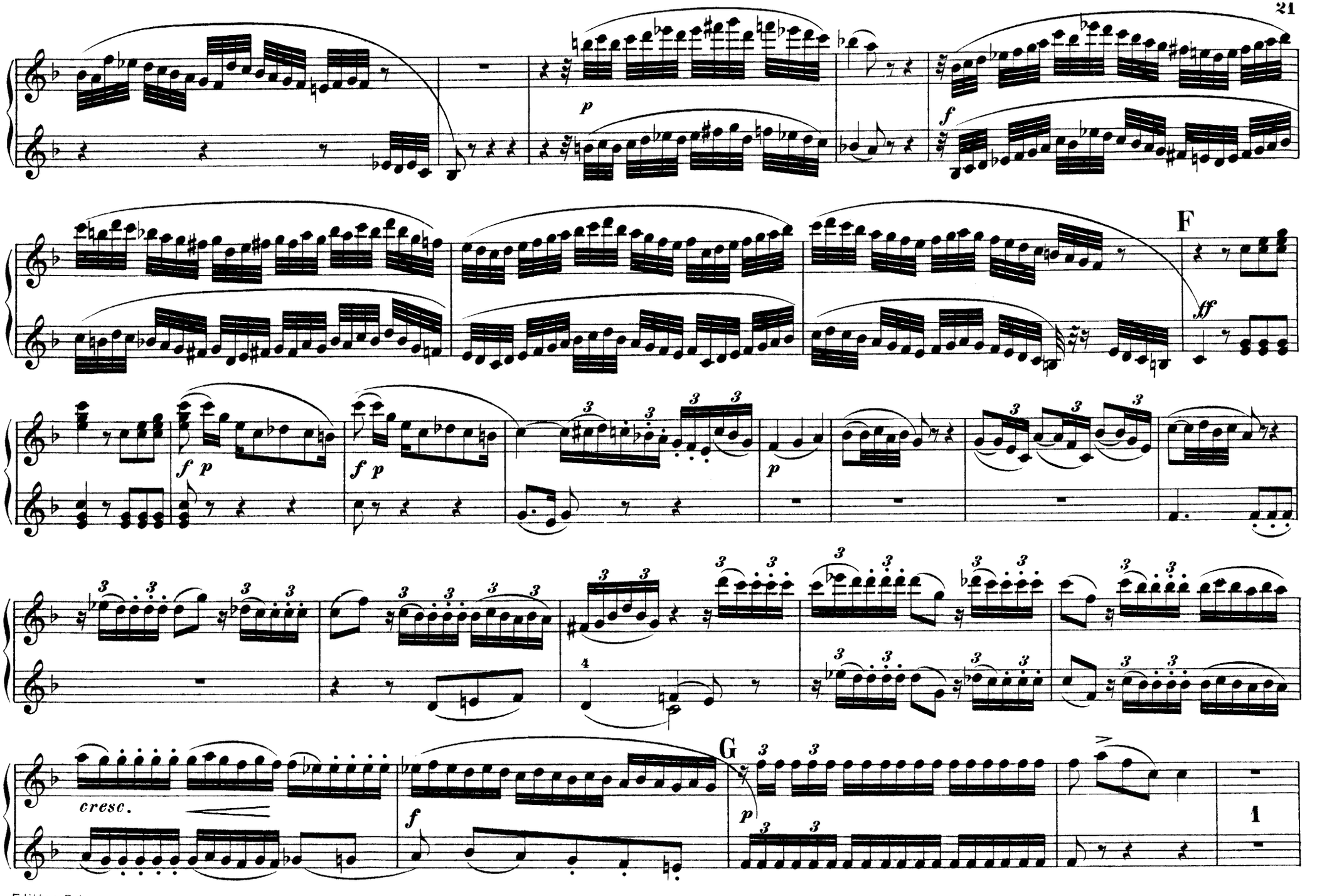
p
f
F
ff
f p
f p
p
cresc.
f
G
p
1

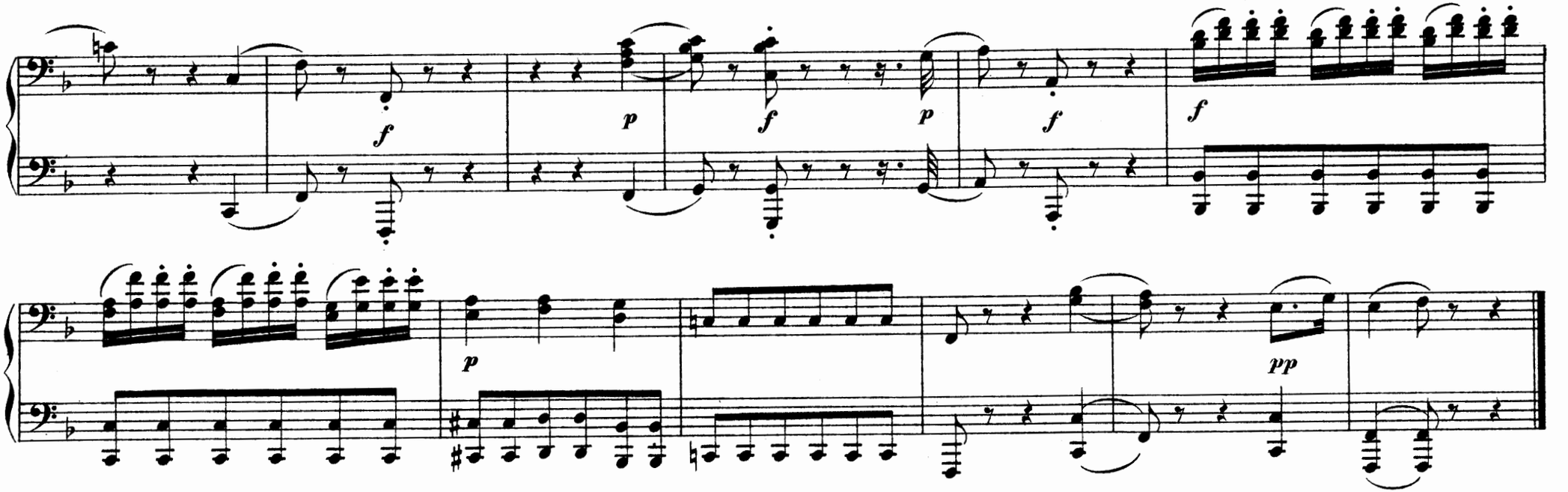

MENUETTO.

Allegretto.

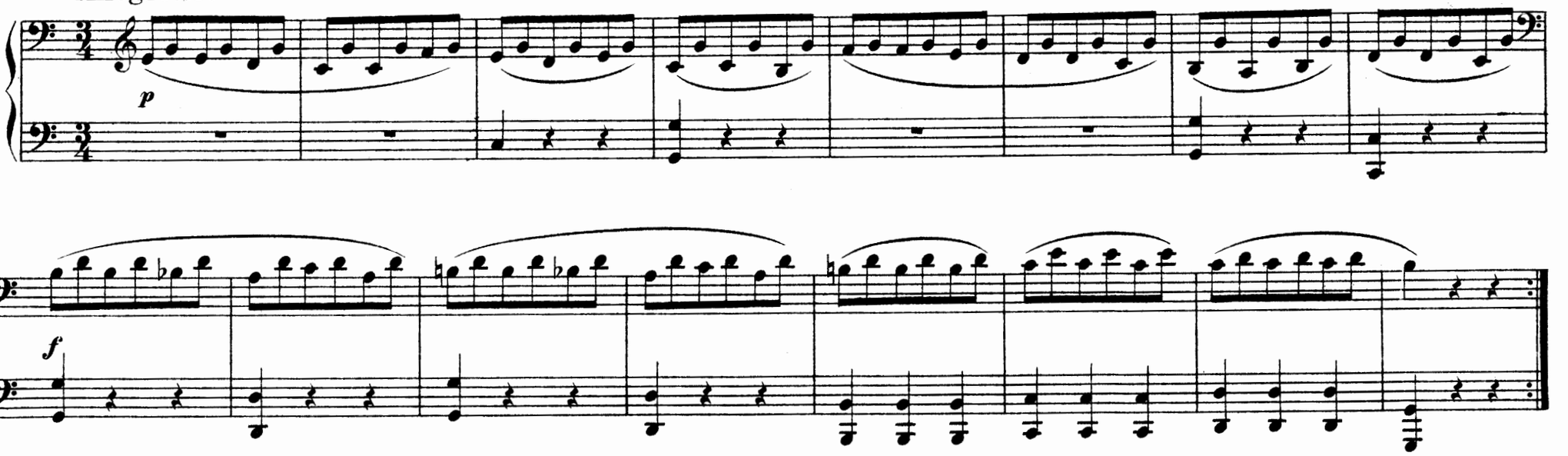

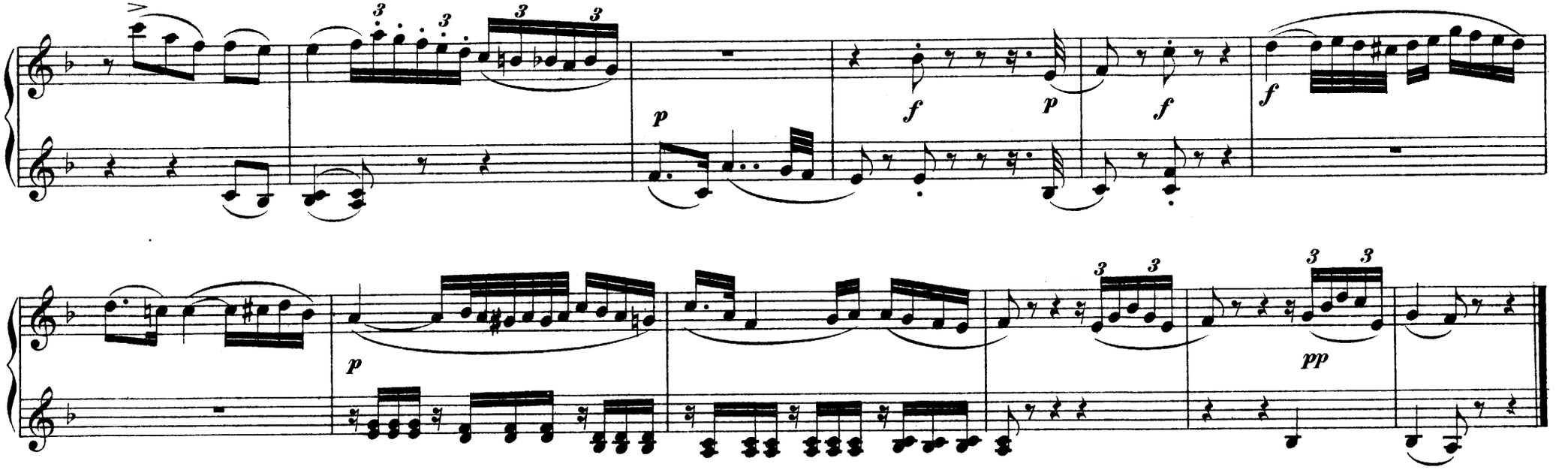

MENUETTO.

Allegretto.

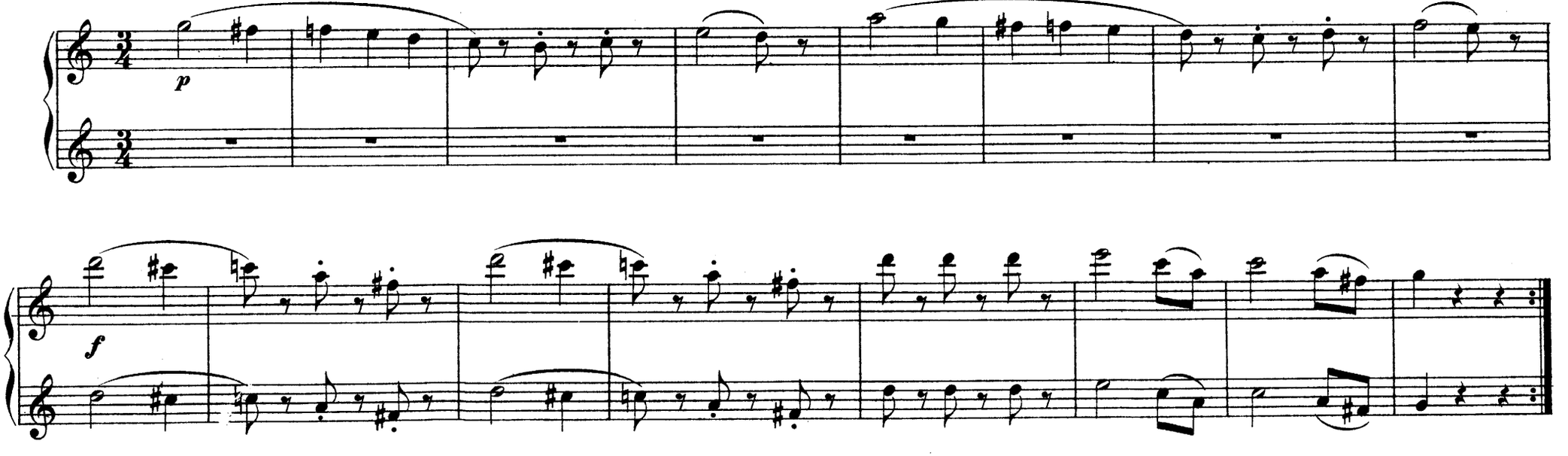

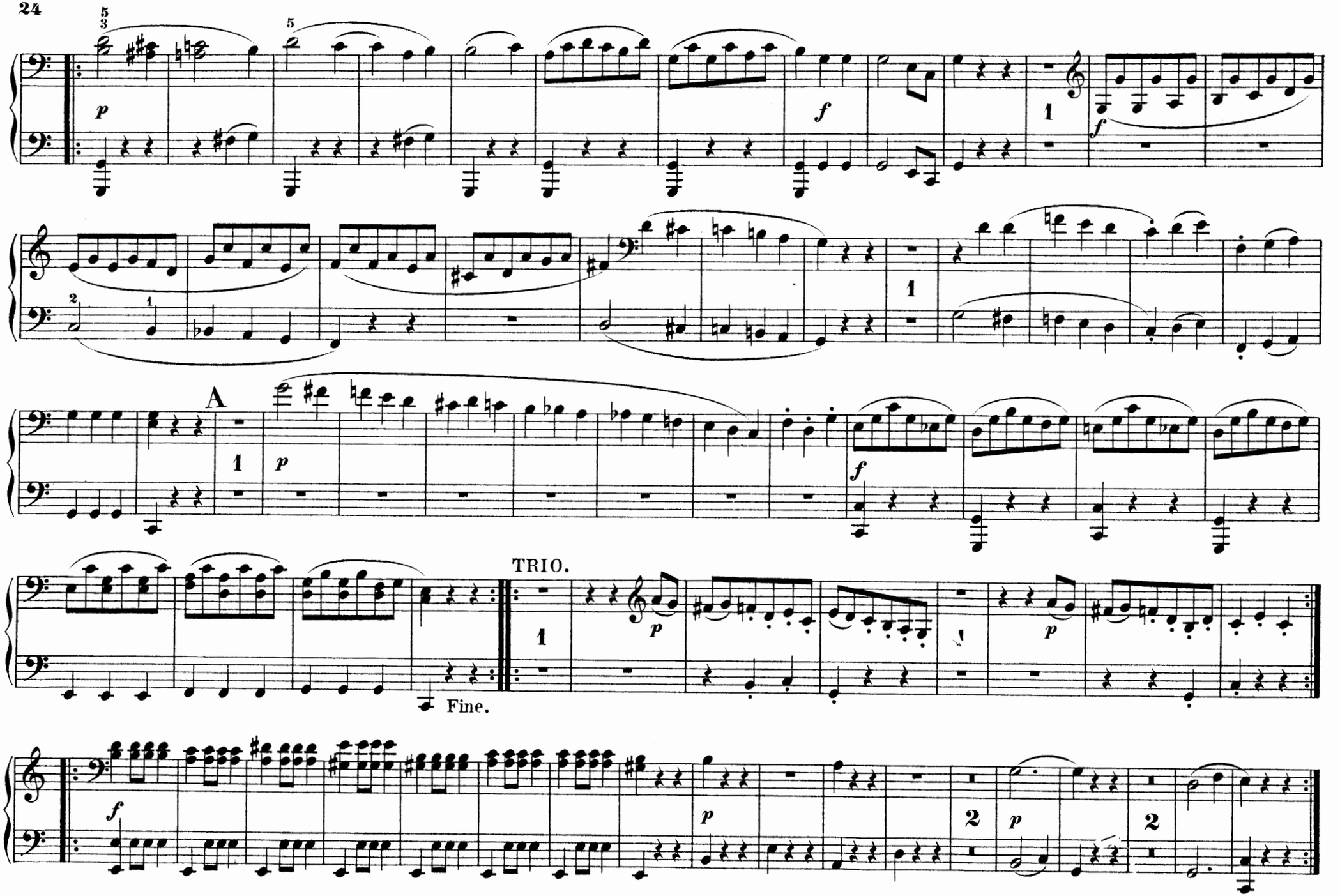
A
TRIO.
Fine.

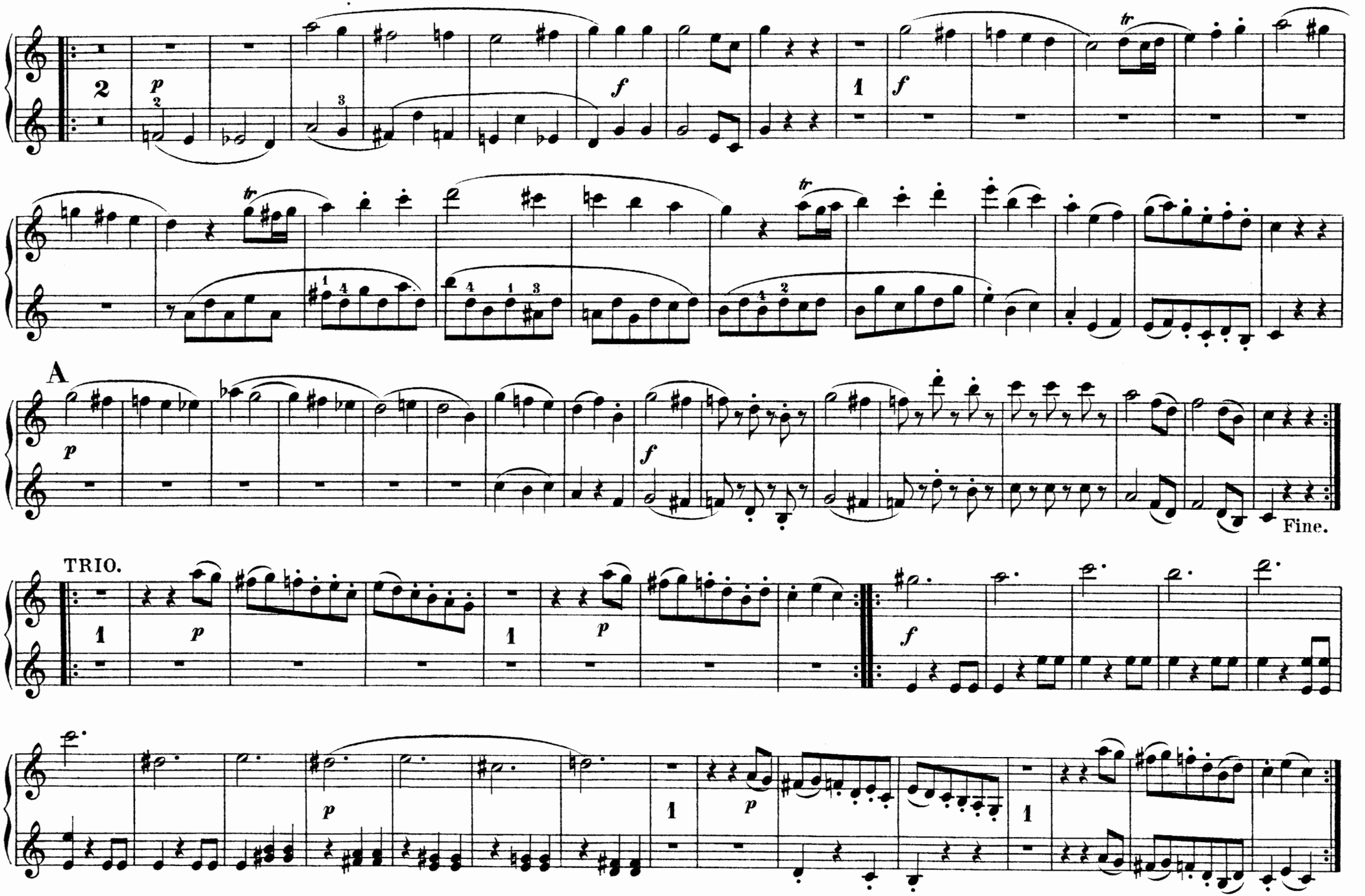
A
Fine.
TRIO.

FINALE.

Allegro molto.

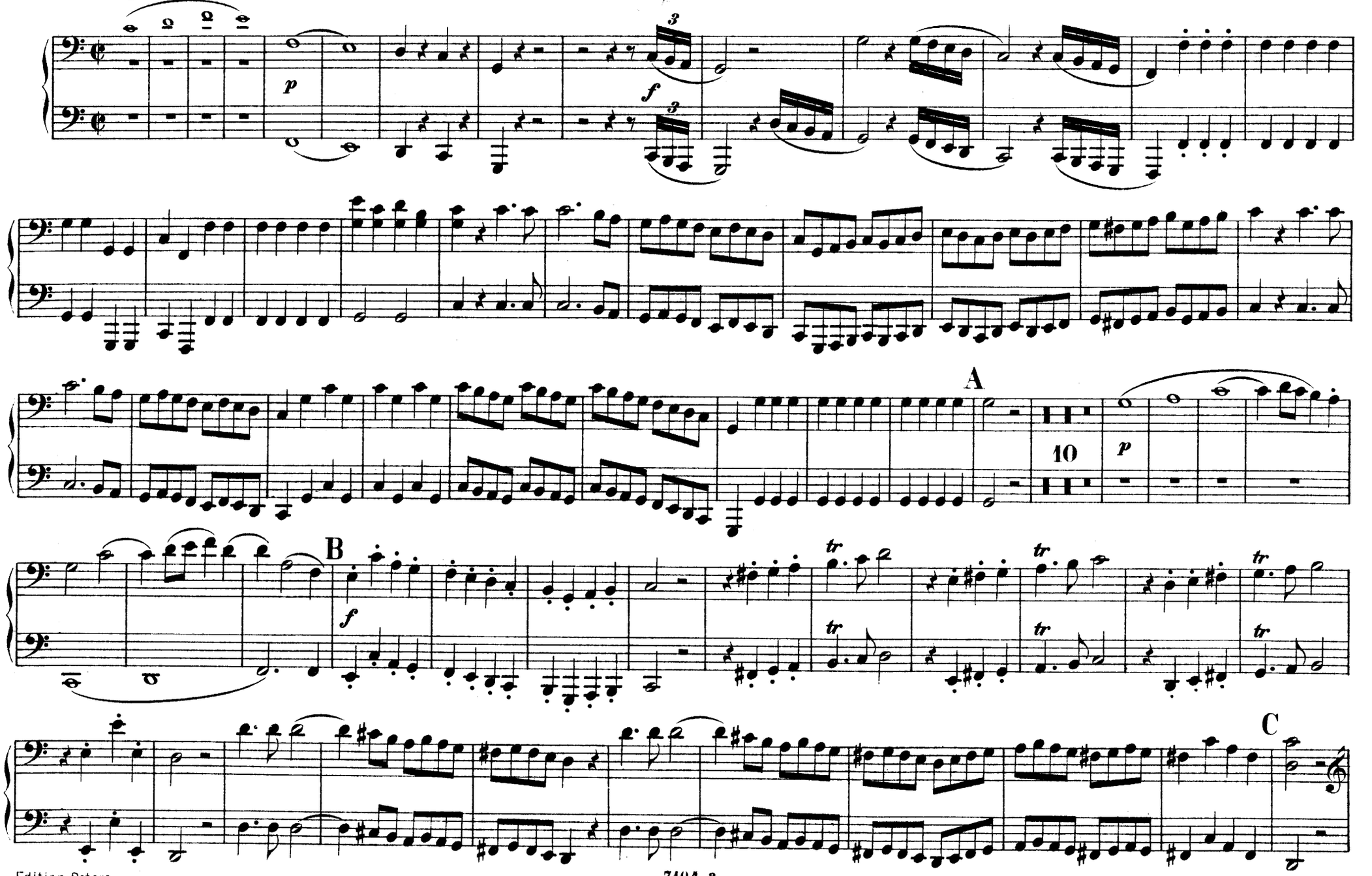

FINALE.

Allegro molto.

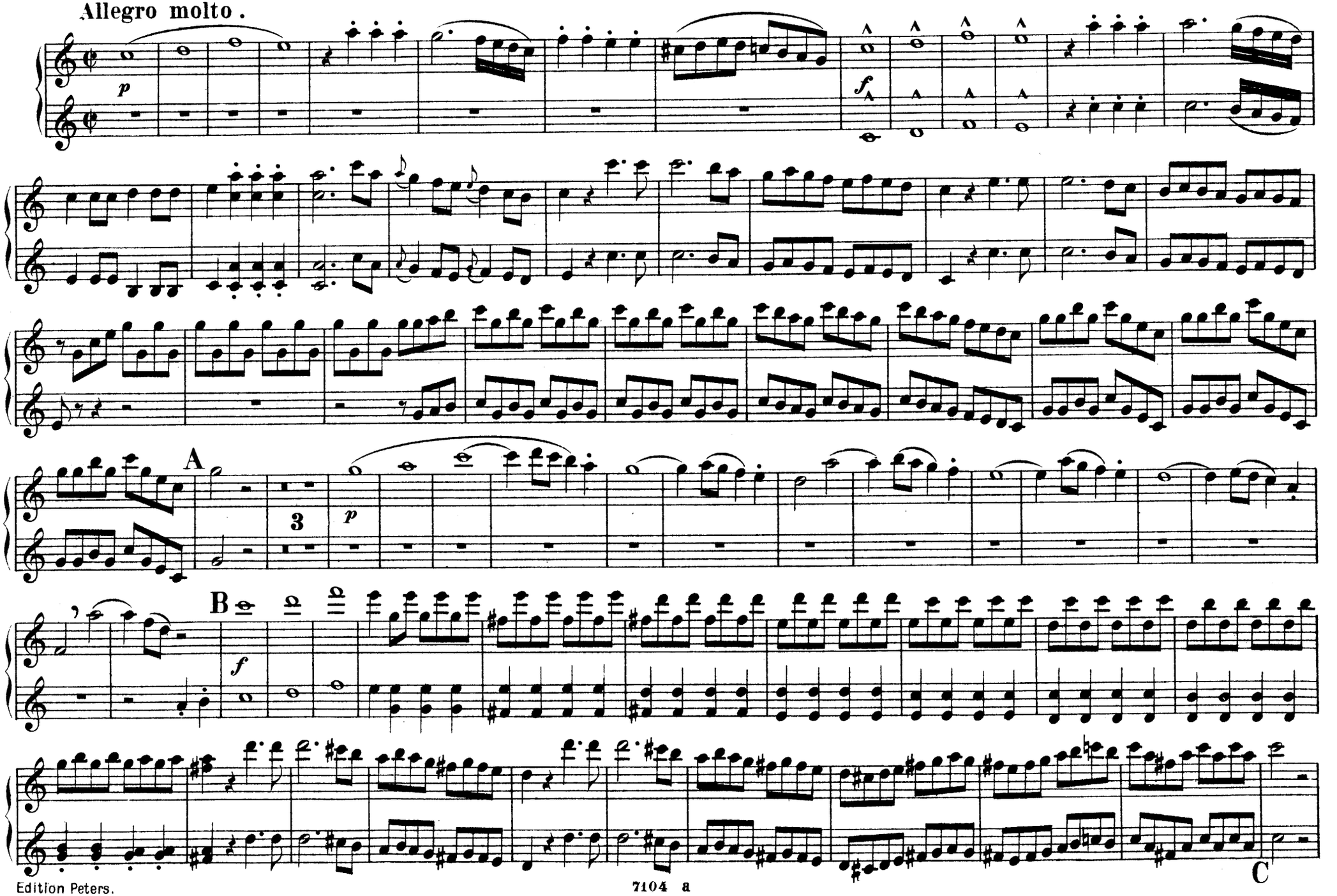

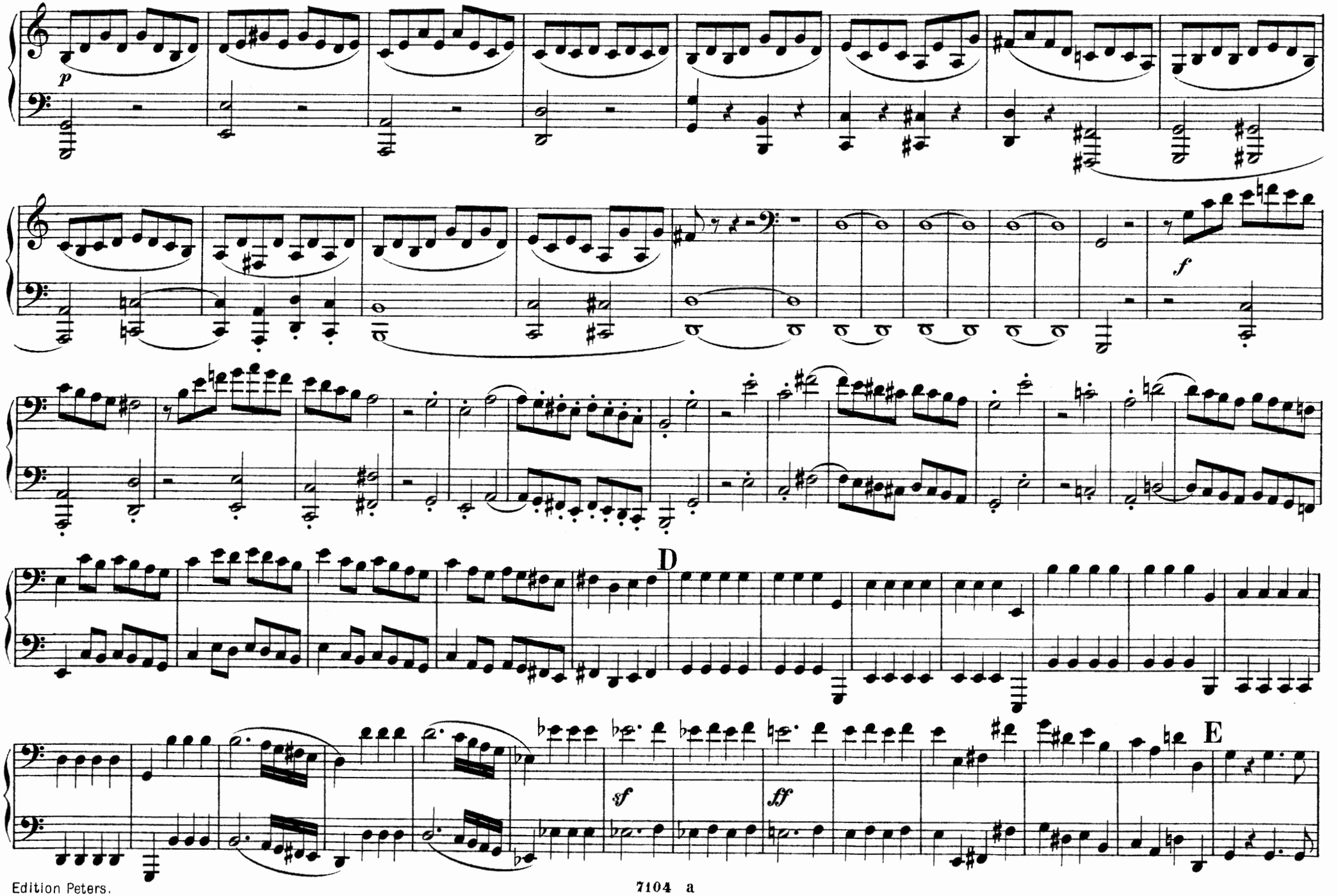
p
f
D
sf
ff
E

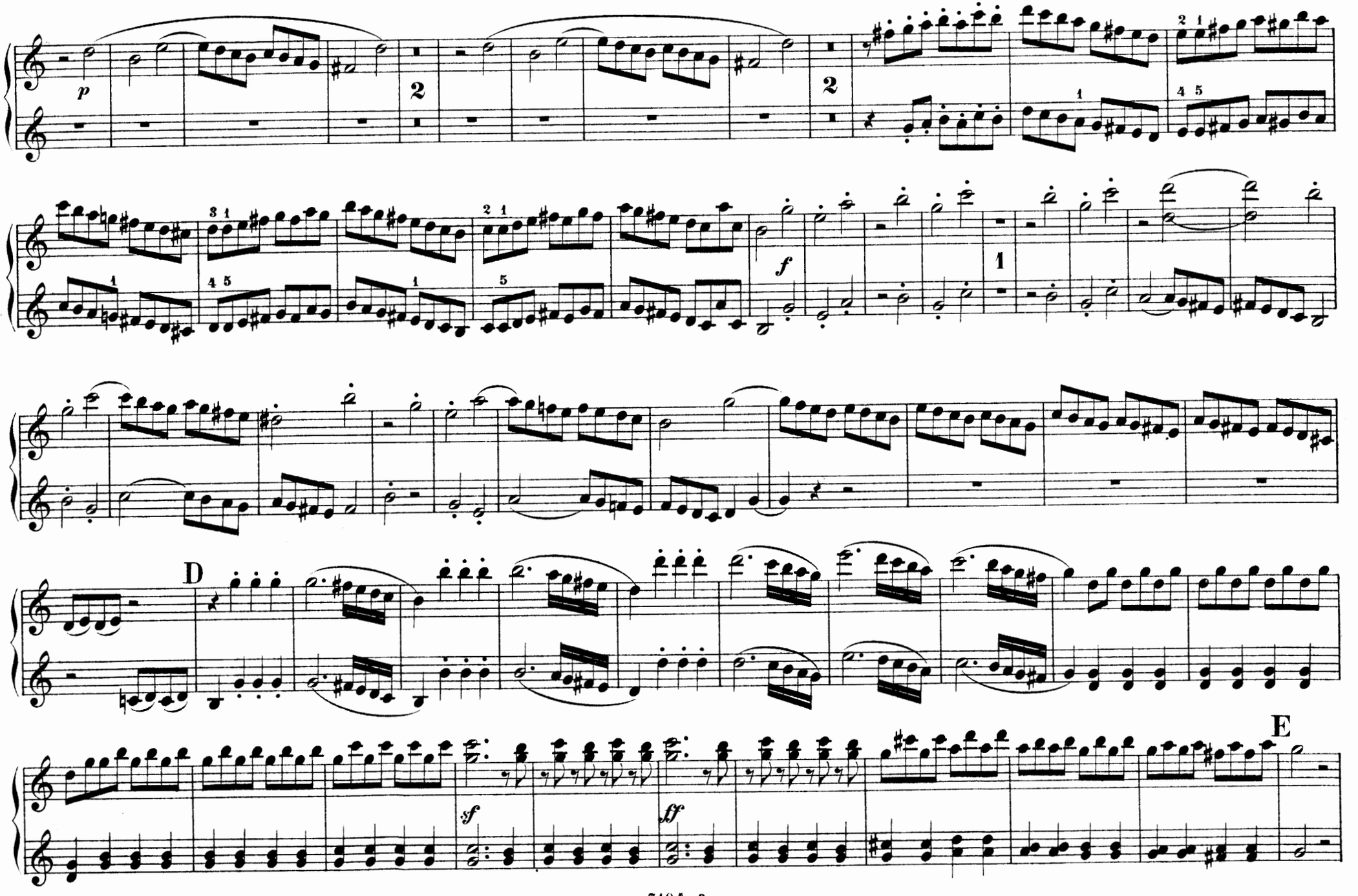
p
2
2
f
1
D
sf
ff
E

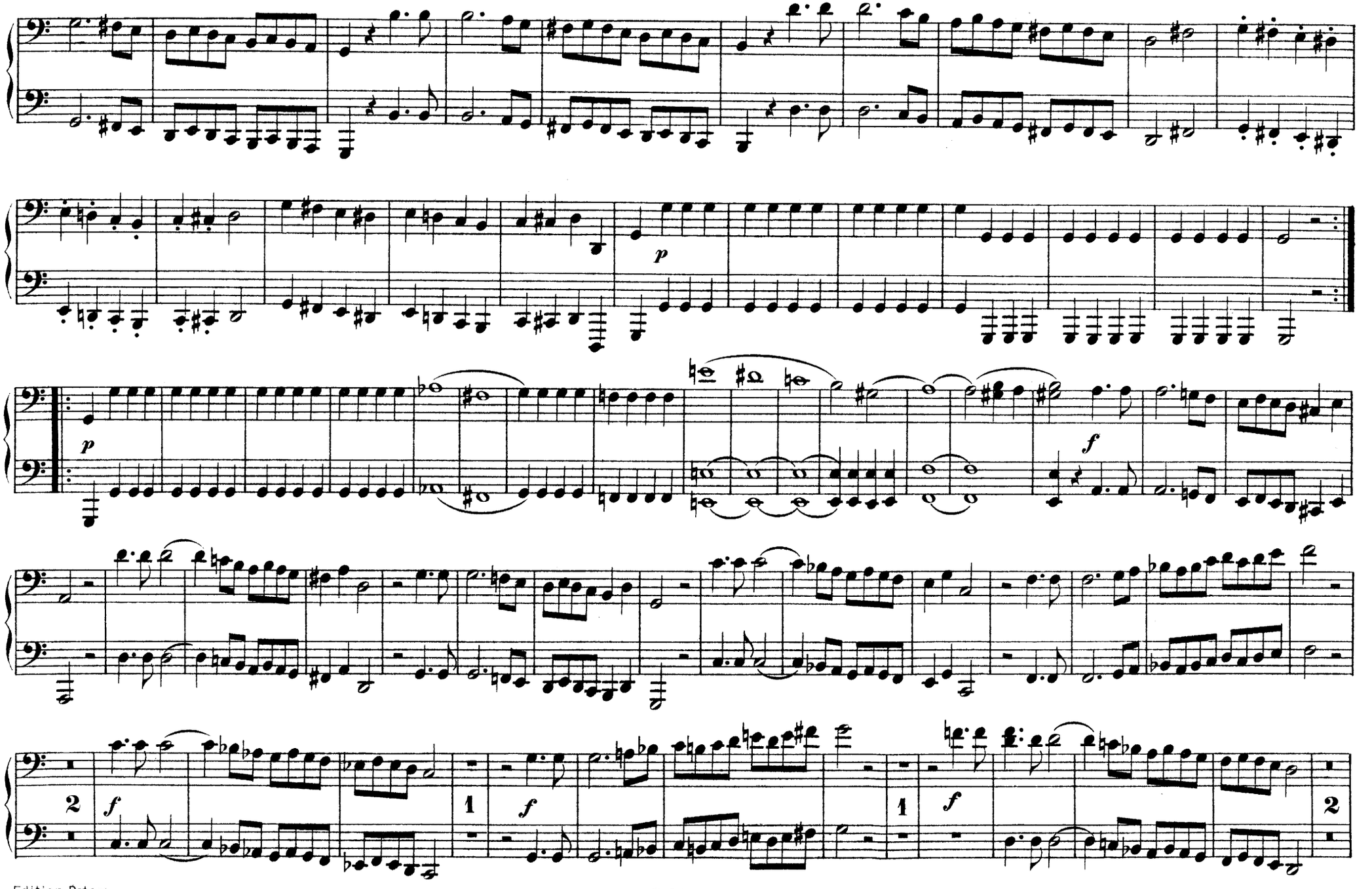
p
p
f
2
f
1
f
1
f
2

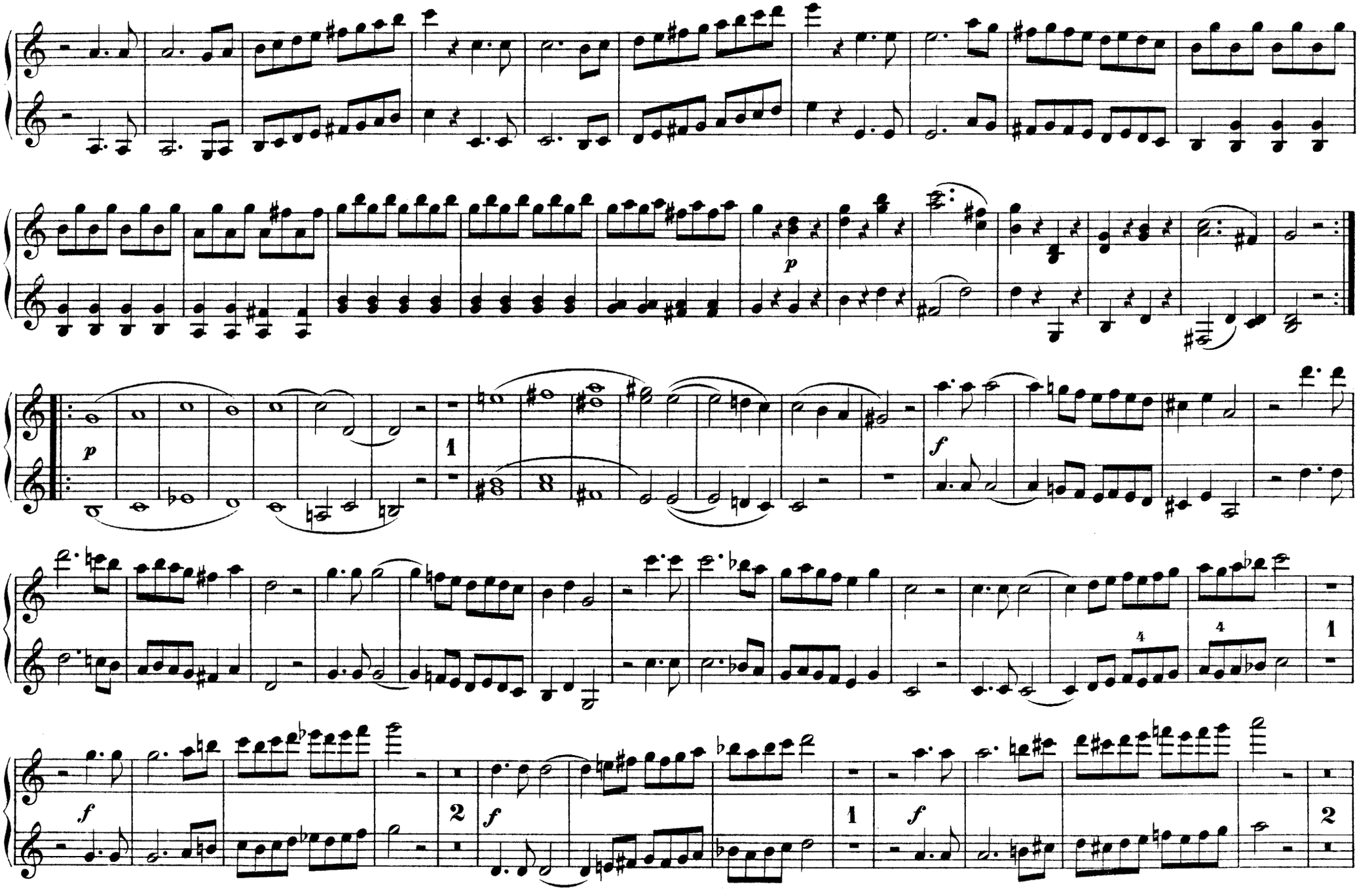
p
p
1
f
4
4
1
f
2
f
1
f
2

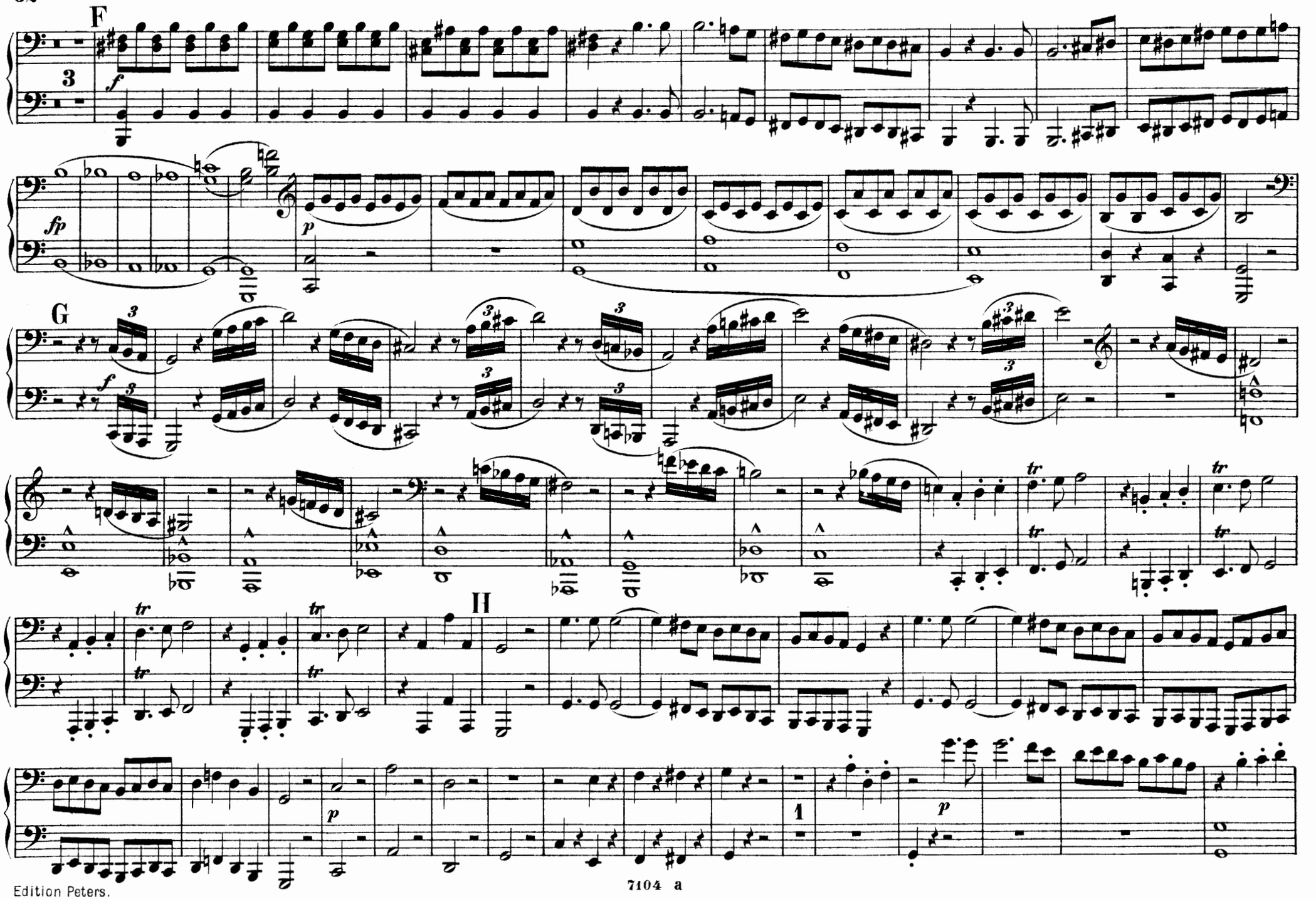
F
G
II
1

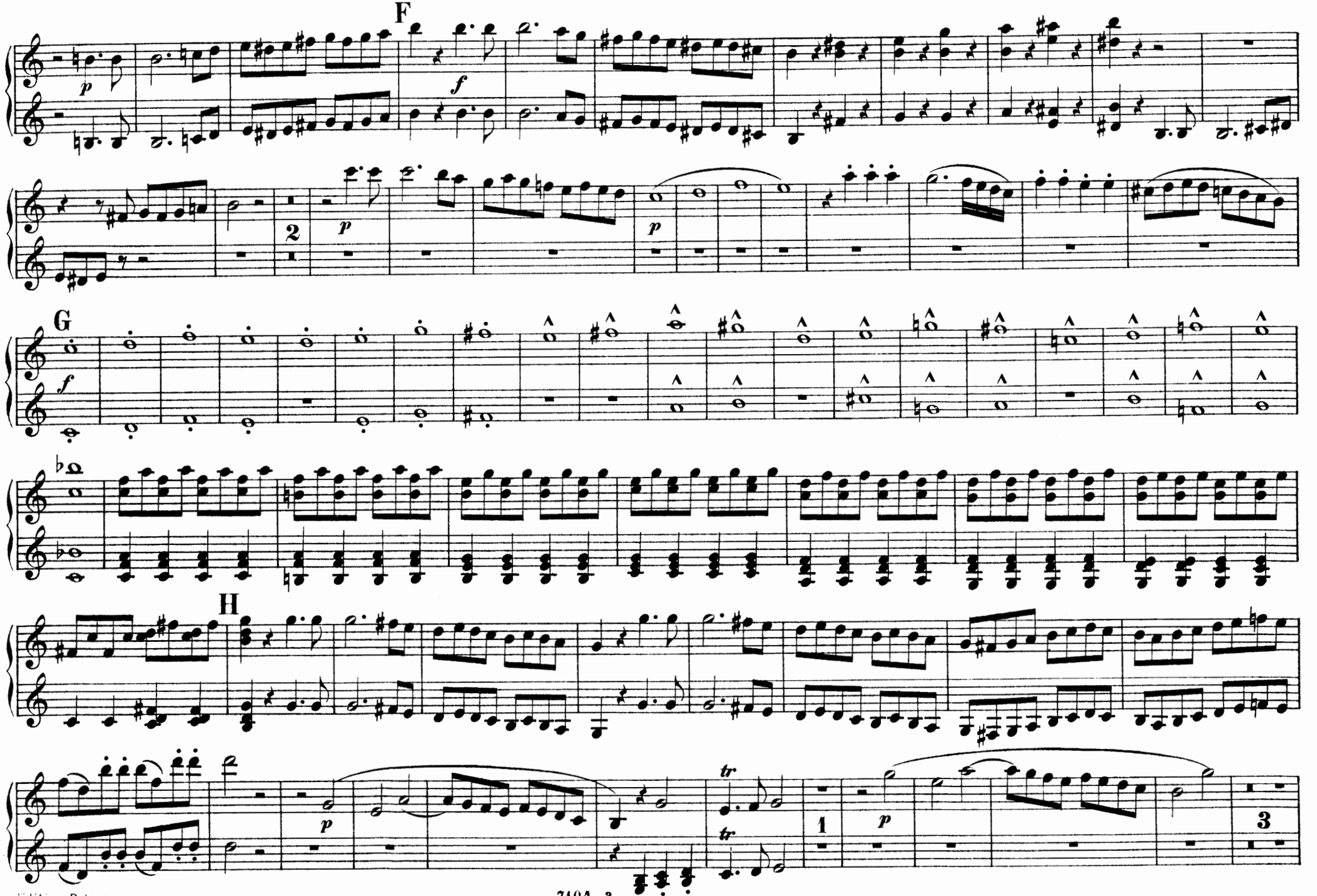
F
G
H
2
1
3

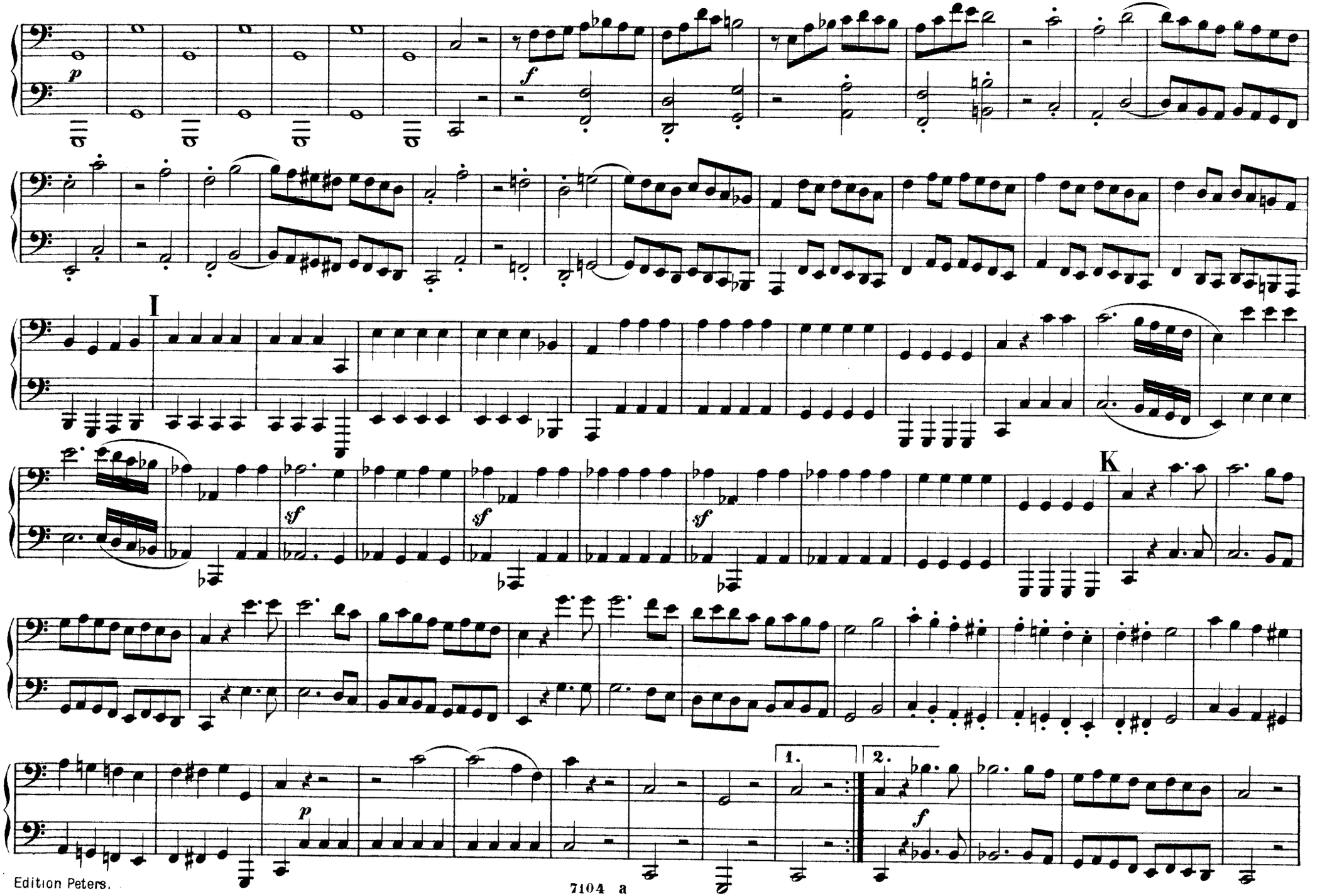
p
f
I
sf
sf
sf
K
p
1.
2.
f

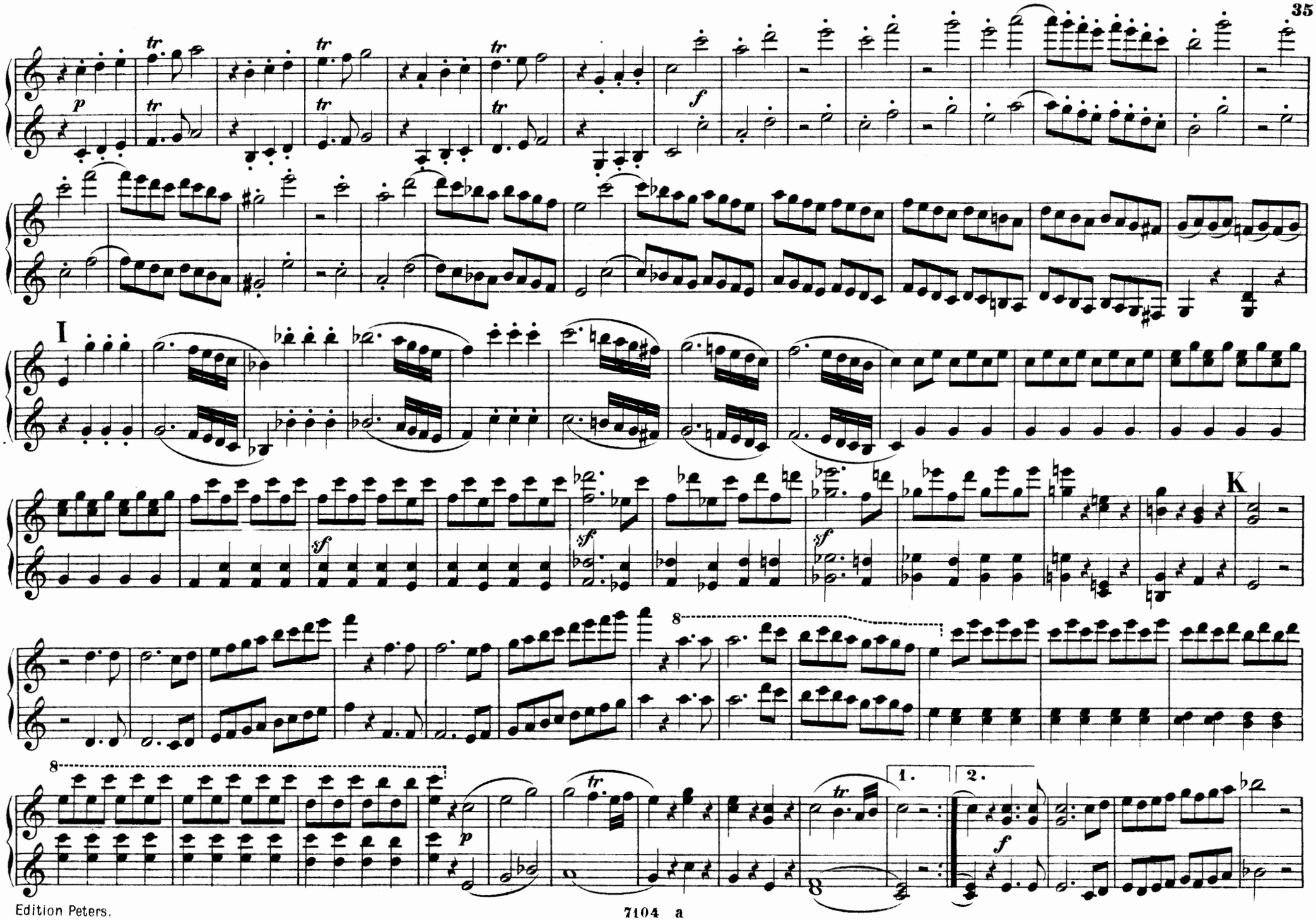
I
K
1.
2.

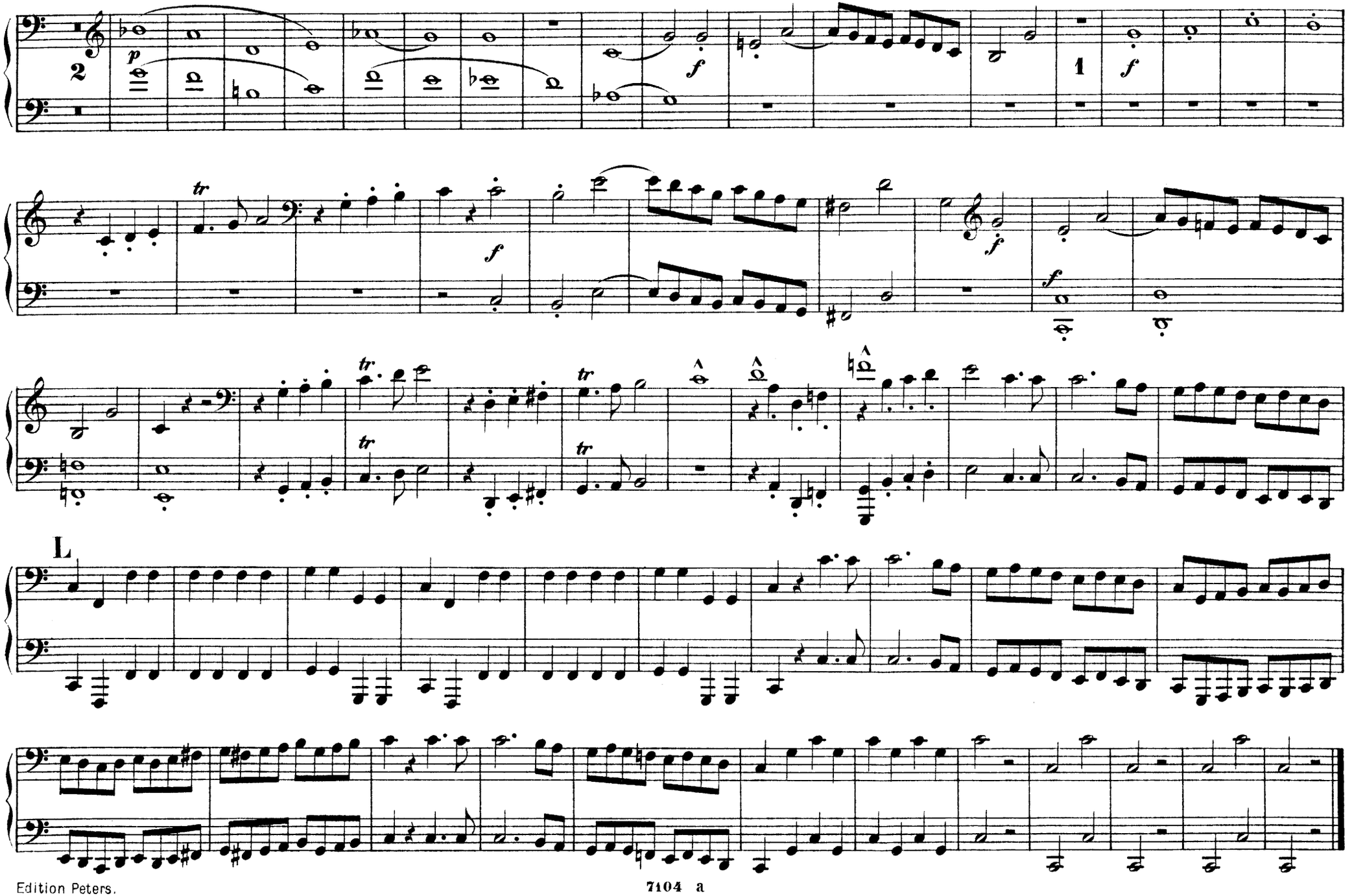
2
p
f
1
f
tr
f
f
f
tr
tr
tr
tr
L

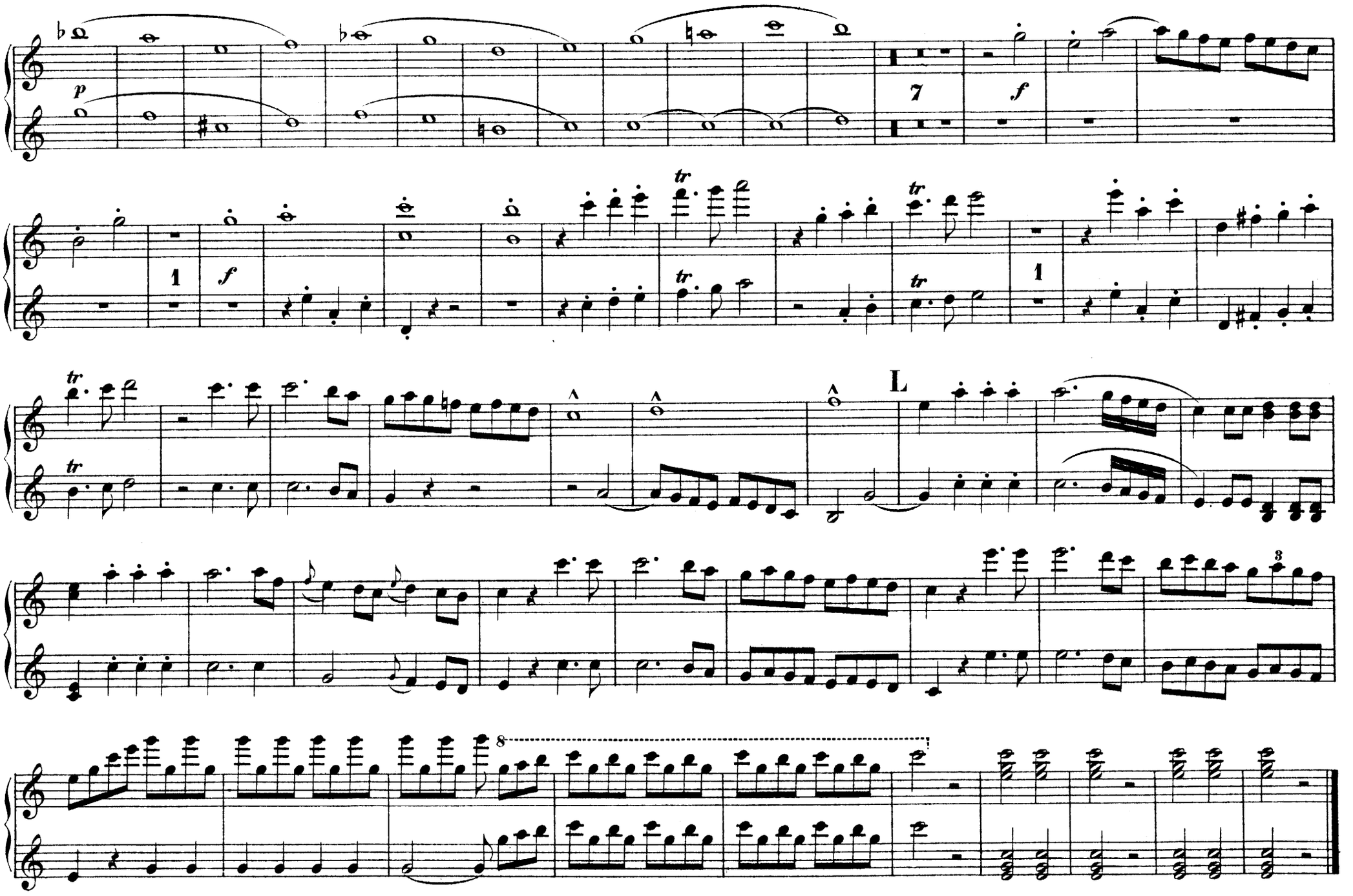
p
7
f
1
f
tr
L
8

EDITION PETERS

AUSGEWÄHLTE MUSIK

FÜR KLAVIER ZU VIER HÄNDEN

3108a/b BACH: 6 Brandenbg. Konzerte ⟨Reger⟩.
285 BEETHOVEN: Original-Komposit.
9/10 BEETHOVEN: Symphonien.
3654 BRAHMS: Op. 15 Konzert D moll.
3659 BRAHMS: Op. 23 Schumann-Variat.
3693 BRAHMS: Op. 34 Quintett F moll.
3665 BRAHMS: Op. 39 Walzer.
3043a, b BRAHMS: Symphonien.
3800a/c BRUCKNER: Symphonien ⟨Singer⟩.
2430 GRIEG: Op. 11 Konzert-Ouvertüre.
2505 GRIEG: Op. 16 Konzert A moll.
2700 GRIEG: Op. 27 Streich-Quart. G m.
2419 GRIEG: Op. 34 Elegische Melodien.
2056 GRIEG: Op. 35 Norwegische Tänze.
2156 GRIEG: Op. 37 Walzer-Capricen.
2266 GRIEG: Op. 40 Holberg-Suite.
2432 GRIEG: Op. 46 Peer Gynt-Suite I.
2663 GRIEG: Op. 55 Peer Gynt-Suite II.
2697 GRIEG: Op. 56 Sigurd Jorsalfar.
2857 GRIEG: Op. 64 Symphonische Tänze.
2591a/b HÄNDEL: 12 Orgel-Konzerte.
186a/d HAYDN: 24 Symphonien.
3081 MAHLER: 5. Symphonie ⟨Singer⟩.
1715 MENDELSSOHN: Original-Komposit.
1716a/b MENDELSSOHN: Symphonien.
2465 MOSZKOWSKI: Walzer.
2125 MOSZKOWSKI: Spanische Tänze.
2777 MOSZKOWSKI: Polnische Volkstänze.
2992 MOSZKOWSKI: Neue spanische Tänze.
12 MOZART: Original-Kompositionen.
187a/b MOZART: 12 Symphonien.
3111 REGER: Op. 94 Sechs Klavierstücke.
3217 REGER: Op. 108 Symphonischer Prolog.
3381 REGER: Op. 130 Ballett-Suite.
155a/c SCHUBERT: Original-Kompositionen.
719 SCHUBERT: Tänze.
1892 SCHUBERT: Symphonien.
2355 SCHUMANN: Op. 54 Konzert A moll.
2347 SCHUMANN: Original-Kompositionen.
2348 SCHUMANN: Symphonien.
2704 SINDING: Op. 21 Symphonie D moll.
2868 SINDING: Op. 35 Suite.
3054 SINDING: Op. 71 Acht Klavierstücke.
2701 SMETANA: Aus meinem Leben.
3461 VOLKMANN: Op. 11 Bilderbuch.
3464 VOLKMANN: Drei Serenaden.
3436 WAGNER: Siegfried-Idyll ⟨Singer⟩.
188a WEBER: Original-Kompositionen.

UNTERRICHTS-WERKE

3349 BERENS: Op. 62 Übungen.
1323 CLEMENTI: Original-Sonaten.
2440a DIABELLI: Op. 24, 54, 58, 60, Sonatin.
2443a/b DIABELLI: Op. 32, 33, 37, 38, 73, Sonat.
2442 DIABELLI: Melodische Übungsstücke.
2441 DIABELLI: Sonaten und Rondeau.
2440b DIABELLI: Op. 163 Jugendfreuden.
3306 GRIEG: Gratulanten kommen.
2720 LEHRER UND SCHÜLER.
1011 LOESCHHORN: Op. 51 Tonbilder.
2136 LOESCHHORN: Op. 182 Kinderst.
2752/54 MEISTER FÜR DIE JUGEND.
2165a/b SCHMITT, Jac.: Op. 208, 209, Sonatin.
1330 WOHLFAHRT, H.: Op. 87 Kinderfrd.
3473 WOHLFAHRT, H.: Klavierfreund.

FÜR ZWEI KLAVIERE ZU VIER HÄNDEN

2200a/b BACH: 2 Konzerte C, C moll.
2912 BACH: Konzert D moll.
2894a/e BEETHOVEN: 5 Konzerte.
2951 BEETHOVEN: Op. 20 Septett.
3033a/i BEETHOVEN: Symphonien ⟨Singer⟩.
3655 BRAHMS: Op. 15 Konz. D moll ⟨Sauer⟩.
3662 BRAHMS: Op. 34 bis Sonate n. d. Quint.
3667 BRAHMS: Op. 39, 5 ausgew. Walzer.
2895a/b CHOPIN: 2 Konzerte.
2968 CHOPIN: Op. 22 Polonaise.
1914 CHOPIN: Op. 73 Rondo *(Original)*.
1982 CLEMENTI: Sonaten *(Original)*.
3741 FRANCK: Symphonische Variationen.
2164 GRIEG: Op. 16 Klavier-Konzert A moll.
2494 GRIEG: Op. 51 Romanze m. Variationen.
3724 HENSELT: Op. 16 Klavier-Konzert.
2952 HUMMEL: Op. 85 Konzert.
3615 LISZT: 3 Klavierstücke ⟨Sauer⟩.
3606/7 LISZT: Konzerte Es, A ⟨Sauer⟩.
3621/24 LISZT: Symphon. Dichtungen ⟨Singer⟩.
3612 LISZT: Ungarische Phantasie ⟨Sauer⟩.
2896a/b MENDELSSOHN: 2 Konzerte.
2942 MENDELSSOHN: Op. 22 Capriccio.
3491 MENDELSSOHN: Op. 29 Rondo.
3492 MENDELSSOHN: Op. 43 Serenade.
2984 MOSCHELES: Hommage à Händel.
3254 MOSZKOWSKI: Op. 12 Span. Tänze.
2872 MOSZKOWSKI: Op. 59 Konzert E.
2212 MOZART: Konzert Es.
2897a/c MOZART: Konzert D moll, C, D.
3309a/d MOZART: Konzert A, Es, B, C moll.
1327 MOZART: Sonate D u. Fuge *(Original)*.
3169 MOZART: Sonate F dur ⟨Reinecke⟩.
3467a/c MOZART: 3 Symphonien ⟨Singer⟩.
1898 REINECKE: Improv. üb. Gluck *(Orig.)*.
1171 RUBINSTEIN: Op. 25 Konzert E.
3378 SCHÖNBERG: Op. 16, 5 Orchesterst.
3077a SCHUBERT: Symph. C dur ⟨Singer⟩.
3077b SCHUBERT: Symph. H moll ⟨Singer⟩.
2362 SCHUMANN: Andante. u. Variat.
2898 SCHUMANN: Op. 54 Konzert.
3213 STOJOWSKI: Op. 23 Rhapsodie.
3437a/b WAGNER: Auserles. Stücke ⟨Reger⟩.
2899 WEBER: Op 79 Konzertstück.

BOSSCHÉ & TREPTE · LEIPZIG