SONATE No. 41.

für Pianoforte und Violine

von

W. A. MOZART.

Köch. Verz. No. 481.

Componirt December 1785 in Wien.

Mozart's Werke.

Serie 18. No. 41.

Allegro molto.

Violino.

Pianoforte.

legato

legato

Druck von Breitkopf & Härtel in Leipzig.

Ausgegeben 1879.

f

f

legato

p

tr

p

legato

f

f

p

p

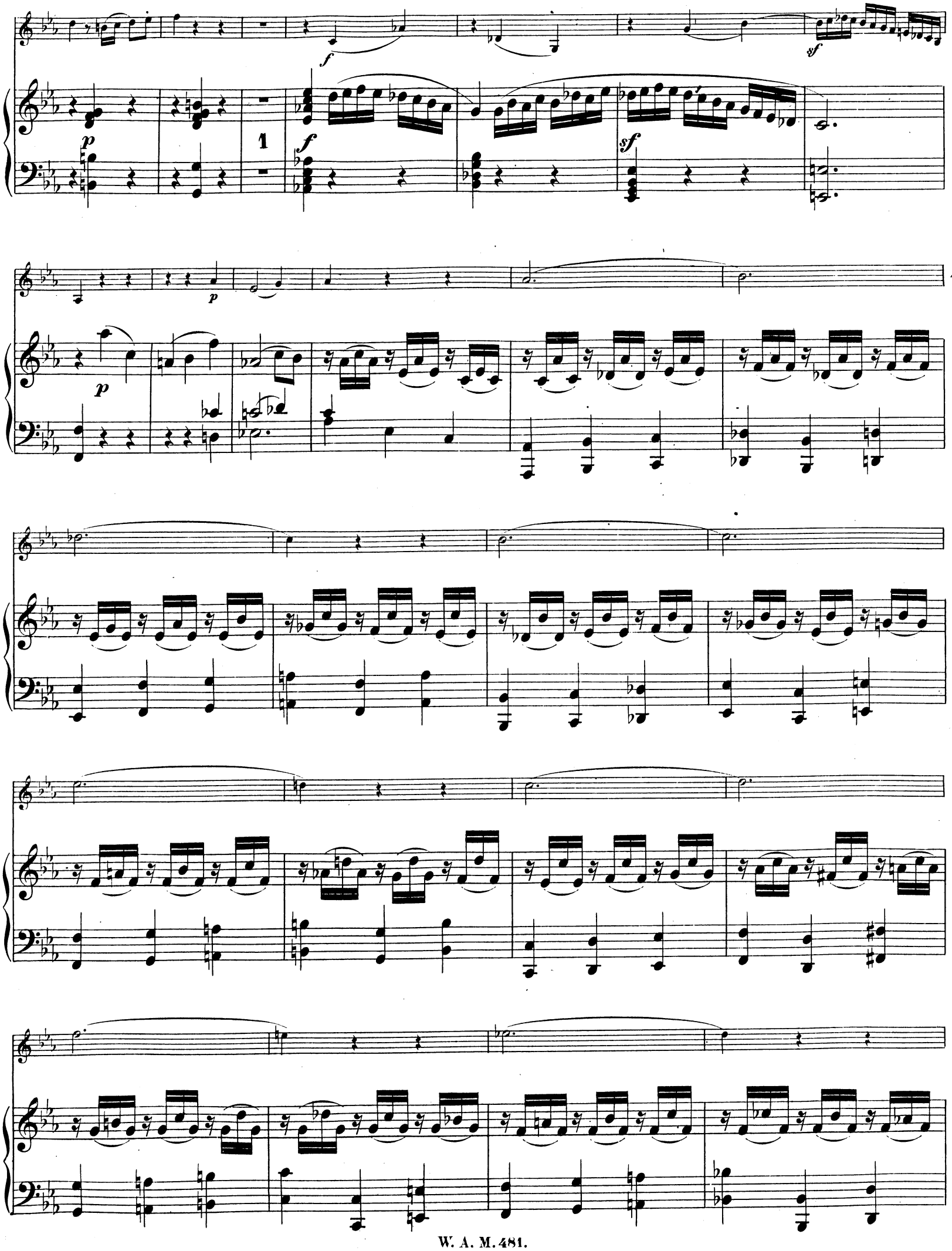
f
sf
p
1
f
sf
p
p

cresc.

f

cresc.

f legato

pp

(f)

(p)

(f)

pp

(f)

(p)

(f)

p

(p)

p dolce

f

f

legato

p

p

legato

f

f

legato

p

tr

p dolce

dolce

f

f

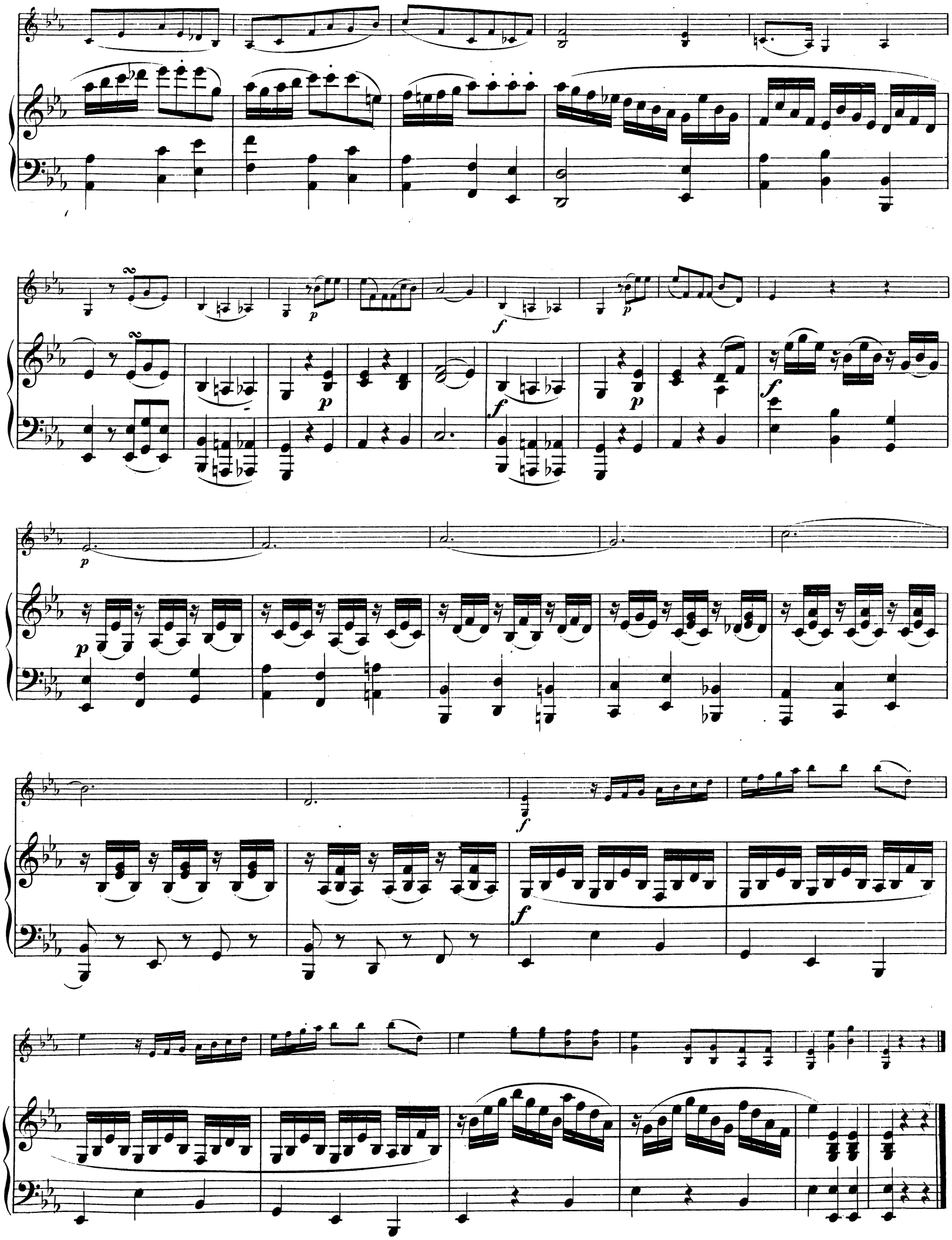

Adagio.

p

p

sf *p*

sf *p*

con espress.

tr

p

dim.

dim.

pp

sf

p

sf

p

pp

sf

p

sf

p

legato

cresc.

f

cresc.

f

p

mf

p

mf

p

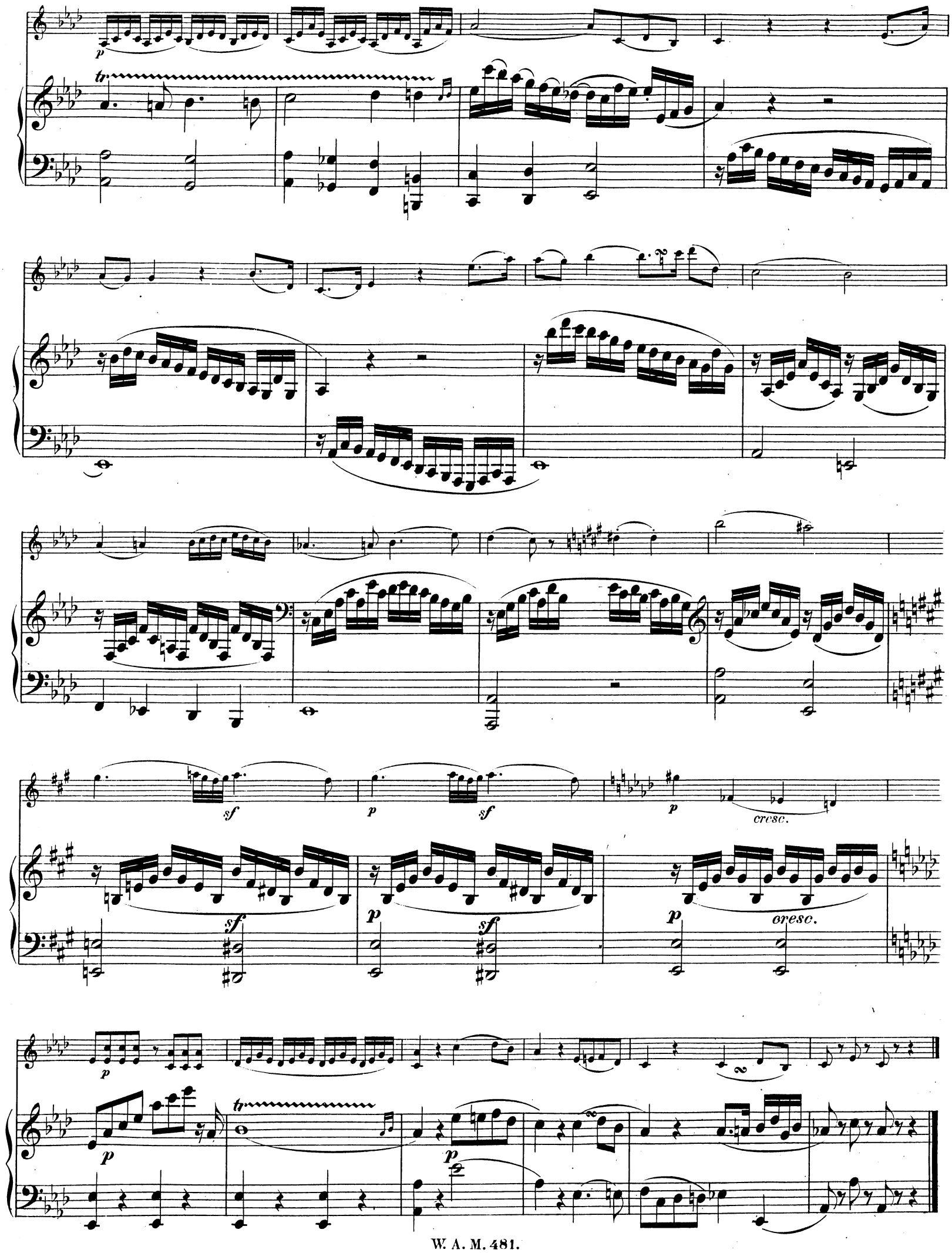
p
tr
sf
p
sf
p
cresc.
sf
p
sf
p
cresc.
p
p
tr
p

Allegretto.

VAR. I.

legato

1. 2.

1. 2.

1. 2.

VAR. II.

tr tr

tr

tr

tr

VAR. III.

legato

tr

1. 2.

1. 2.

tr

1. 2.

VAR. IV.

f *p* *ff* *p*

f *p* *ff* *p*

f *p* *p* *f* *p*

VAR. V.

legato

legato

3 *legato* 3

VAR. VI.
Allegro.

legato

pp