MOZART

THE VIENNESE SONATINAS

for Piano Solo

Edited and Revised by ALEC ROWLEY

No. 12

HINRICHSEN EDITION

PRINTED IN ENGLAND

MOZART

THE VIENNESE SONATINAS

EDITED AND REVISED BY

ALEC ROWLEY

PIANO SOLO

620

LONDON: HINRICHSEN EDITION, LIMITED

H.E. 12

FOREWORD

The six Sonatinas originate from Mozart's best period and were presumably composed after 1783 in Vienna. They have come down to us in two versions: as Divertimenti ‹Serenades› for two clarinets and bassoon – probably the original – and in another arrangement as "Sonatines pour le Forte-Piano". The present edition is based on the rare first edition of Artaria published in Vienna, included in Köchel's collection of Mozart works, now in possession of the library of the "Gesellschaft der Musikfreunde in Wien". For the use of this edition, the editor takes this opportunity of expressing to the Directors of the library his sincere thanks.

5 Divertimenti für 2 Klarinetten und Fagott
[Vgl. Köch. Verz. Anh. No 229]

CONTENTS

Pag.

1. Allegro brillante — 1
2. Allegro — 8
3. Adagio — 15
4. Andante grazioso — 19
5. Adagio — 24
6. Allegro — 29

CE XXIV, p. 15 (Divertimento III)

SONATINA I

W. A. Mozart
(1756 - 1791)

Allegro brillante

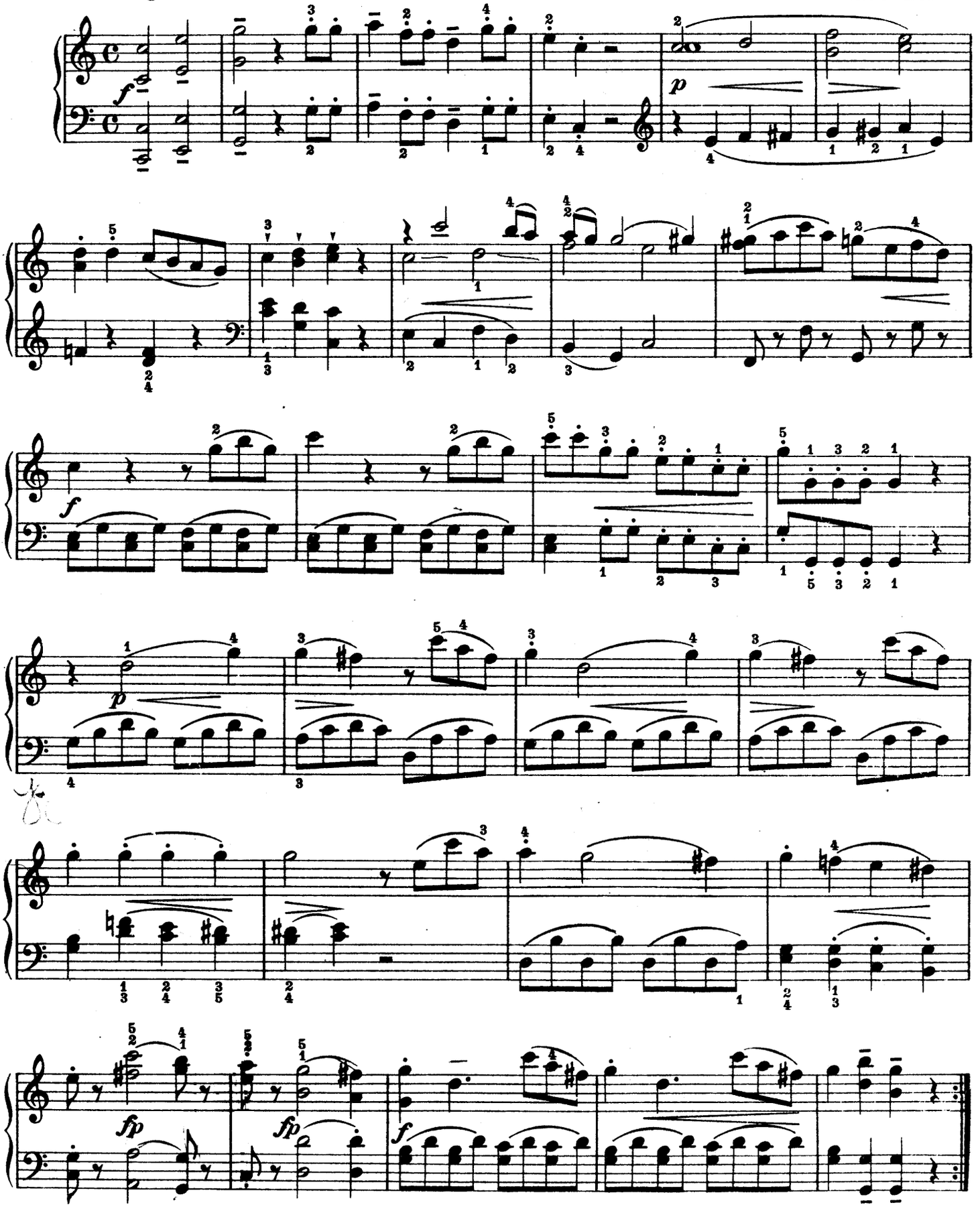

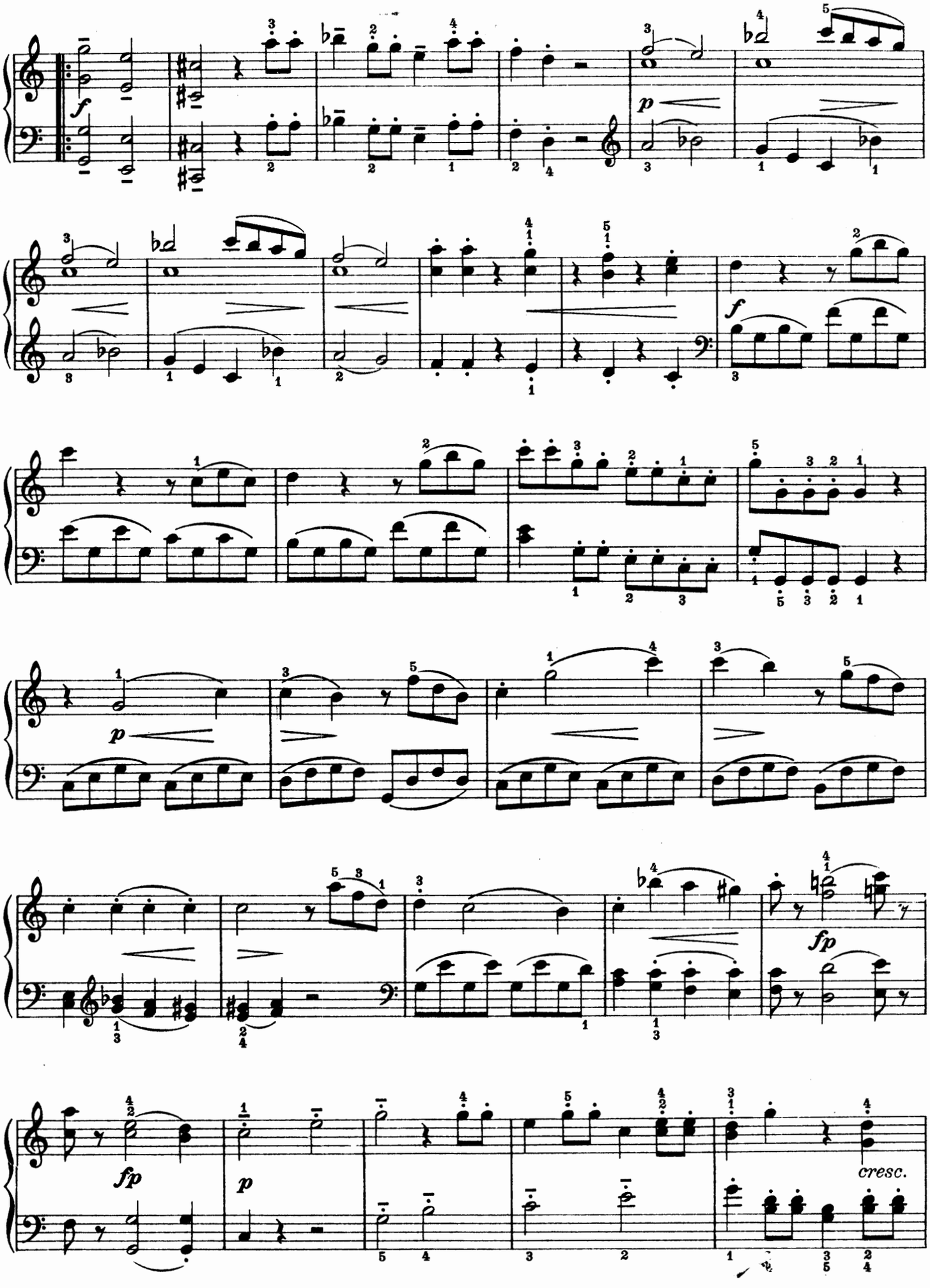
f
p
f
p
fp
fp
p
cresc.

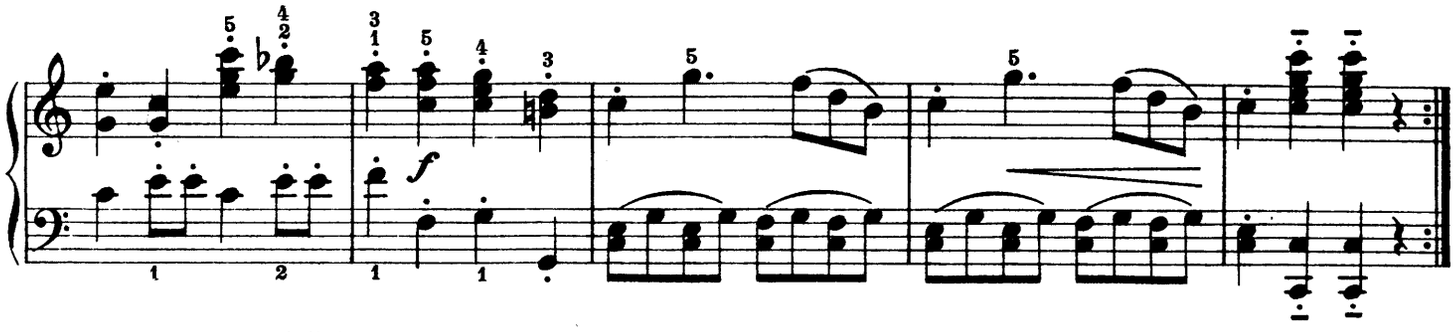

MENUETTO

Allegretto

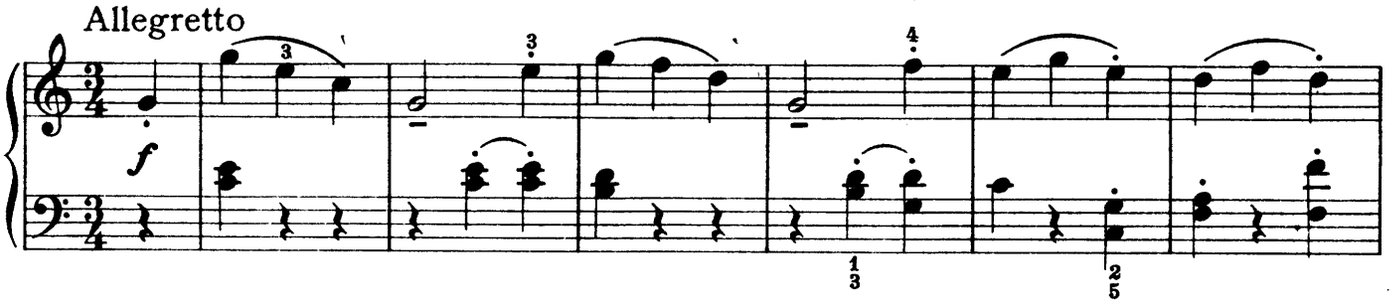

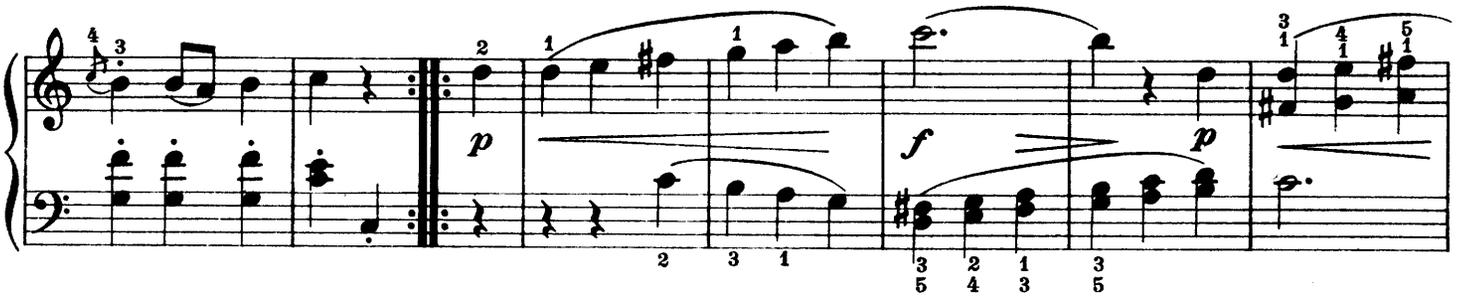

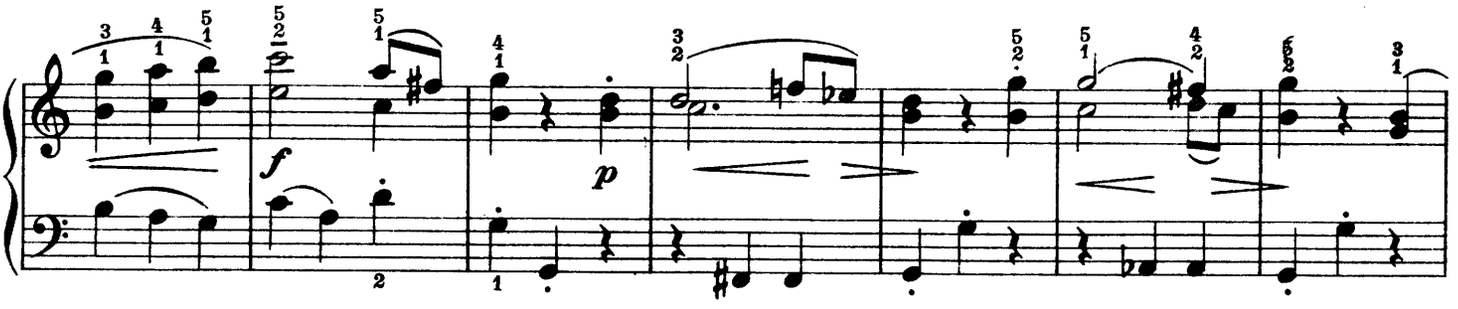

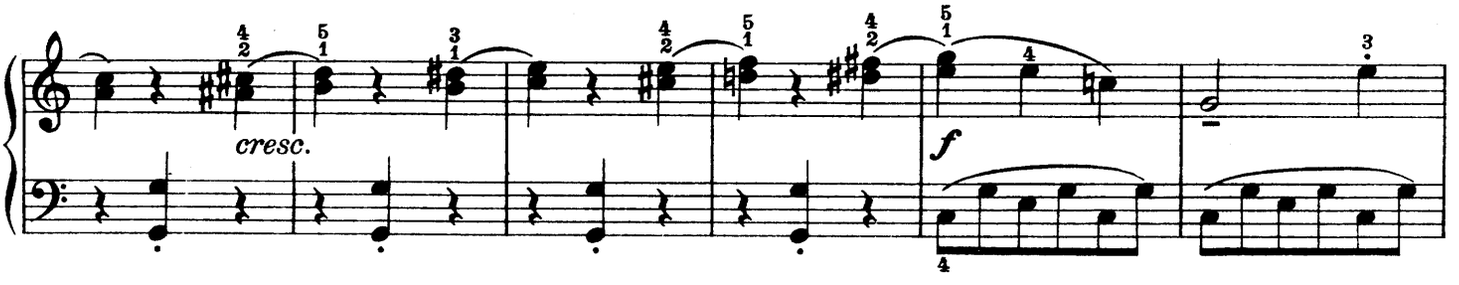

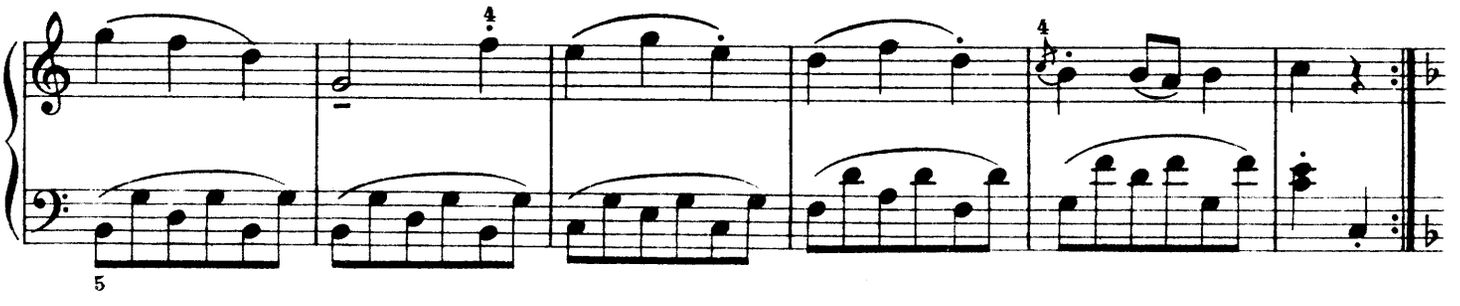

TRIO

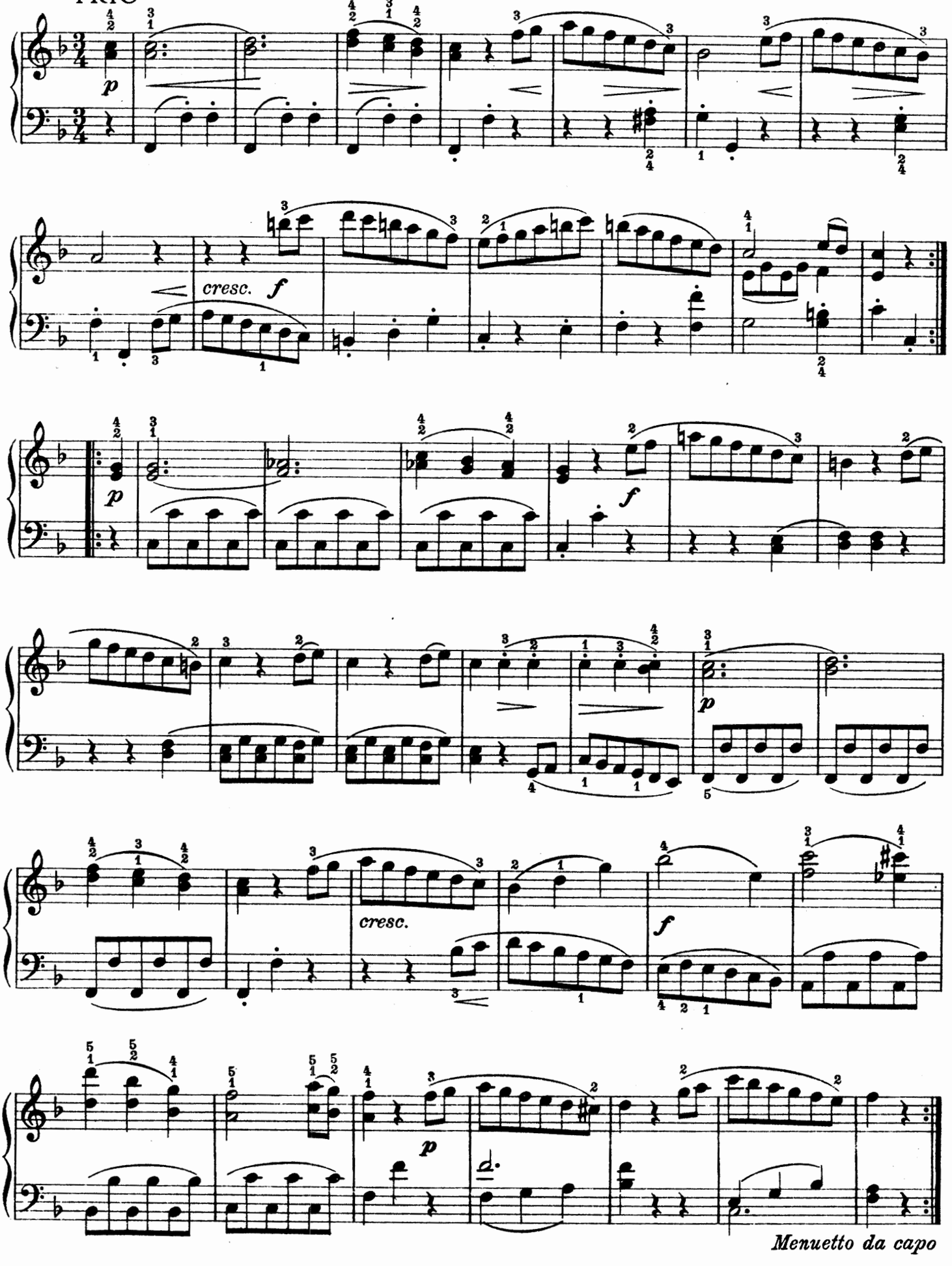

Menuetto da capo

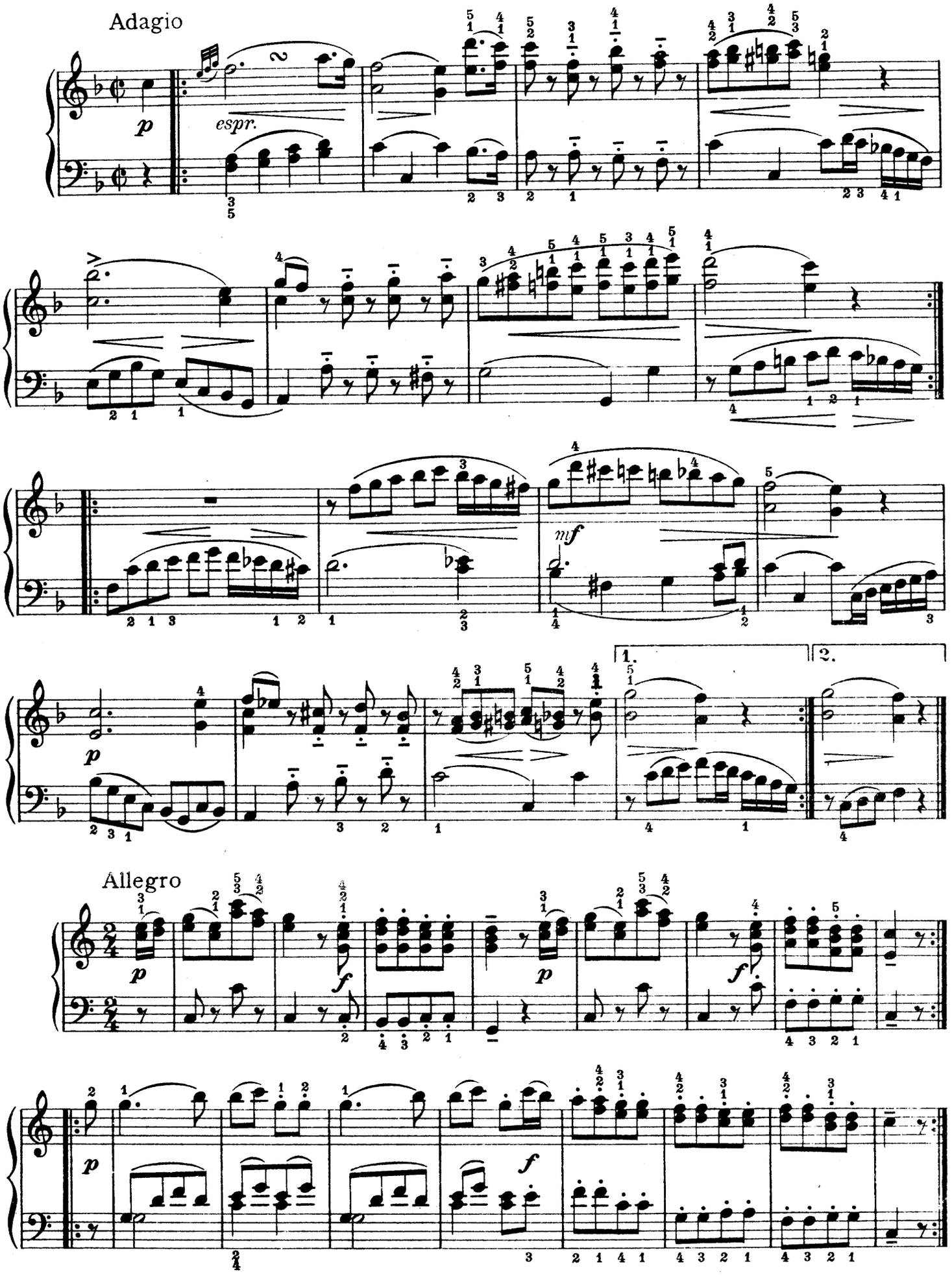
Adagio
p
espr.
mf
1.
2.
Allegro
p
f
p
f
p
f

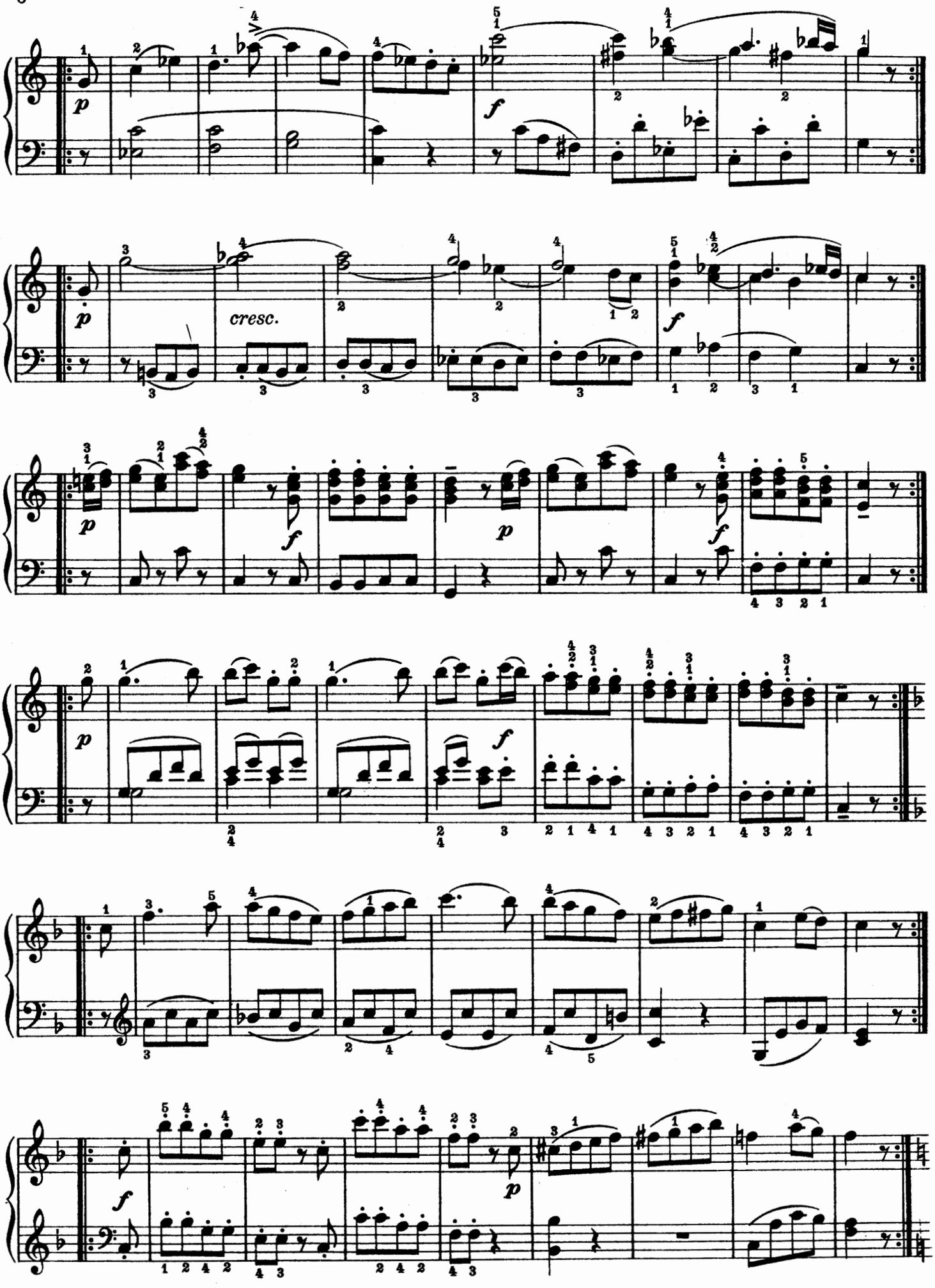
cresc.

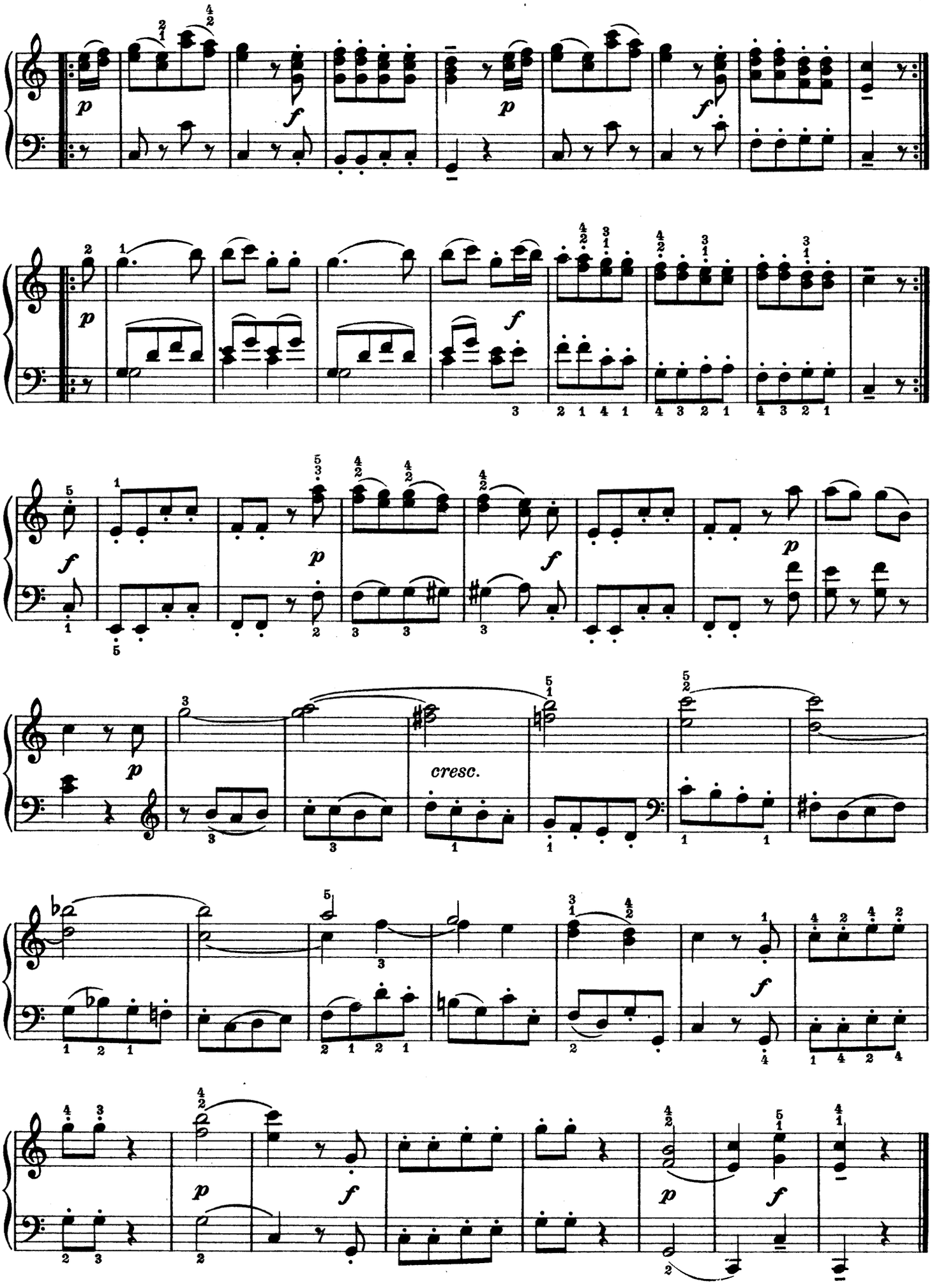
cresc.

SONATINA II

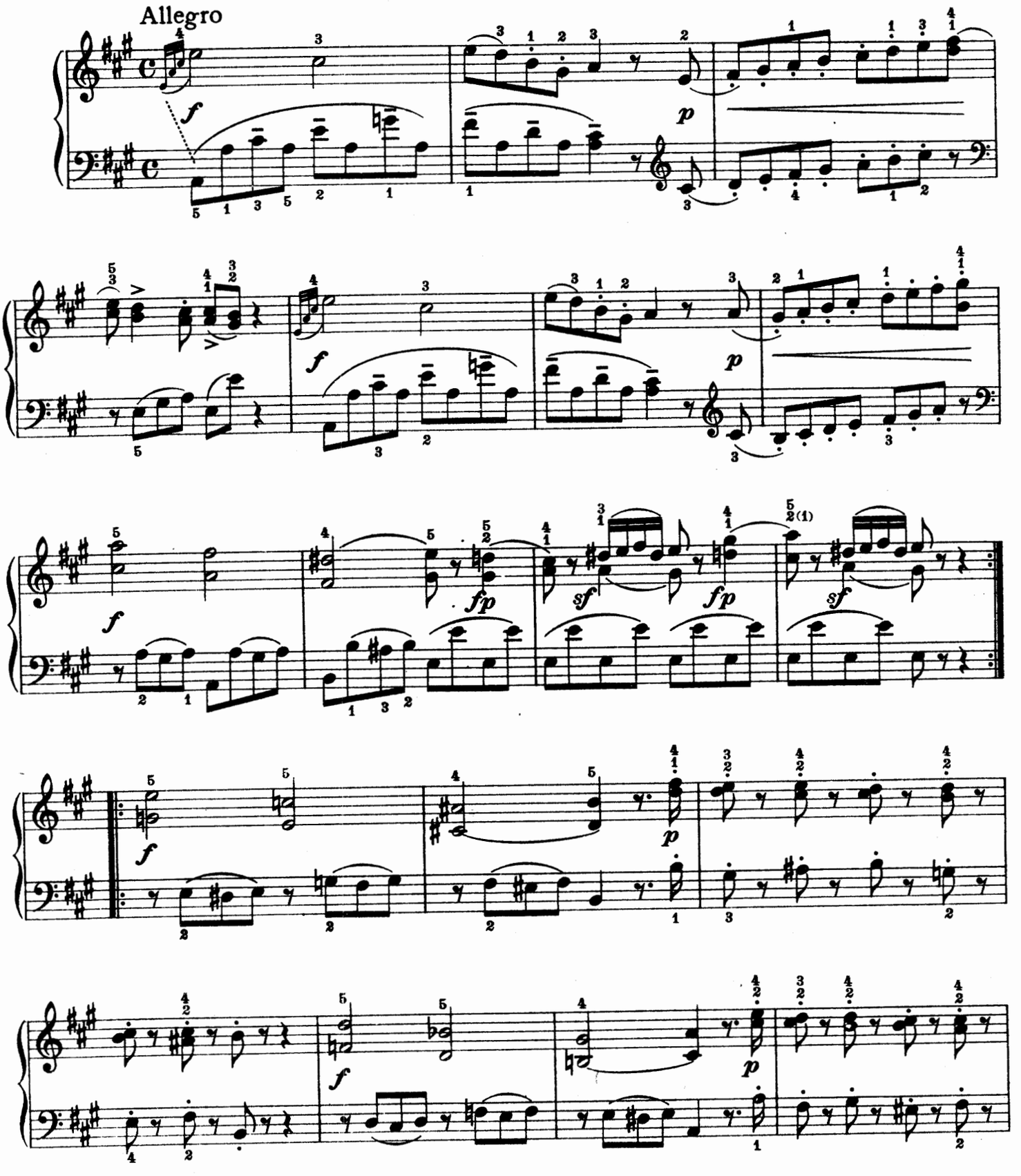

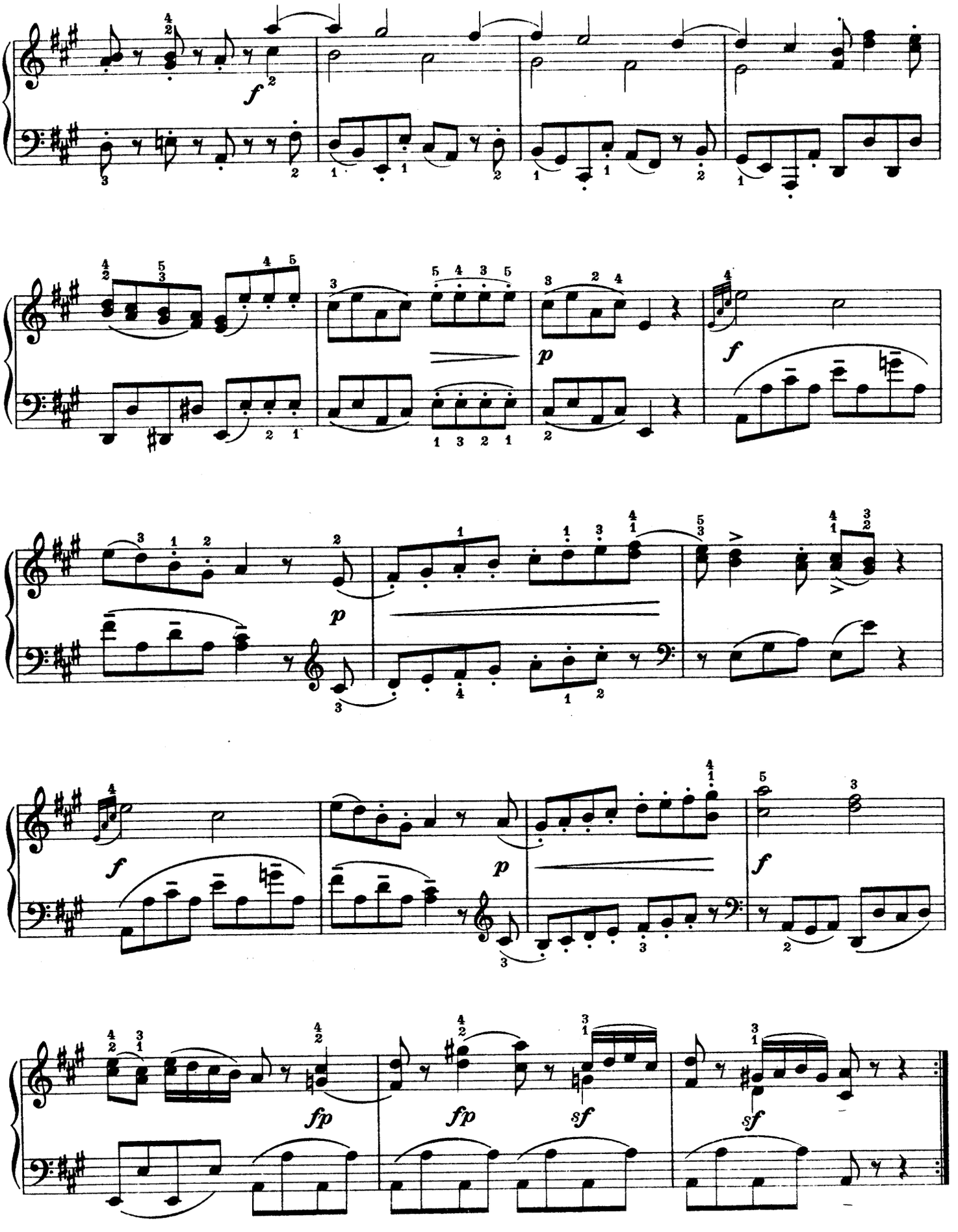
f
p
f
p
f
p
f
fp
fp
sf
sf

MENUETTO

Allegretto

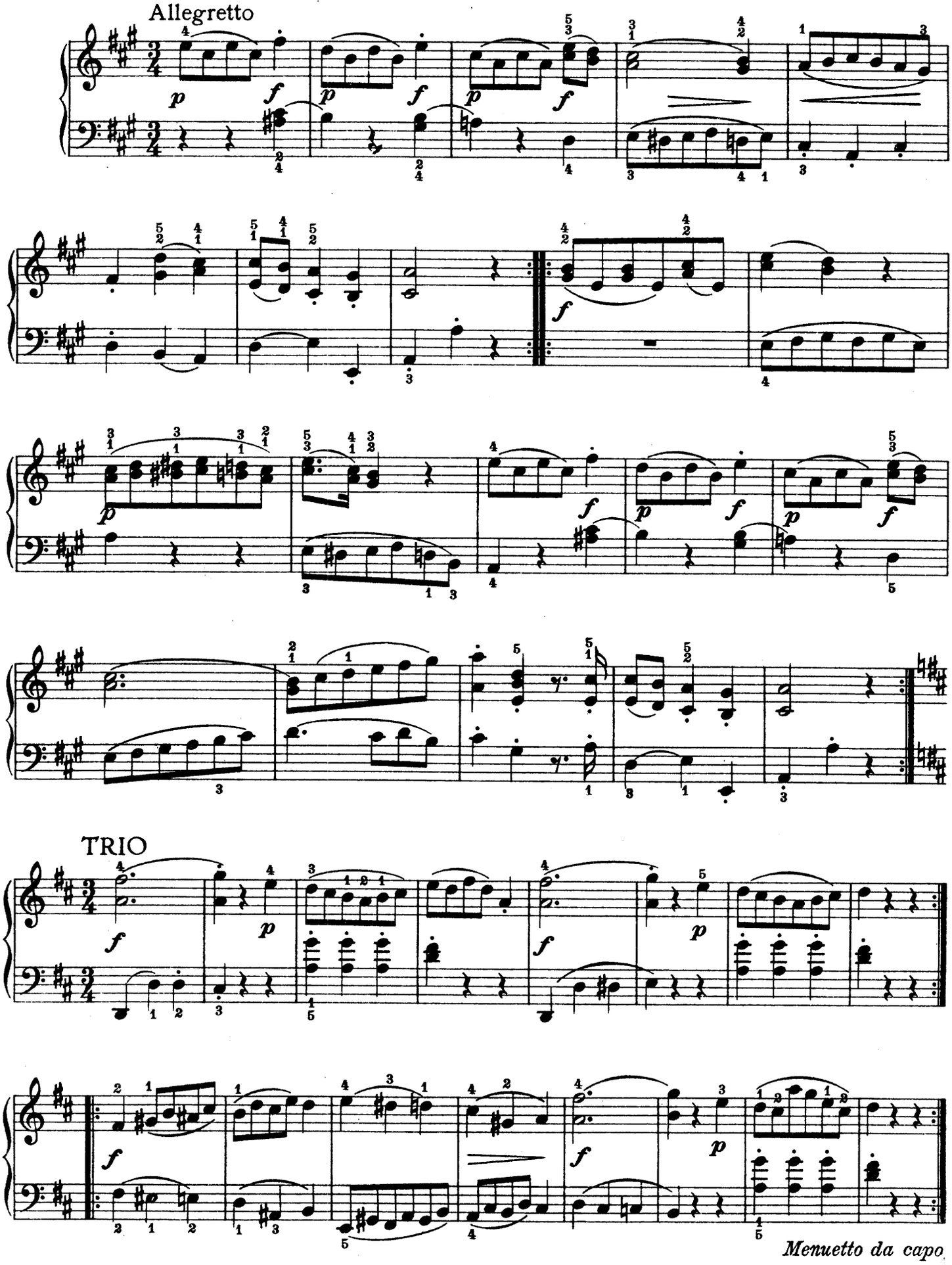

TRIO

Menuetto da capo

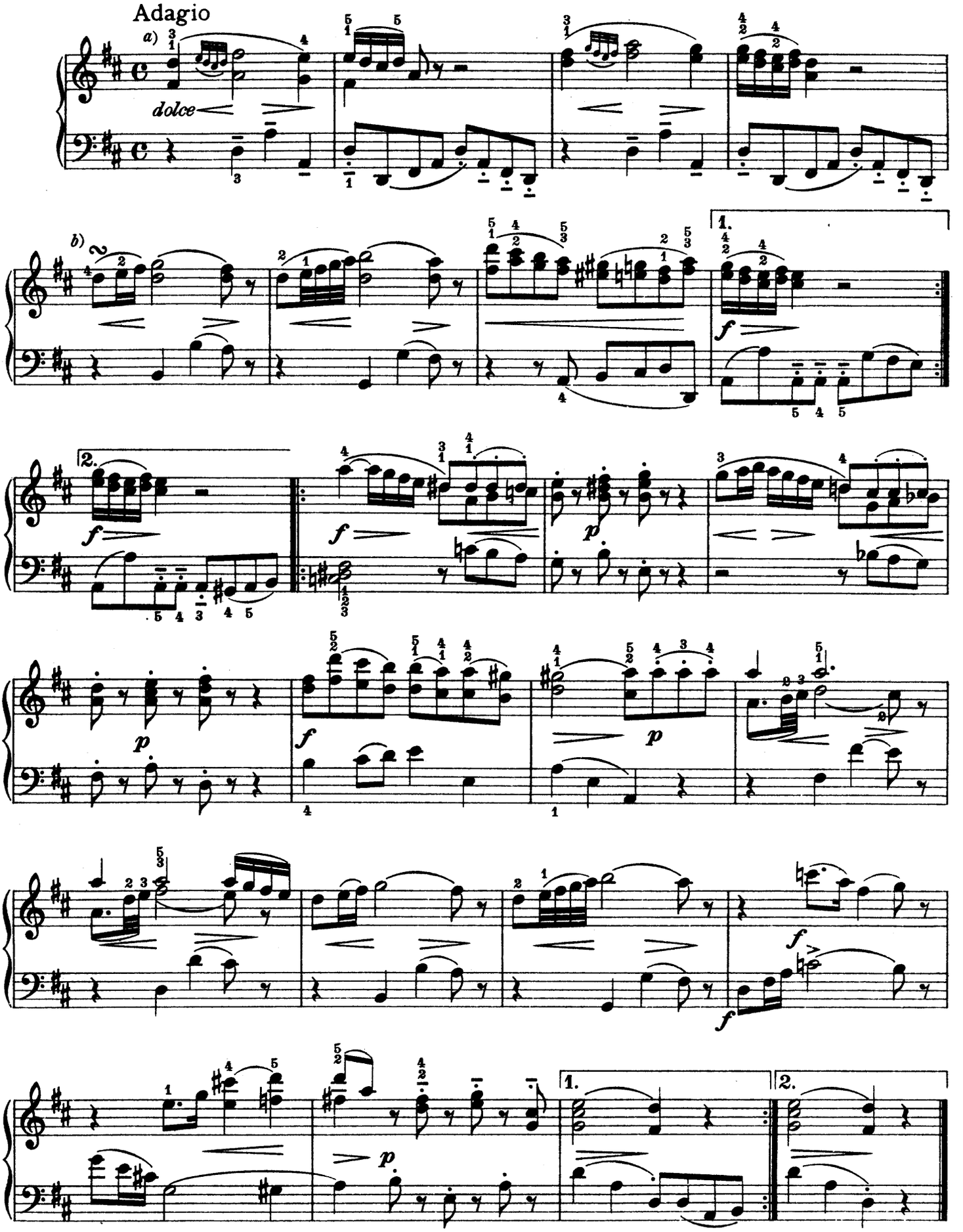

a) b)

RONDO

Allegro

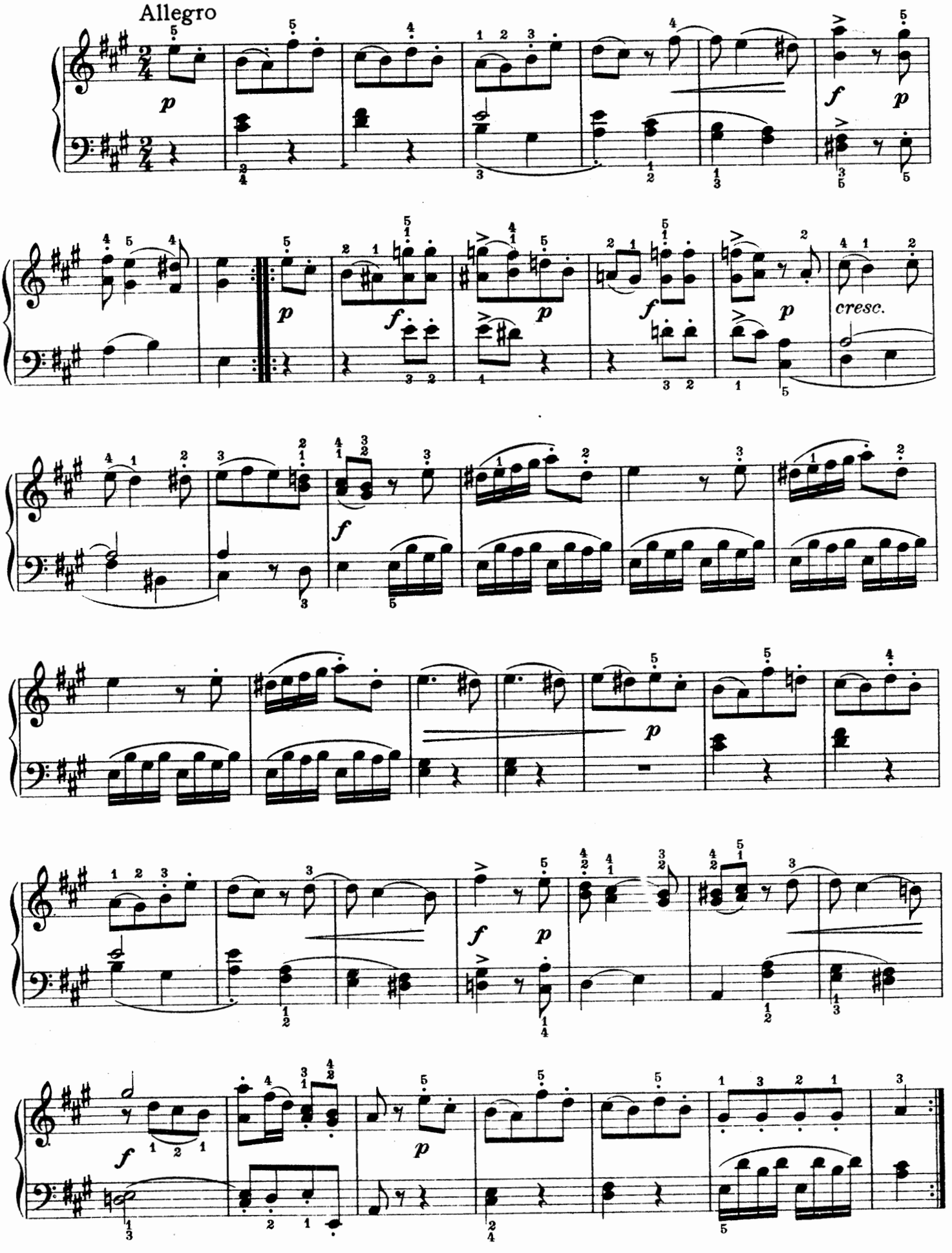

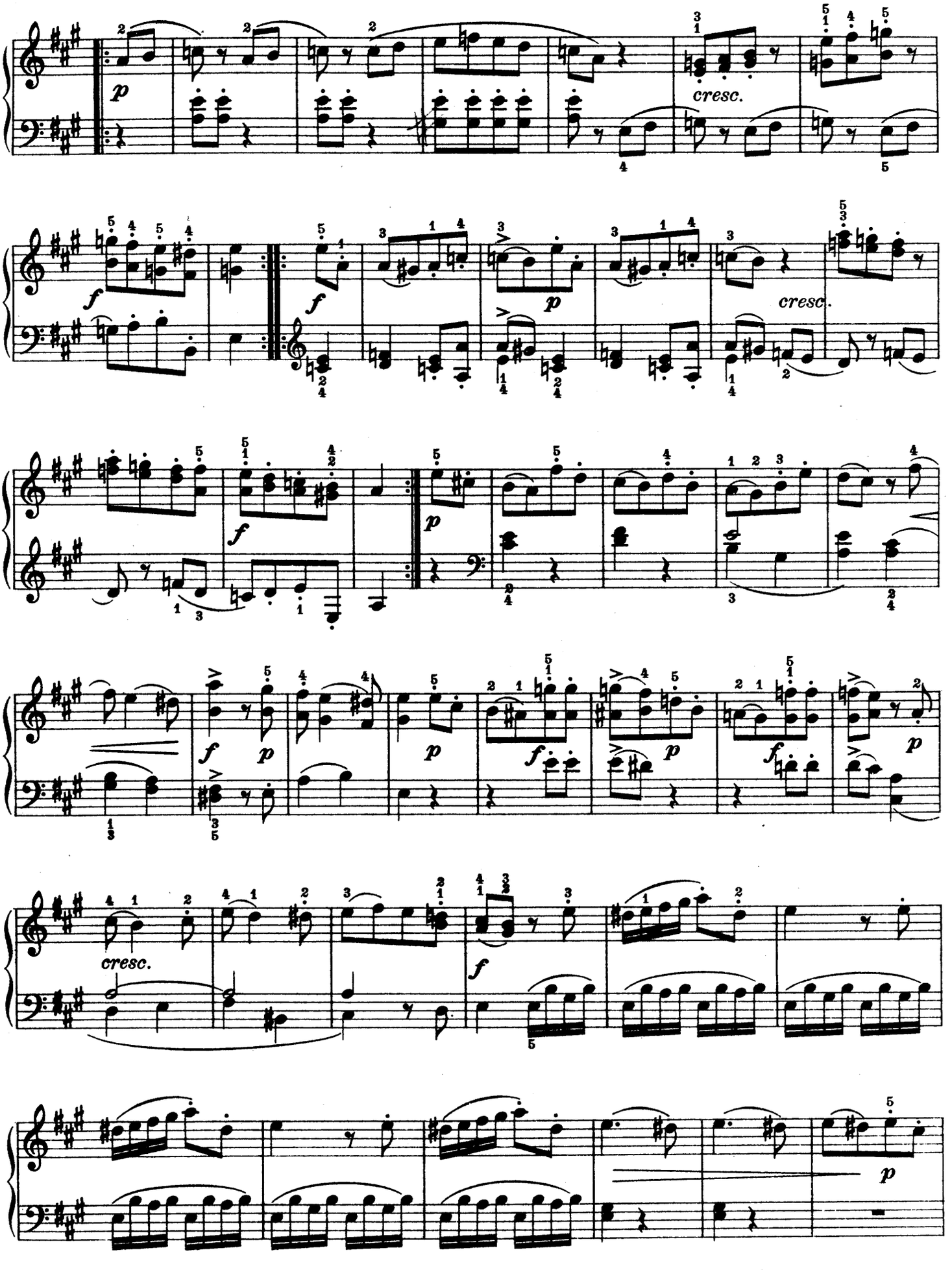
p
cresc.
f
p
cresc.
f
p
f
p
f
p
f
p
cresc.
f
p

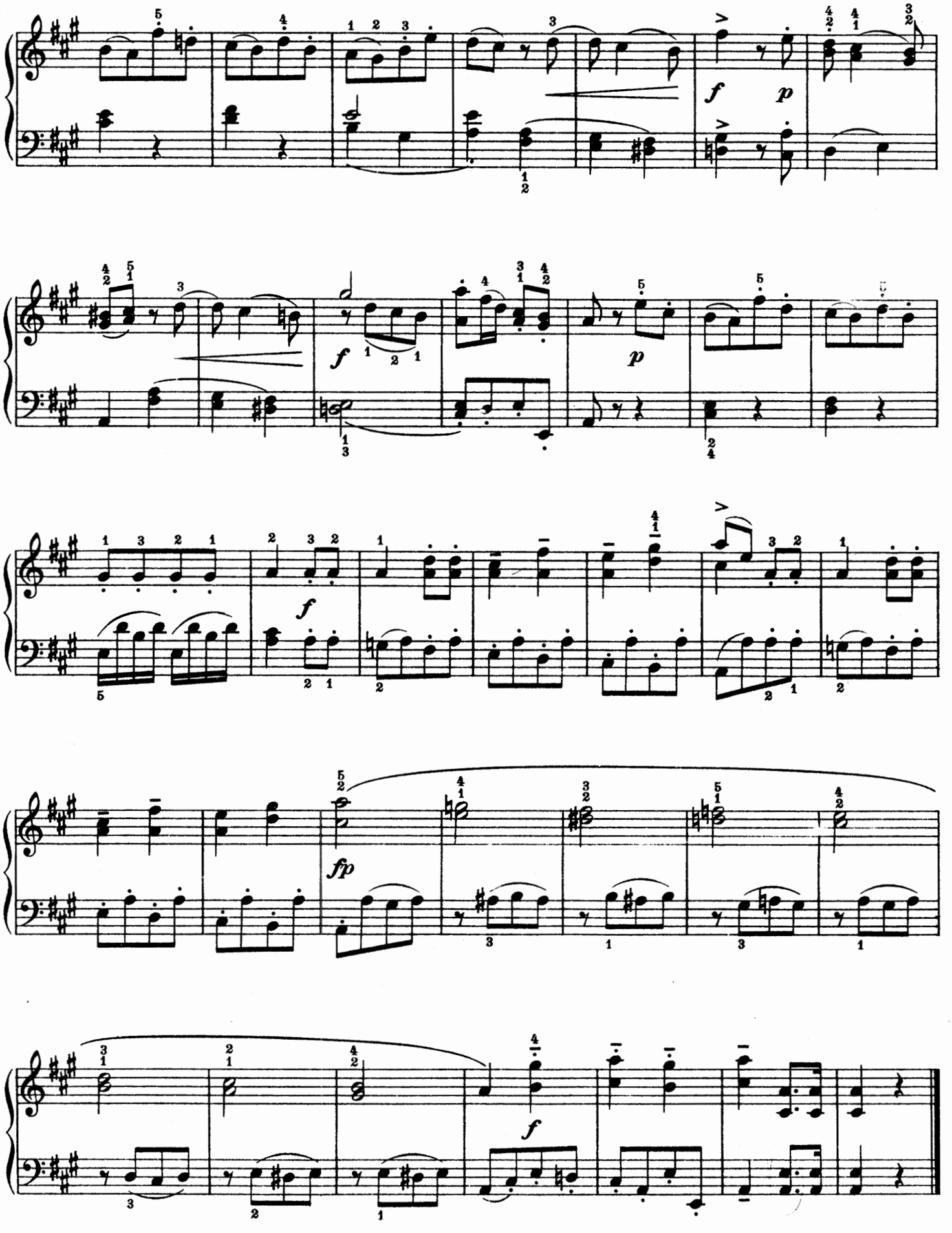
f
p
f
p
f
fp
f

SONATINA III

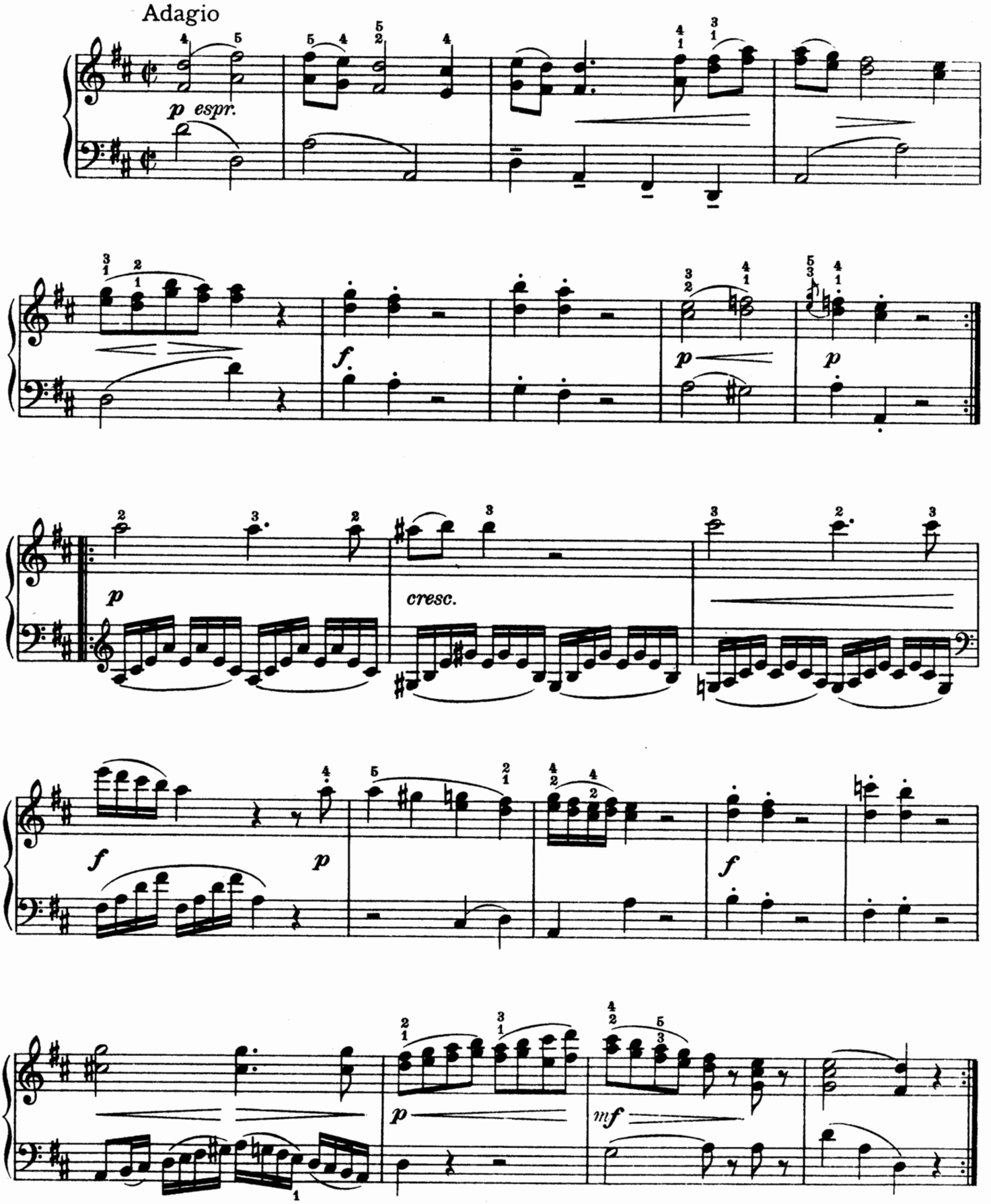

MENUETTO

Allegretto

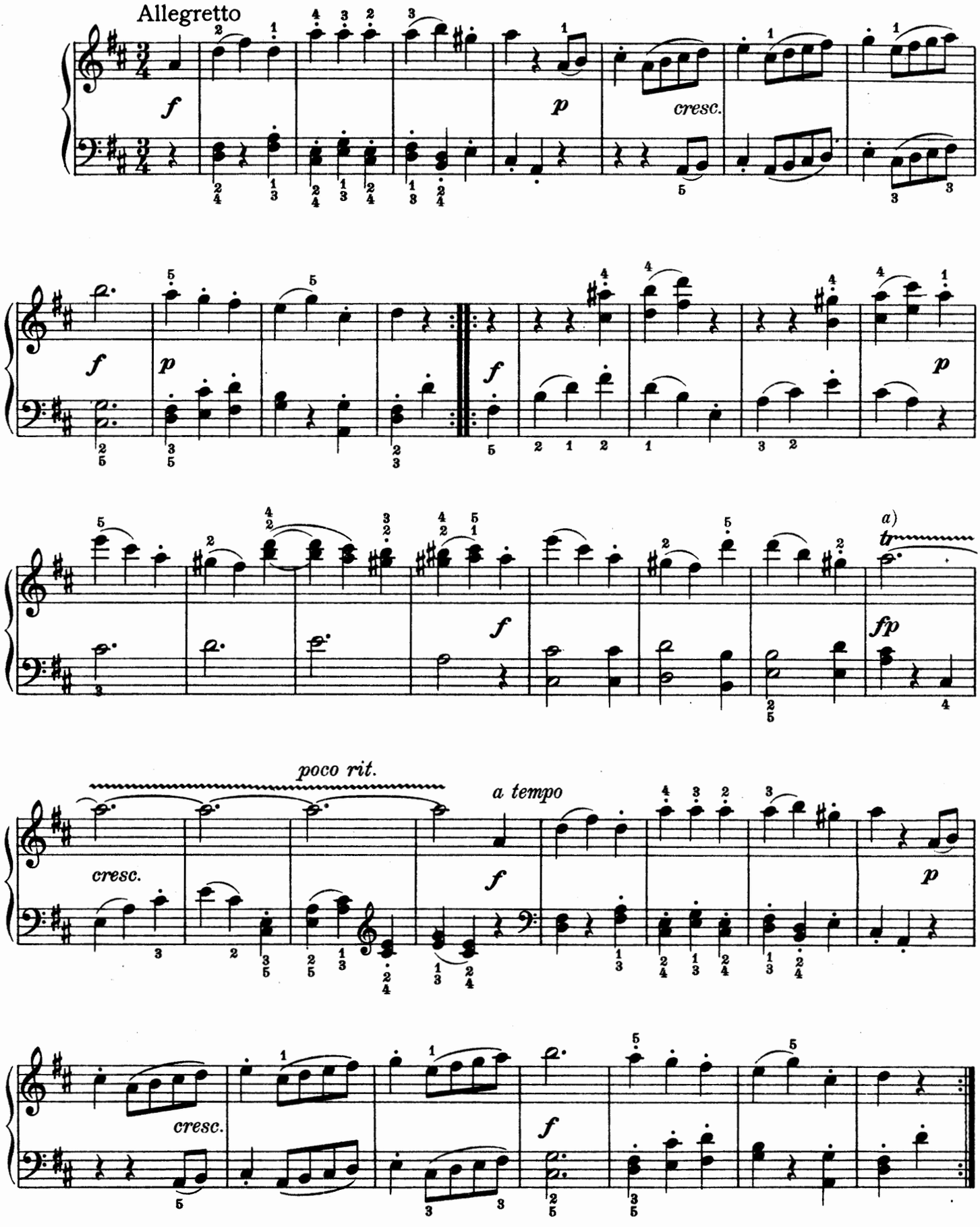

TRIO

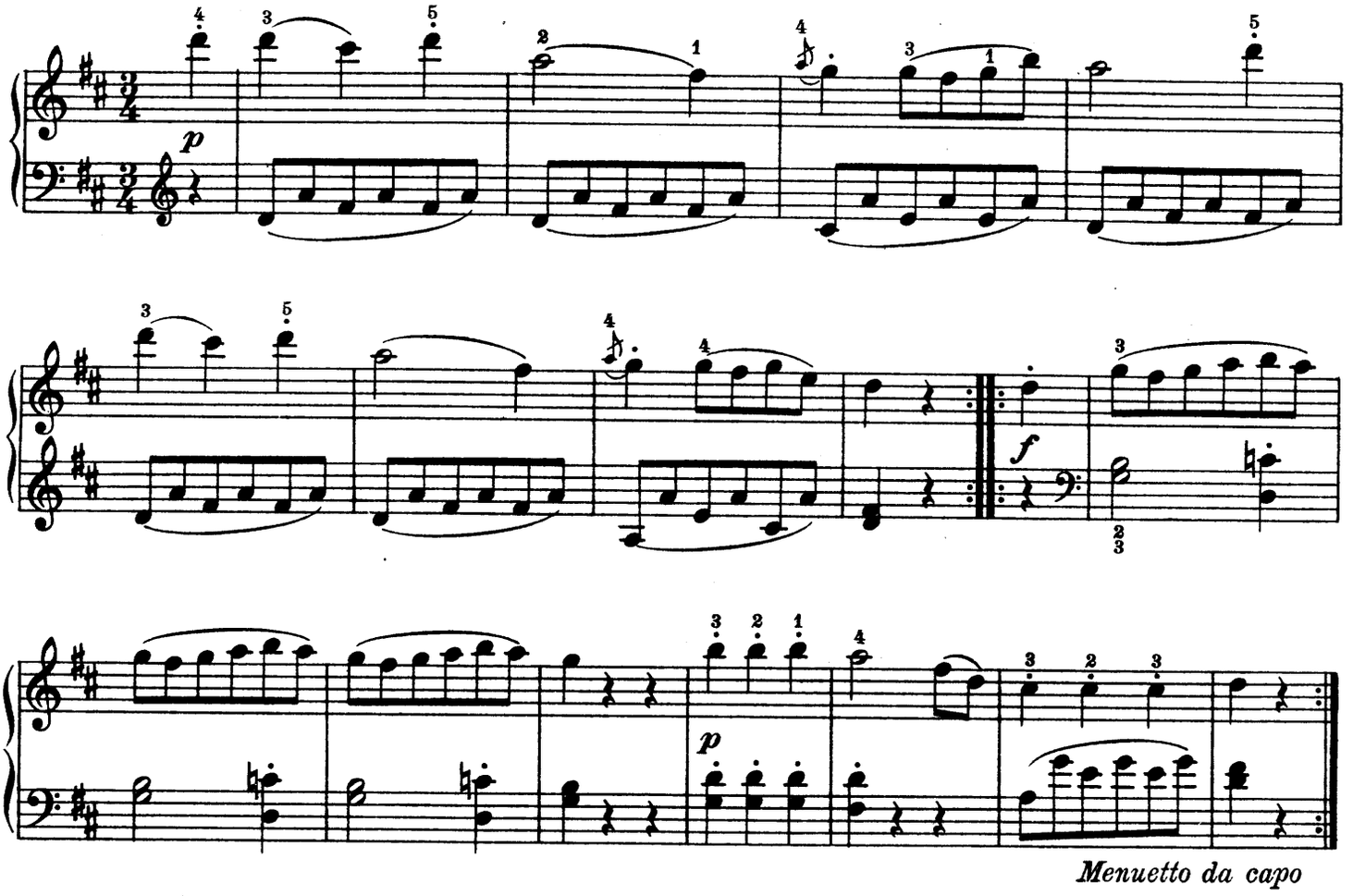

Menuetto da capo

RONDO

Allegro

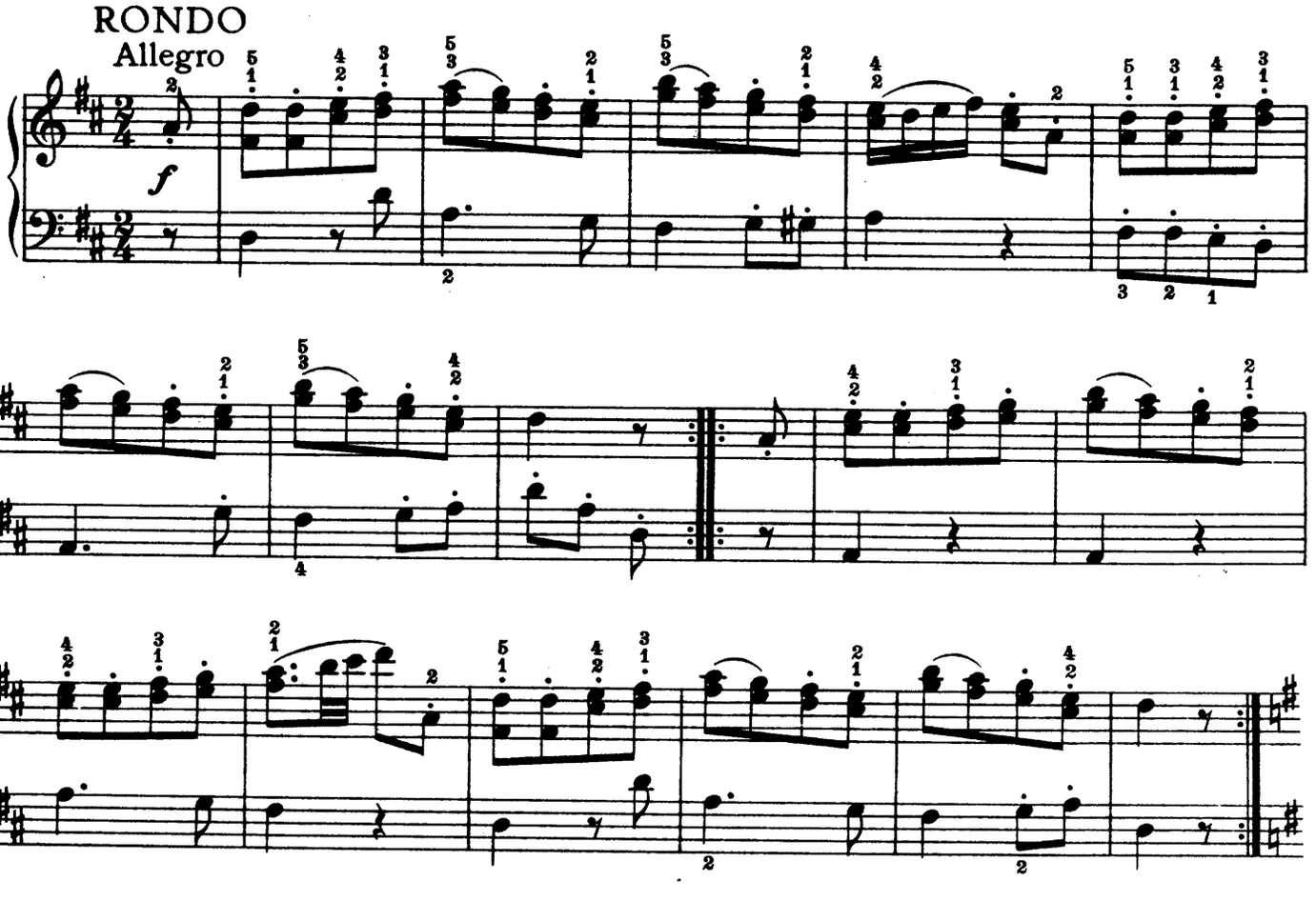

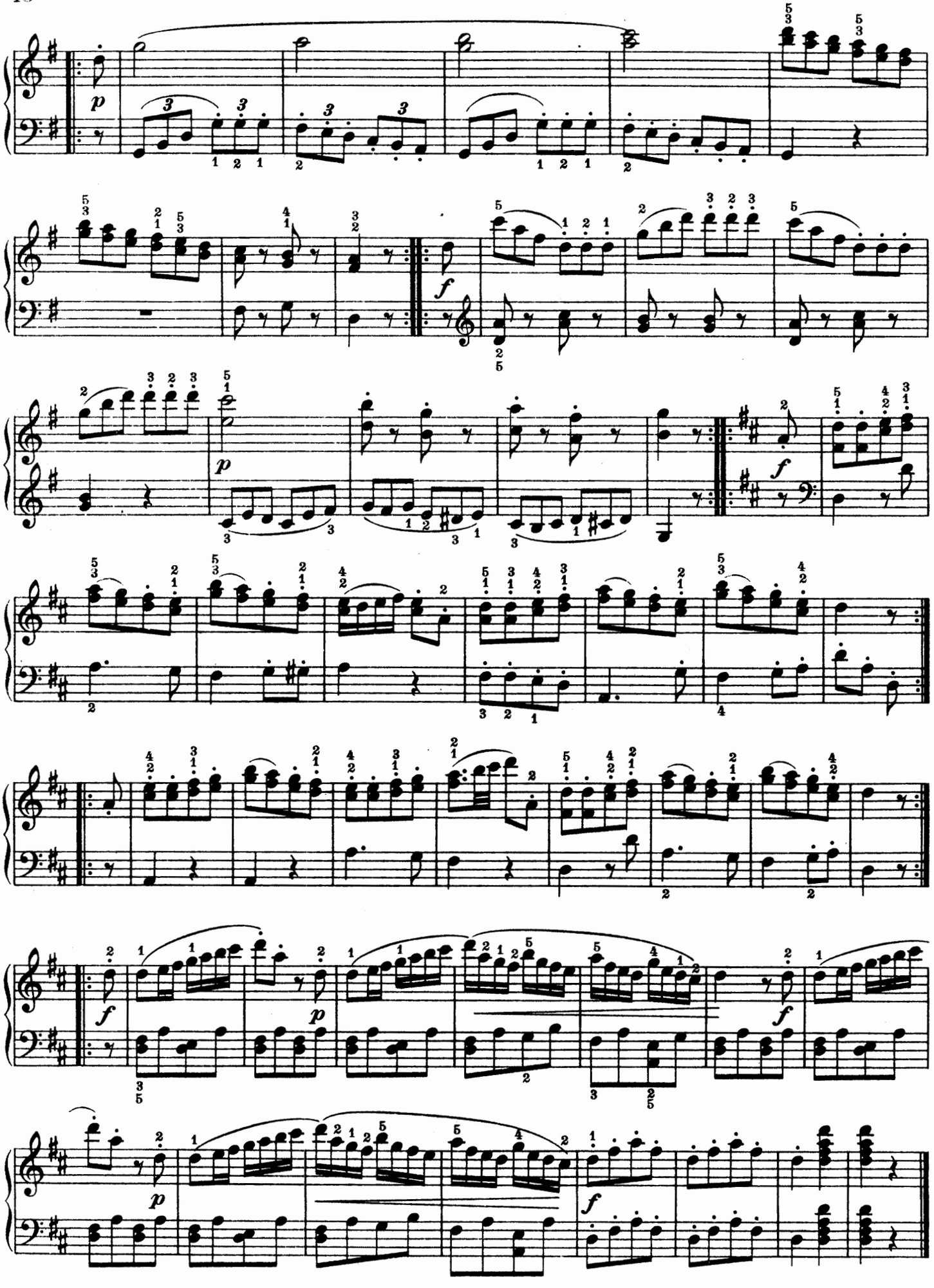

SONATINA IV

Andante grazioso

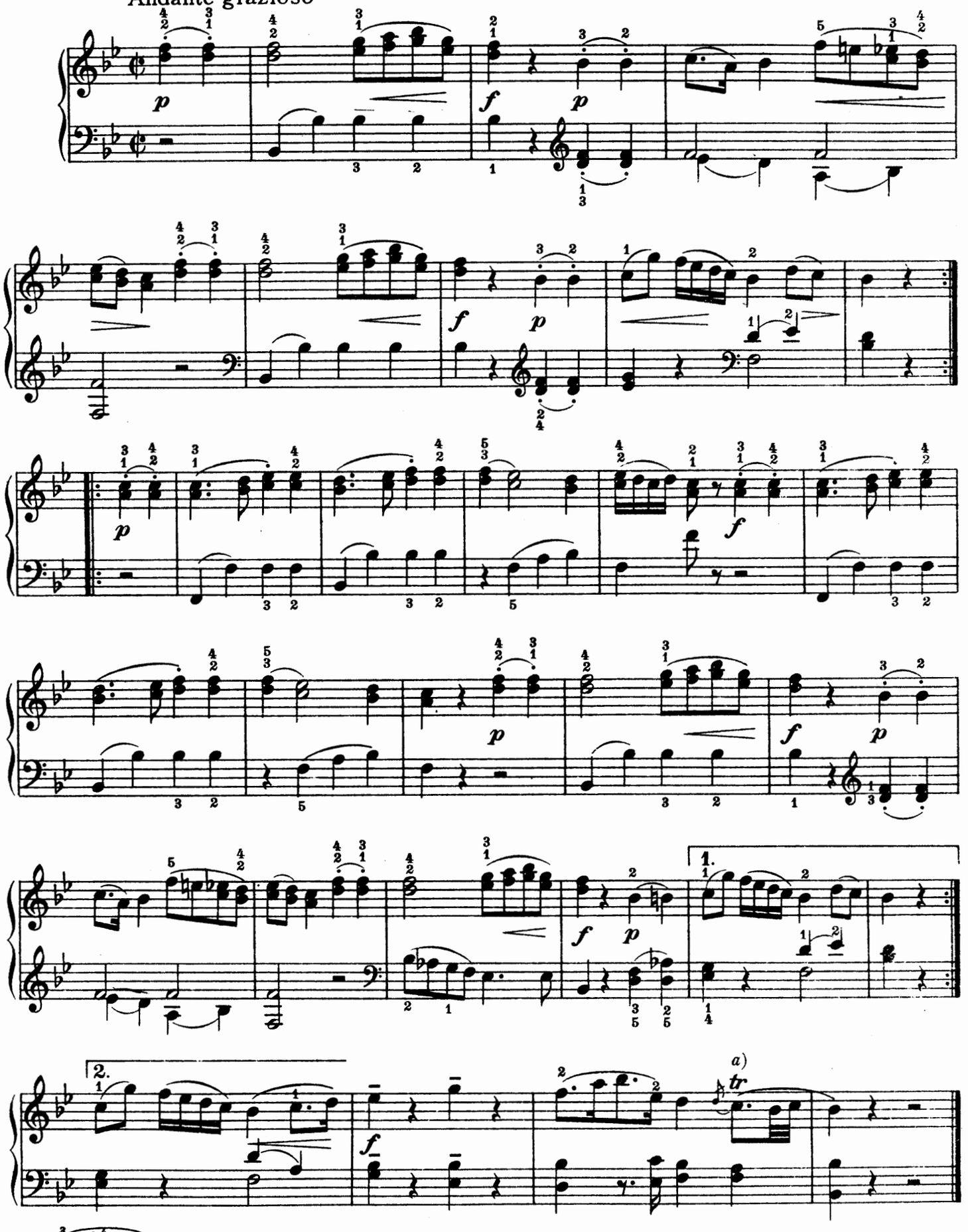

MENUETTO

Allegretto

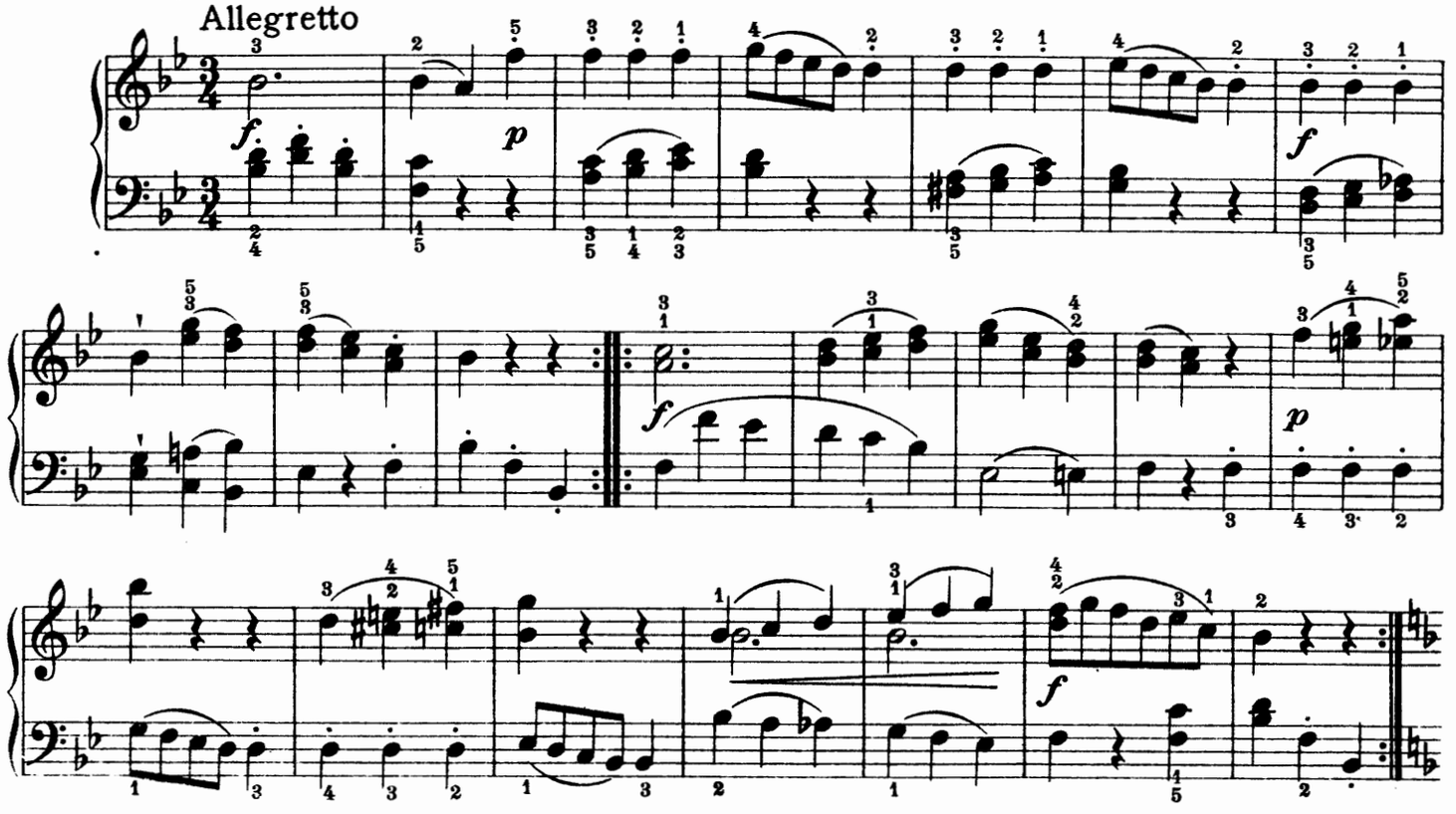

TRIO

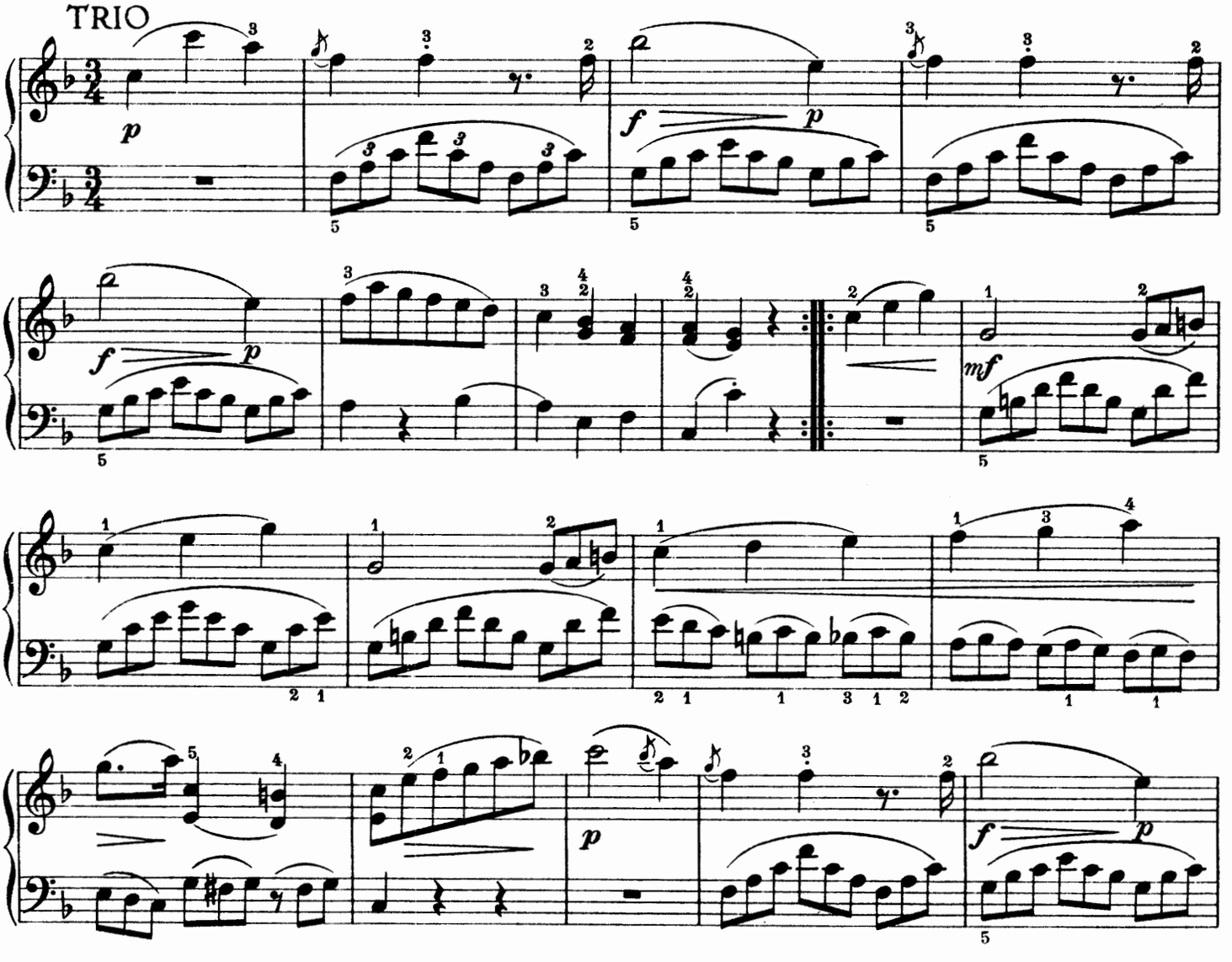

Menuetto da capo

RONDO
Allegro

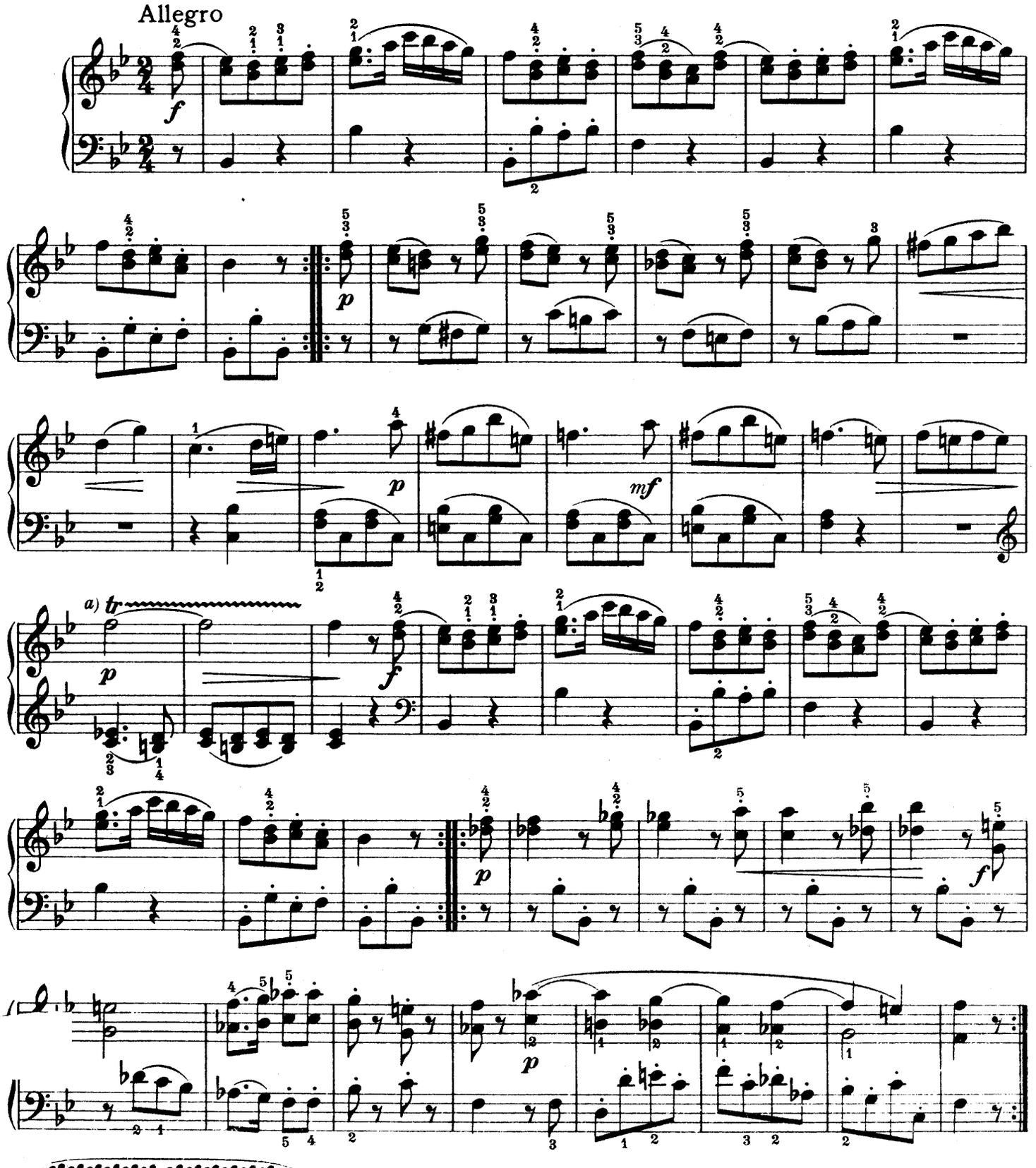

a)

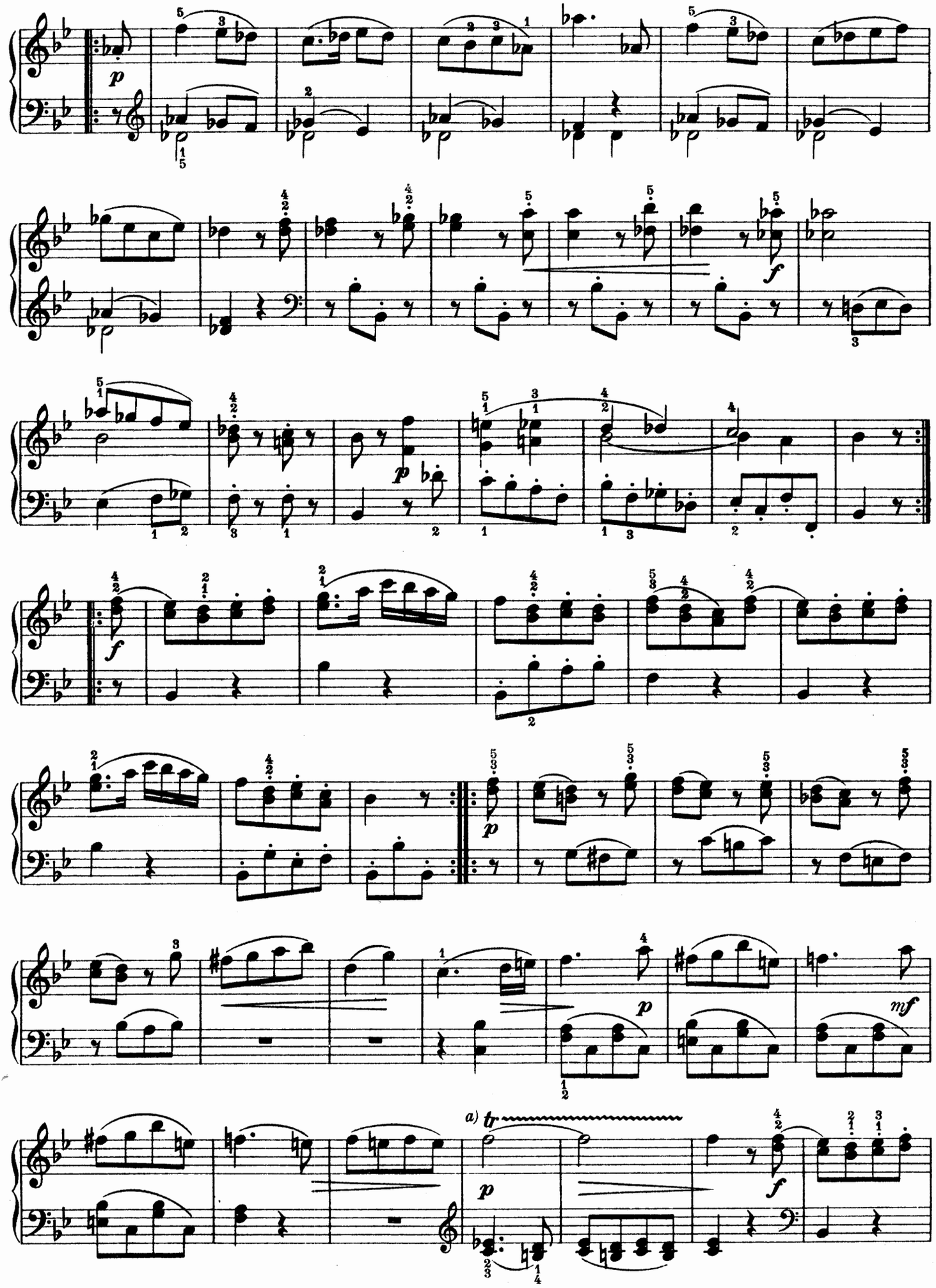
a) tr

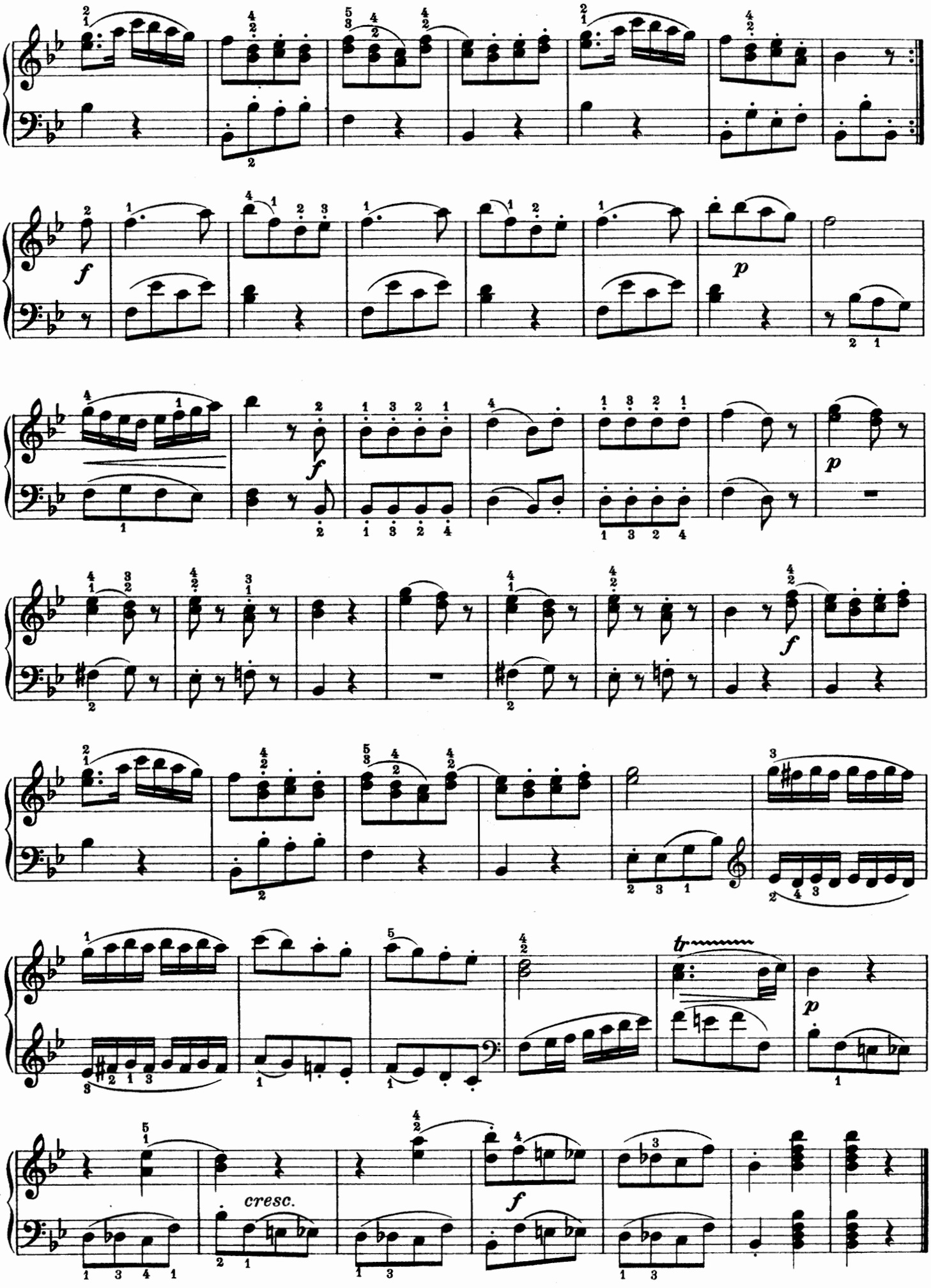
f
p
f
p
f
cresc.
f

SONATINA V

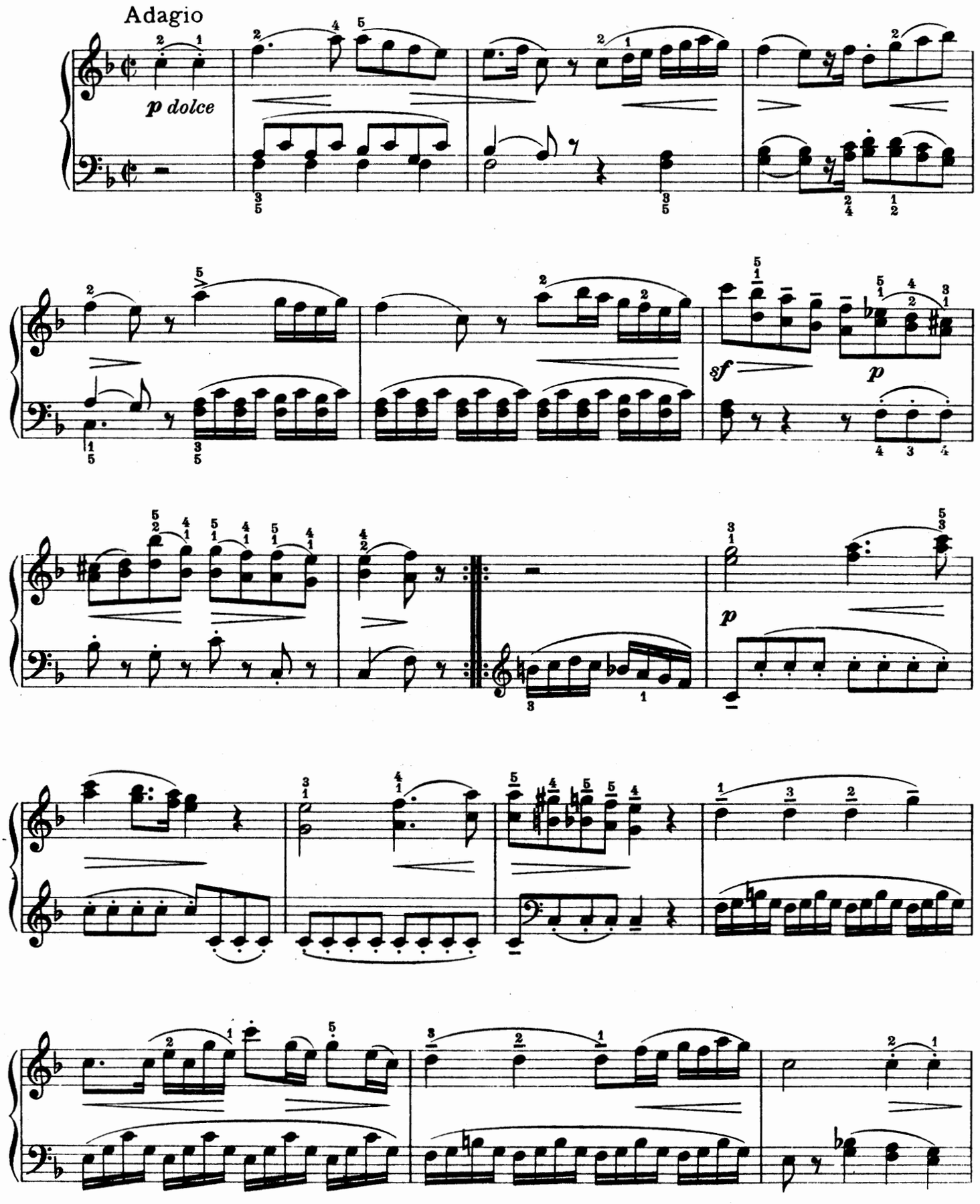

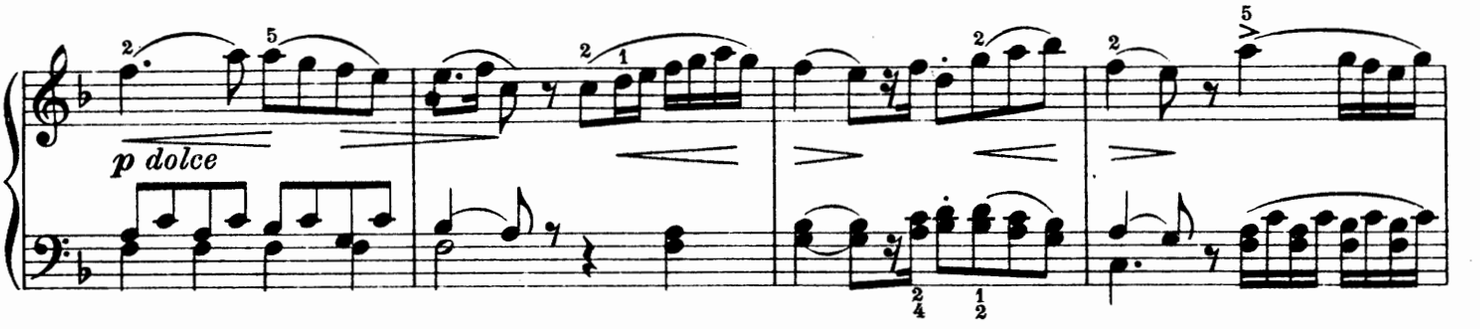

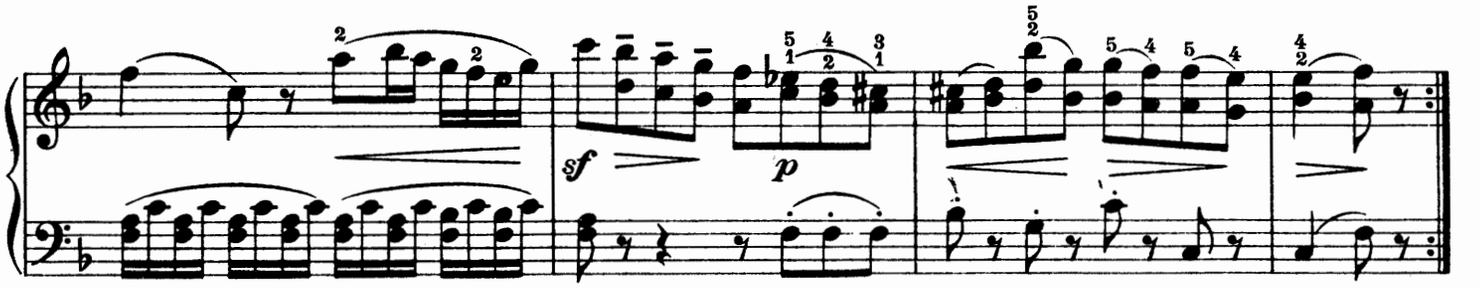

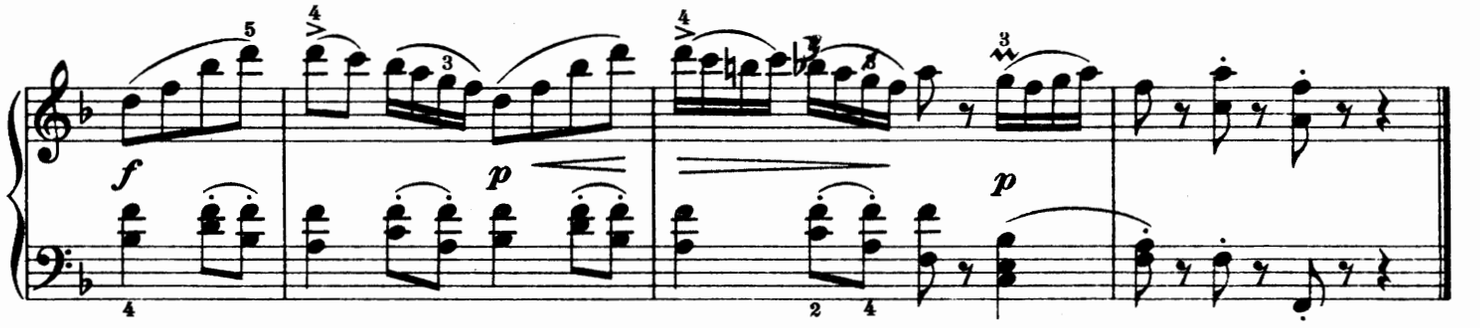

MENUETTO

Allegro

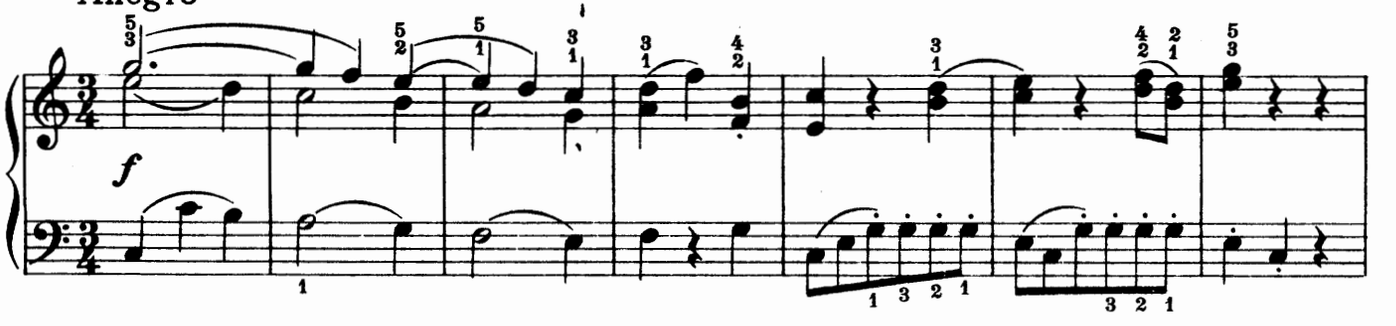

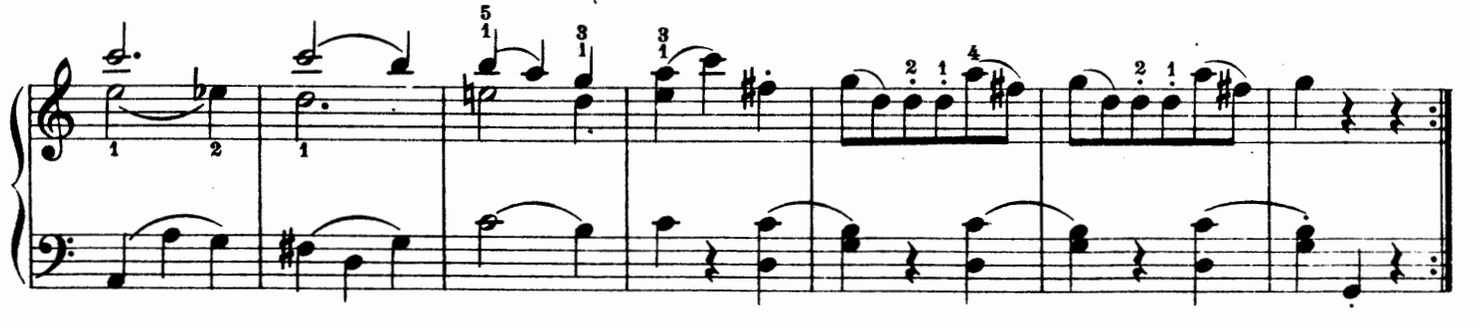

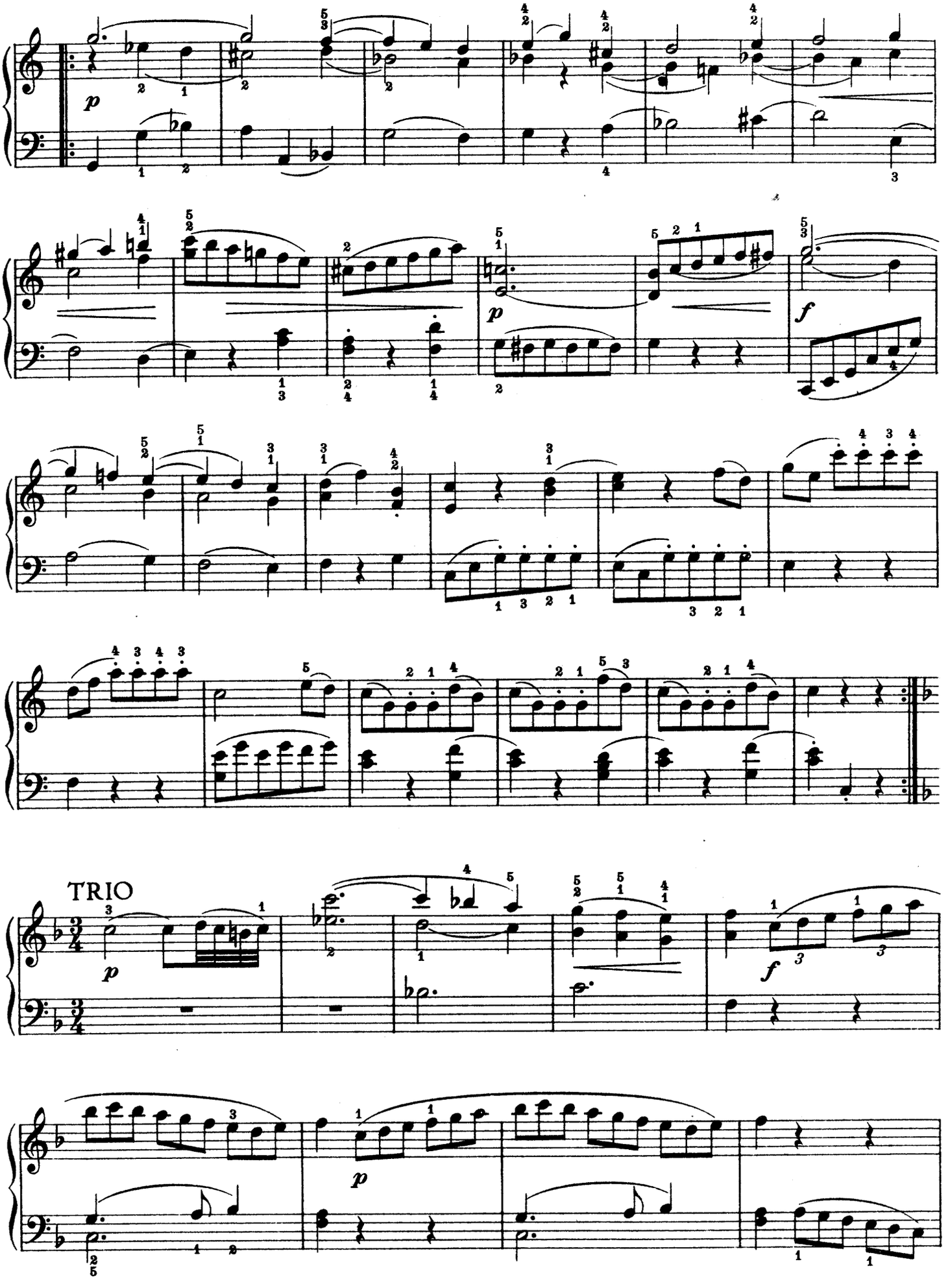
TRIO

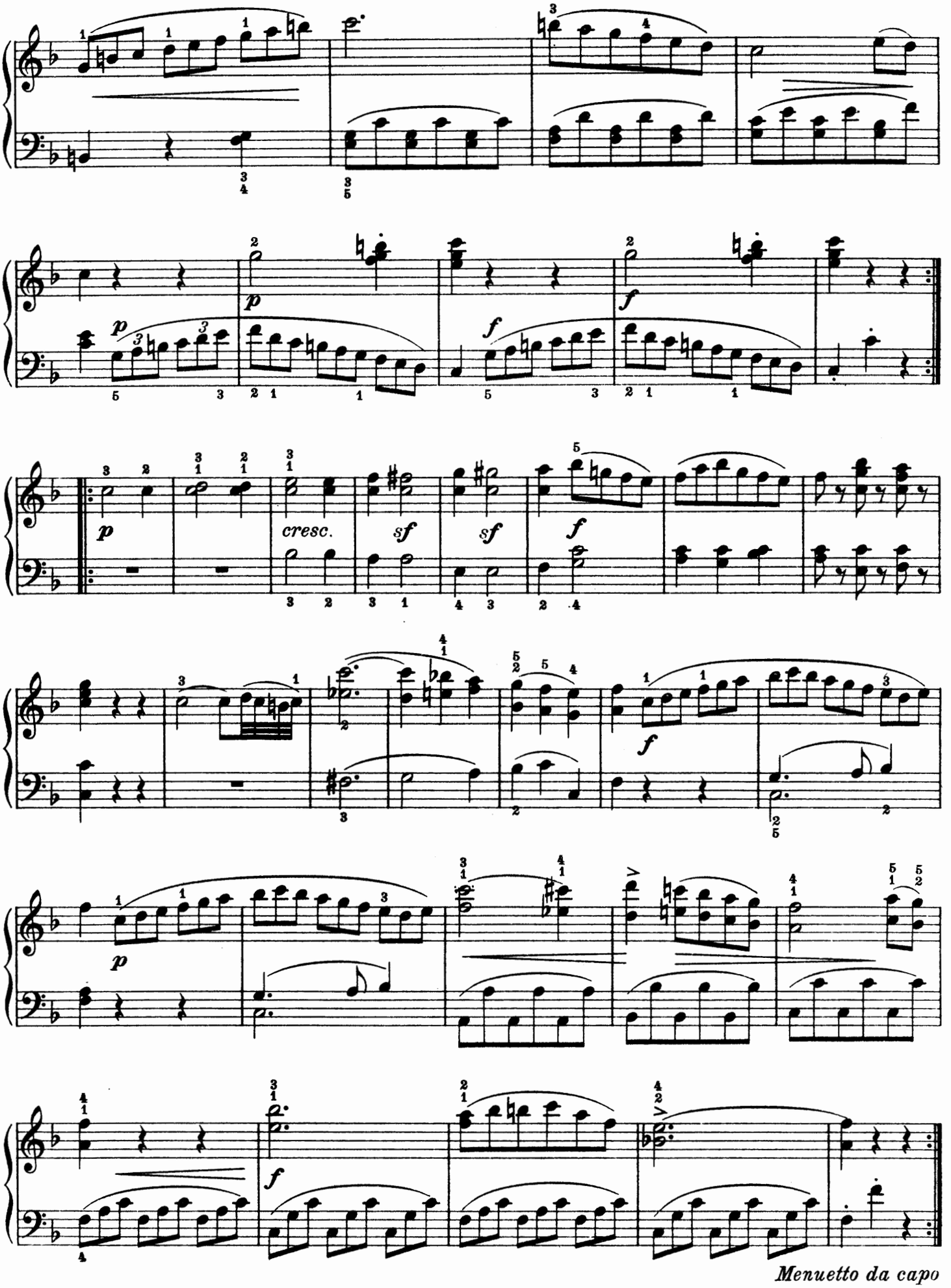
p
cresc.
sf
sf
f
f
p
f
Menuetto da capo

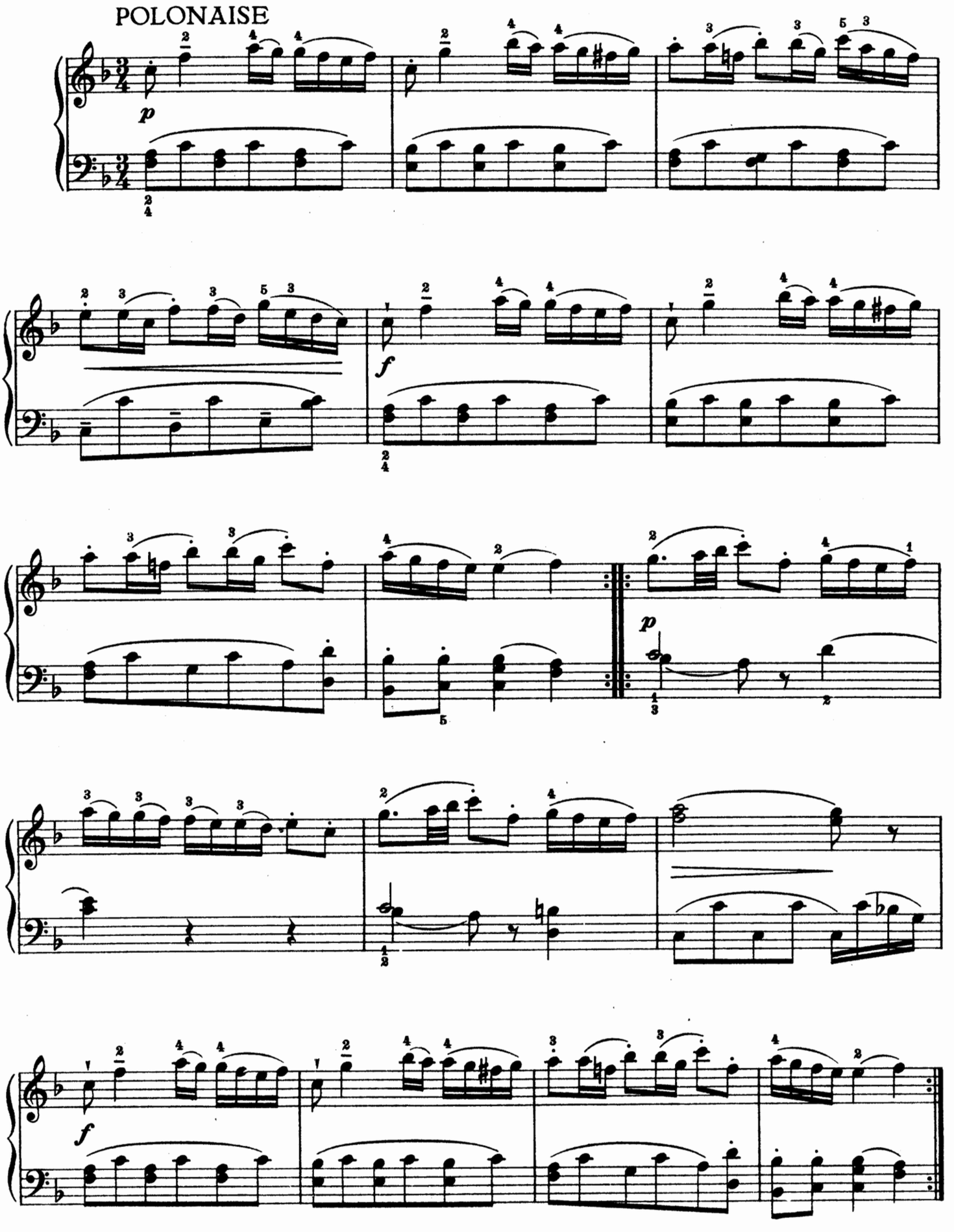
POLONAISE

SONATINA VI

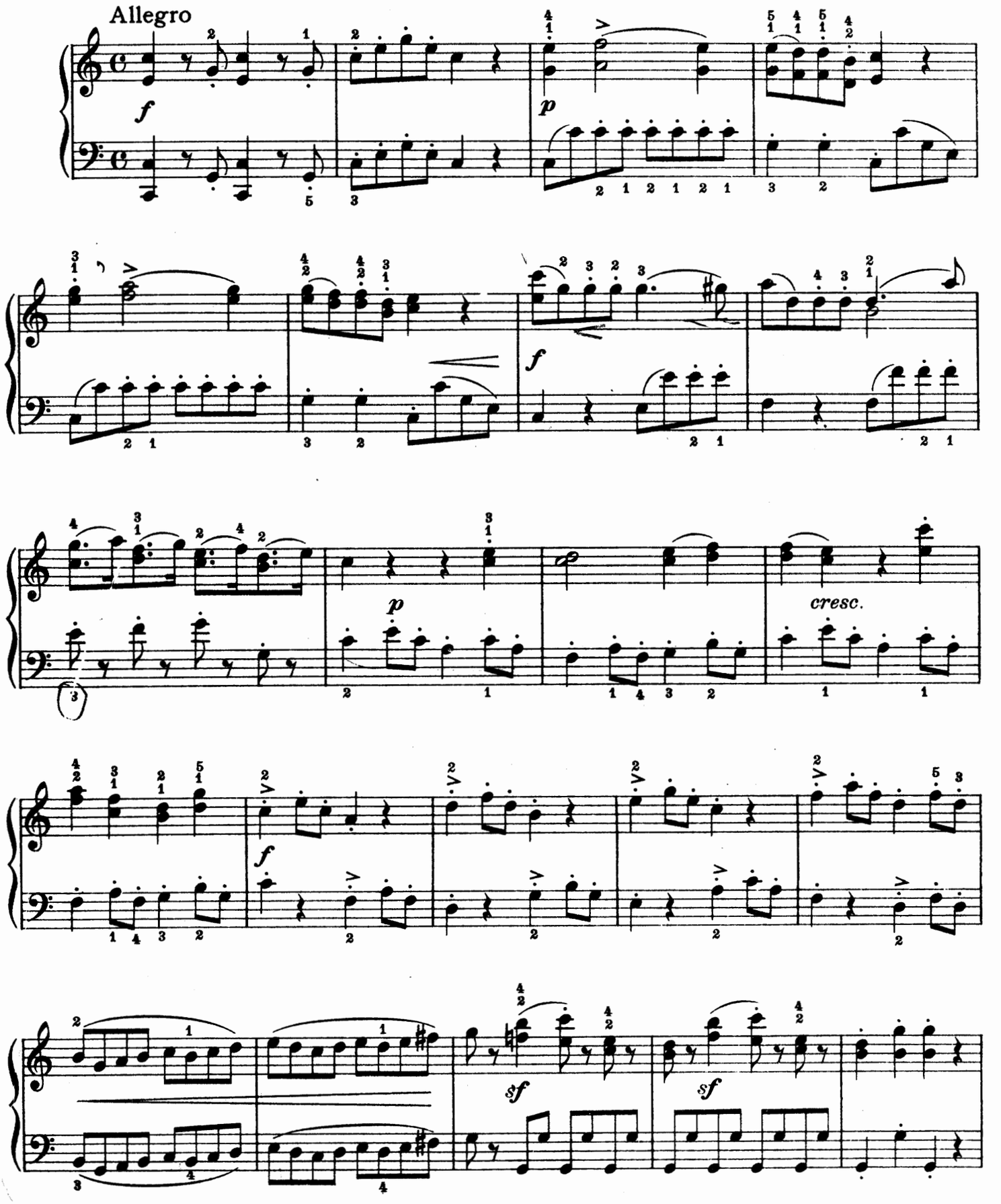

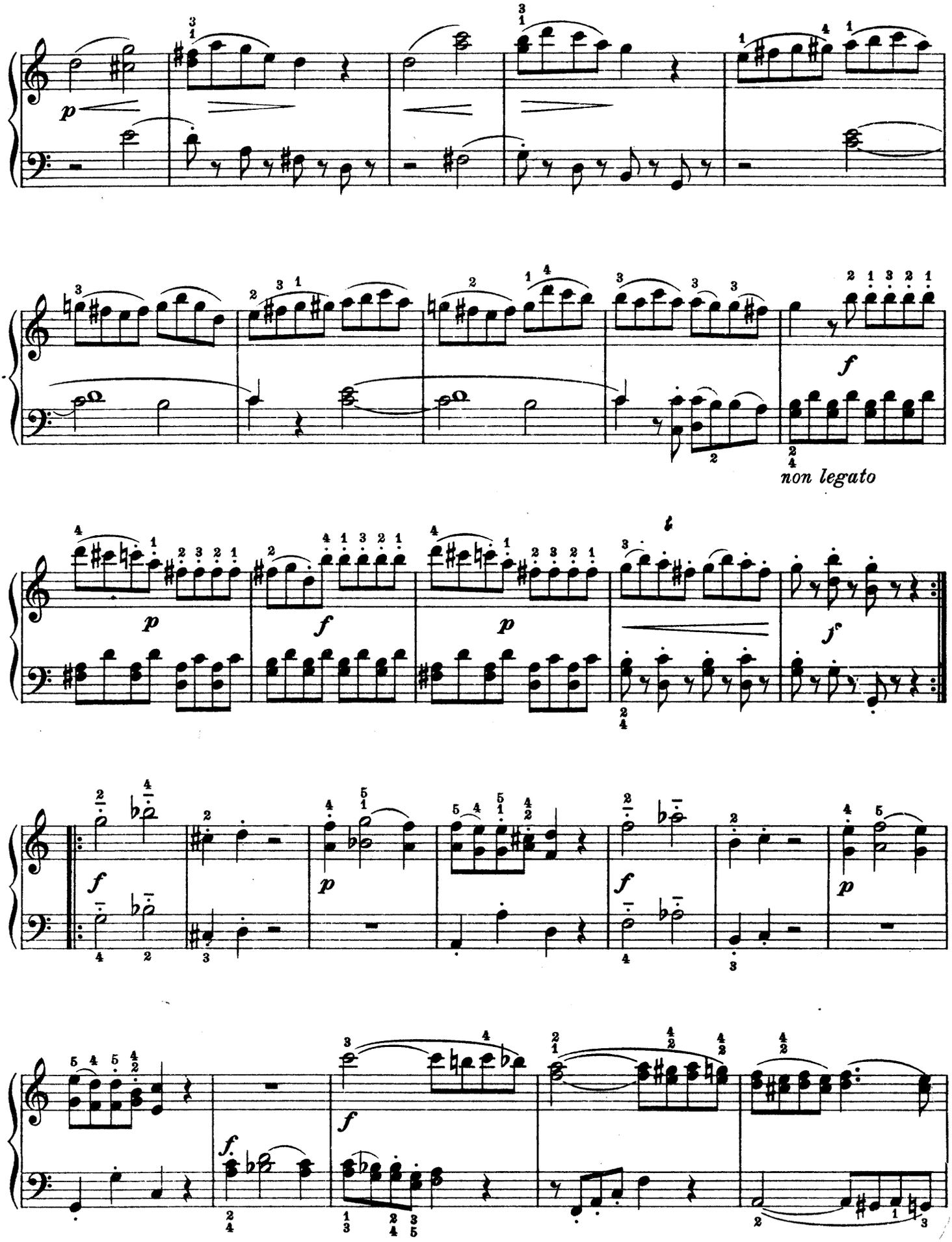
non legato

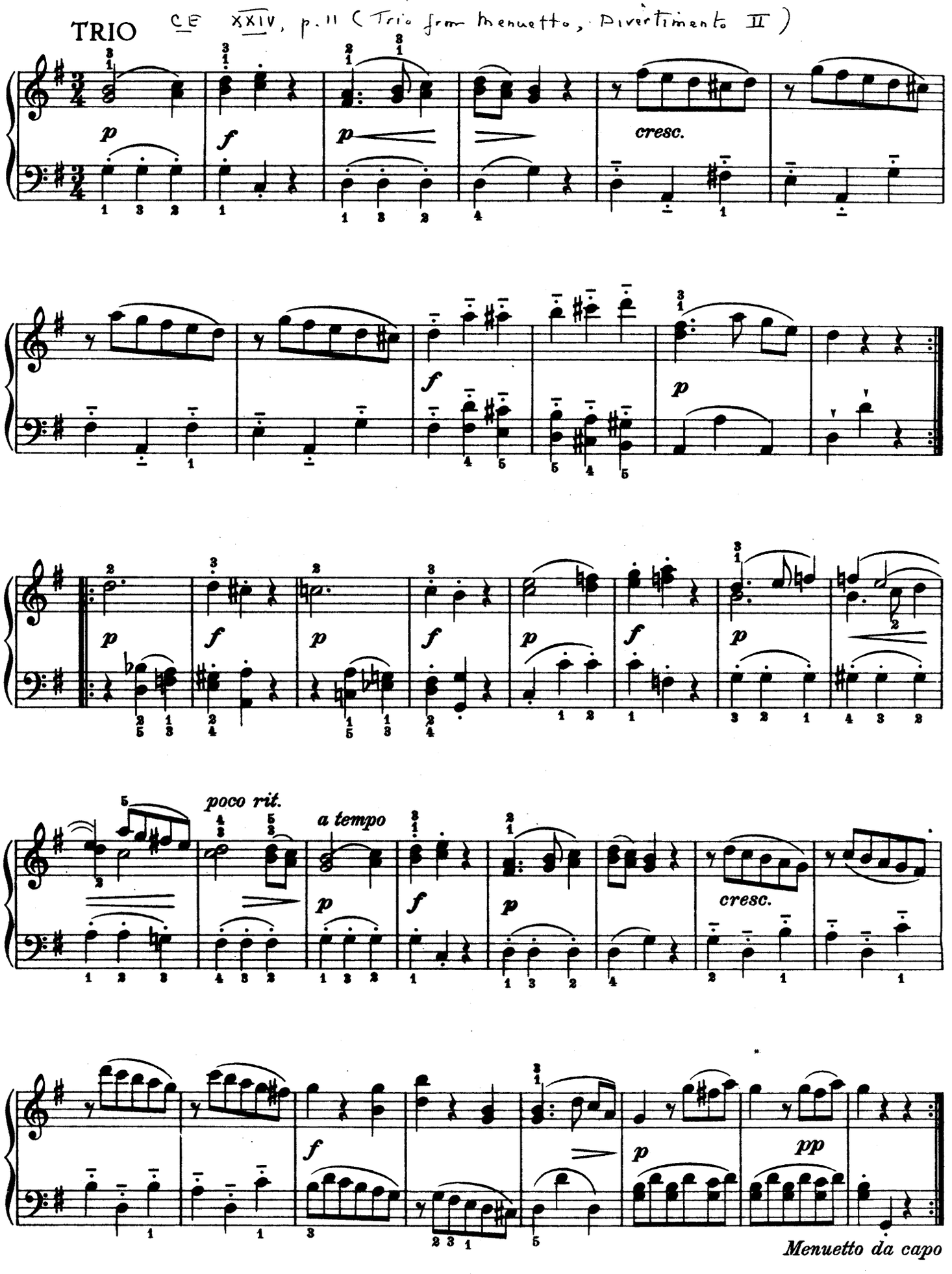
TRIO
CE XXIV, p. 11 (Trio from Menuetto, Divertimento II)
cresc.
poco rit.
a tempo
cresc.
Menuetto da capo

Adagio CE XXIV, p. 28 [Adagio from Divertimento IV]
No. 6r

p dolce

p *f* *sf* *p*

FINALE CE XXIV, p. 1 [1st mvt. from Divertimenti No. 1]
No. 6r
Allegro

f *p* *f* *p*

poco f

f

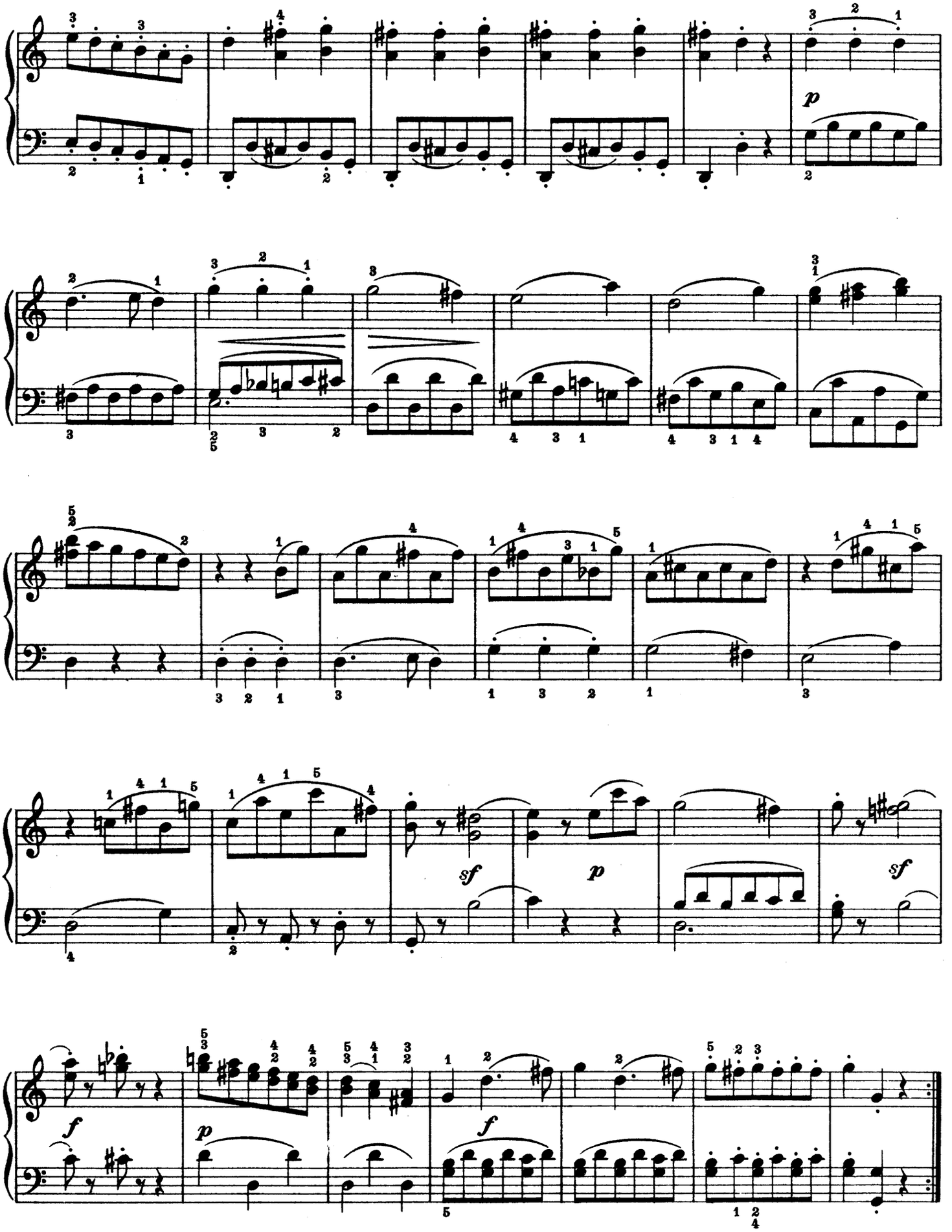
p
sf
p
sf
f
p
f

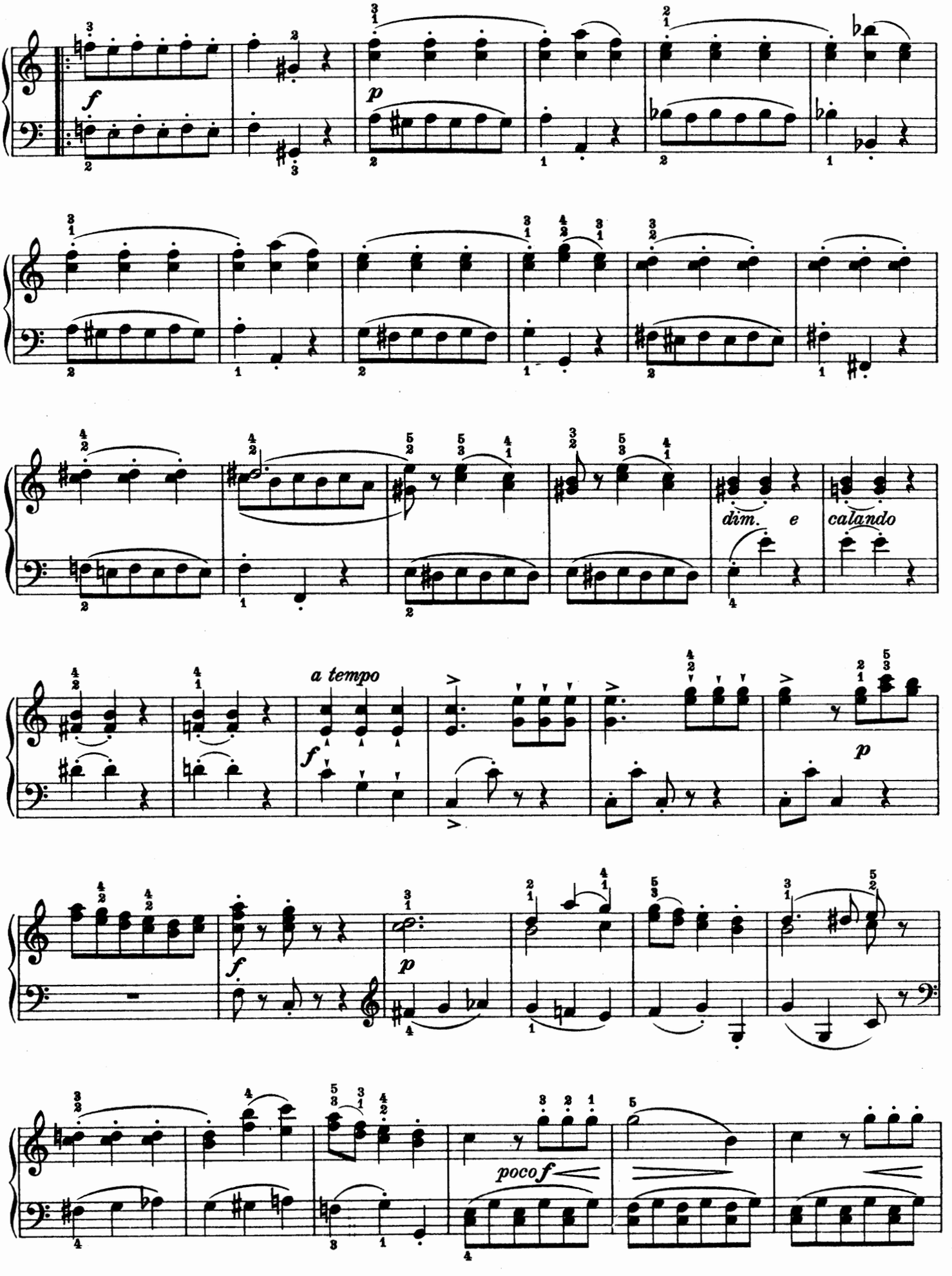
f
p
dim. e calando
a tempo
f
p
f
p
poco f

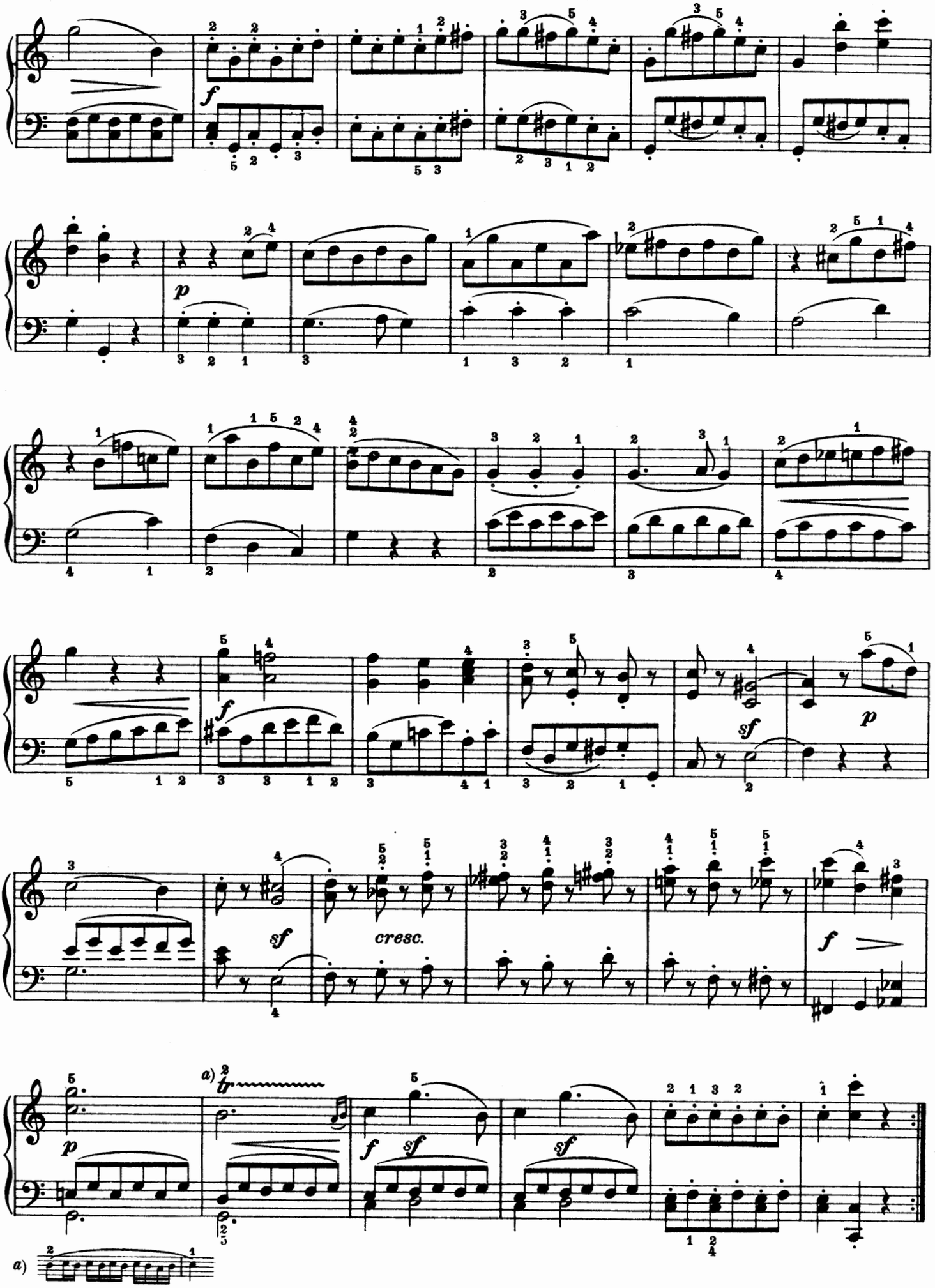
f
p
f
sf
p
sf
cresc.
f
a) tr
p
f
sf
sf
a)

MODERN PIANO EDITIONS

2ND SERIES

The Sons of Johann Sebastian Bach

Twelve original pieces — some published for the first time,
selected and edited by Kurt Herrmann

Wilhelm Friedemann — Carl Philipp Emanuel
Johann Christian — Johann Christoph Friedrich

H. E. 8 2/-

Contemporaries of Purcell

16 Original Pieces by Masters
of the XVII/XVIIIth Century,
selected and edited by Kurt Herrmann

H. E. 9 2/-

Contemporaries of Schumann

14 Original Pieces by Masters
of the XIXth Century,
selected and edited by Kurt Herrmann

H. E. 10 2/-

Smetana

Original Sonata (in one movement) for two pianos eight hands
critically revised and edited for practical use by
Georg Kuhlmann

H. E. 19 4/6

Mozart: 6 Viennese Sonatinas

Revised from the original
edition and newly edited for teaching
by Alec Rowley

These outstanding Sonatinas, which are particularly suitable for teaching purposes, are from Mozart's best Viennese period. They have been handed down in two versions, one for wood wind (probably the original) and the present version for piano. The latter form has for long been familiar to musicians.

H. E. 12 2/6

Brahms: Sarabands and Gigues

Edited
by
Kurt Herrmann

The two Sarabands in A minor and B minor and the two Gigues in the same keys have been omitted hitherto in all practical editions of Brahms' piano works. A detailed preface gives information about this interesting publication and draws attention for the first time to thematic resemblances which indicate a missing piano suite of the master's.

H. E. 11 2/-

67 424 M R 32

HINRICHSEN EDITION · LONDON