W. A. MOZART

CLAVIER-CONCERTE.

Neue revidirte Ausgabe
mit Fingersatz und Vortragszeichen
für den Gebrauch im Königl. Conservatorium der Musik in Leipzig versehen

von

CARL REINECKE.

Erster Band. First Volume. Premier Volume.

No.			Seite
1.	Concert F dur C — F maj. — Fa maj.	(37) ..	2
2.	Concert B dur C — B♭ maj. — Si♭ maj.	(39) ..	16
3.	Concert D dur C — D maj. — Ré maj.	(40) ..	30
4.	Concert G dur $^3/_4$ — G maj. — Sol maj.	(41) ..	44
5.	Concert D dur C — D maj. — Ré maj.	(175) ..	58
6.	Concert B dur C — B♭ maj. — Si♭ maj.	(238) ..	76
7.	Concert f. 3 Pianoforte F dur — for 3 Pianofortes F maj. — pour 3 Pianos Fa maj.	(242) ..	94
8.	Concert C dur C — C maj. — Ut maj.	(246) ..	112

Zweiter Band. Second Volume. Deuxième Volume.

No.			Seite
9.	Concert Es dur C — E♭ maj. — Mi♭ maj.	(271) ..	2
10.	Concert f. 2 Pianoforte Es dur C — for 2 Pianofortes E♭ maj. — pour 2 Pianos Mi♭ maj.	(365) ..	32
11.	Concert F dur $^3/_4$ — F maj. — Fa maj.	(413) ..	50
12.	Concert A dur C — A maj. — La maj.	(414) ..	70
13.	Concert C dur C — C maj. — Ut maj.	(415) ..	90
14.	Concert Es dur $^3/_4$ — E♭ maj. — Mi♭ maj.	(449) ..	114
15.	Concert B dur C — B♭ maj. — Si♭ maj.	(450) ..	136
16.	Concert D dur C — D maj. — Ré maj.	(451) ..	162

Dritter Band. Third Volume. Troisième Volume.

17.	Concert G dur C — G maj. — Sol maj.	(453) ..	2
18.	Concert B dur C — B♭ maj. — Si♭ maj.	(456) ..	26
19.	Concert F dur C — F maj. — Fa maj.	(459) ..	54
20.	Concert D moll C — D min. — Ré min.	(466) ..	82
21.	Concert C dur C — C maj. — Ut maj.	(467) ..	114

Vierter Band. Fourth Volume. Quatrième Volume.

22.	Concert Es dur C — E♭ maj. — Mi♭ maj.	(482) ..	2
23.	Concert A dur C — A maj. — La maj.	(488) ..	34
24.	Concert C moll $^3/_4$ — C min. — Ut min.	(491) ..	61
25.	Concert C dur C — C maj. — Ut maj.	(503) ..	85
26.	Concert D dur C — D maj. — Ré maj.	(537) ..	116
27.	Concert B dur C — B♭ maj. — Si♭ maj.	(595) ..	154
28.	Concert-Rondo D dur $^2/_4$ — D maj. — Ré maj.	(382) ..	178

Die eingeklammerten Ziffern bedeuten die chronologischen Nummern nach Köchel's Verzeichnis.
The ciphers in brackets are the chronological numbers after Köchel's Catalogue.
Les chiffres entre parenthèses sont les numéros chronologiques d'après le catalogue de Köchel.

Eigenthum der Verleger.

BREITKOPF & HÄRTEL·

LEIPZIG·BRÜSSEL·LONDON·NEW-YORK·

V. A. 424 — 427.

CONCERT XXVIII.

Allegretto grazioso. W. A. Mozart.

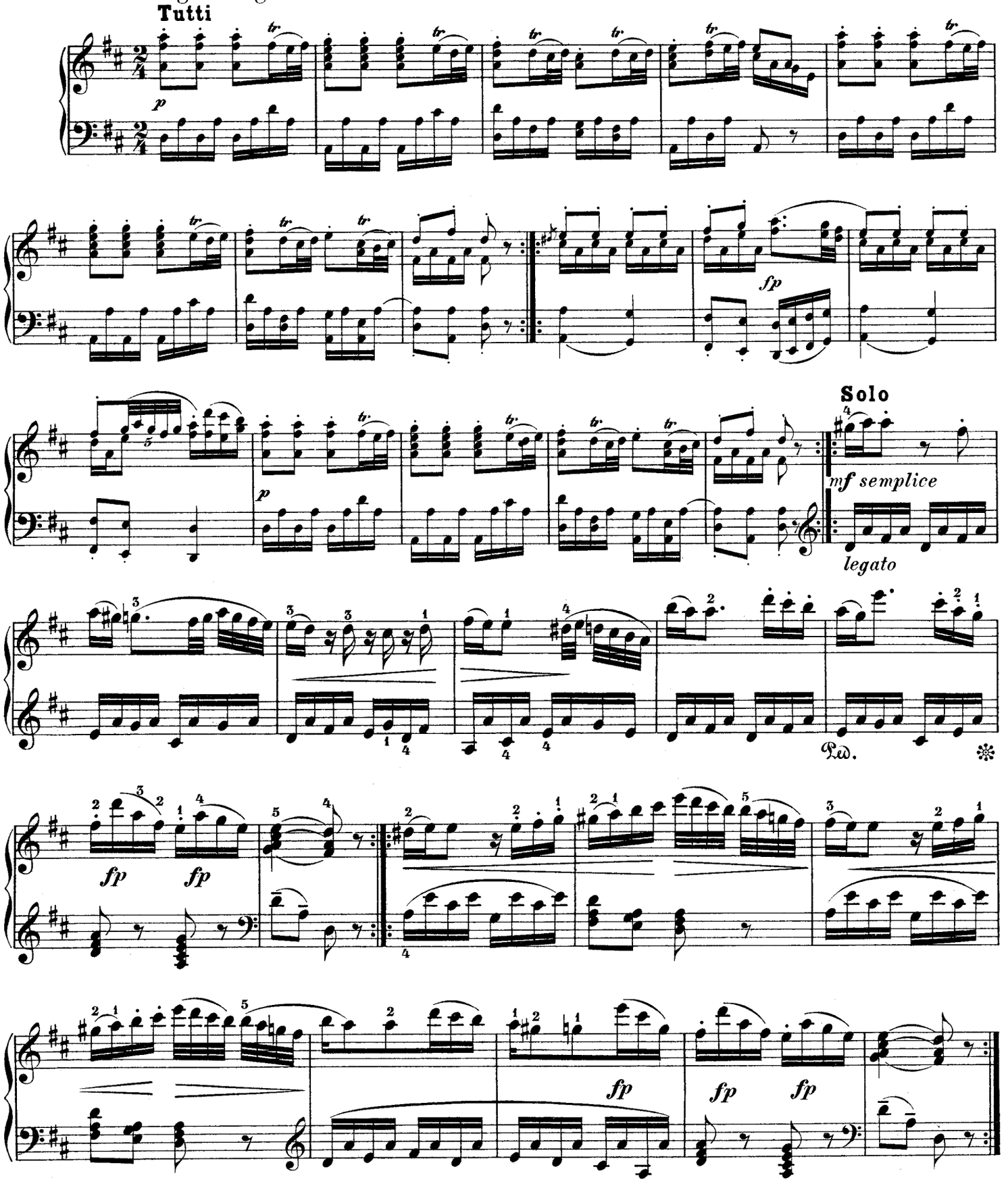

Eine Cadenz von Mozart zu diesem Concert-Rondo ist in demselben Verlage erschienen.

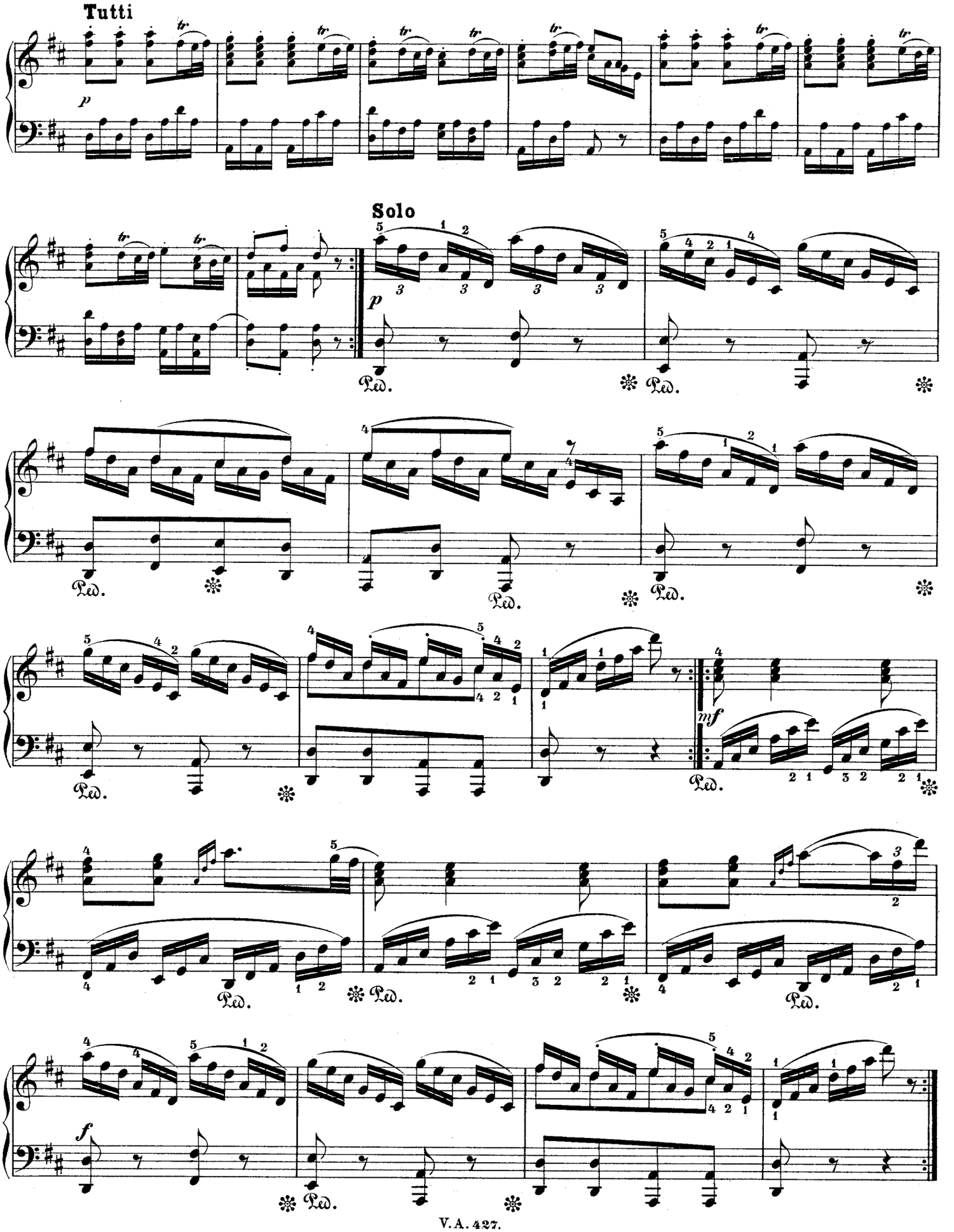
Tutti
p
Solo
p
Ped.
mf
f

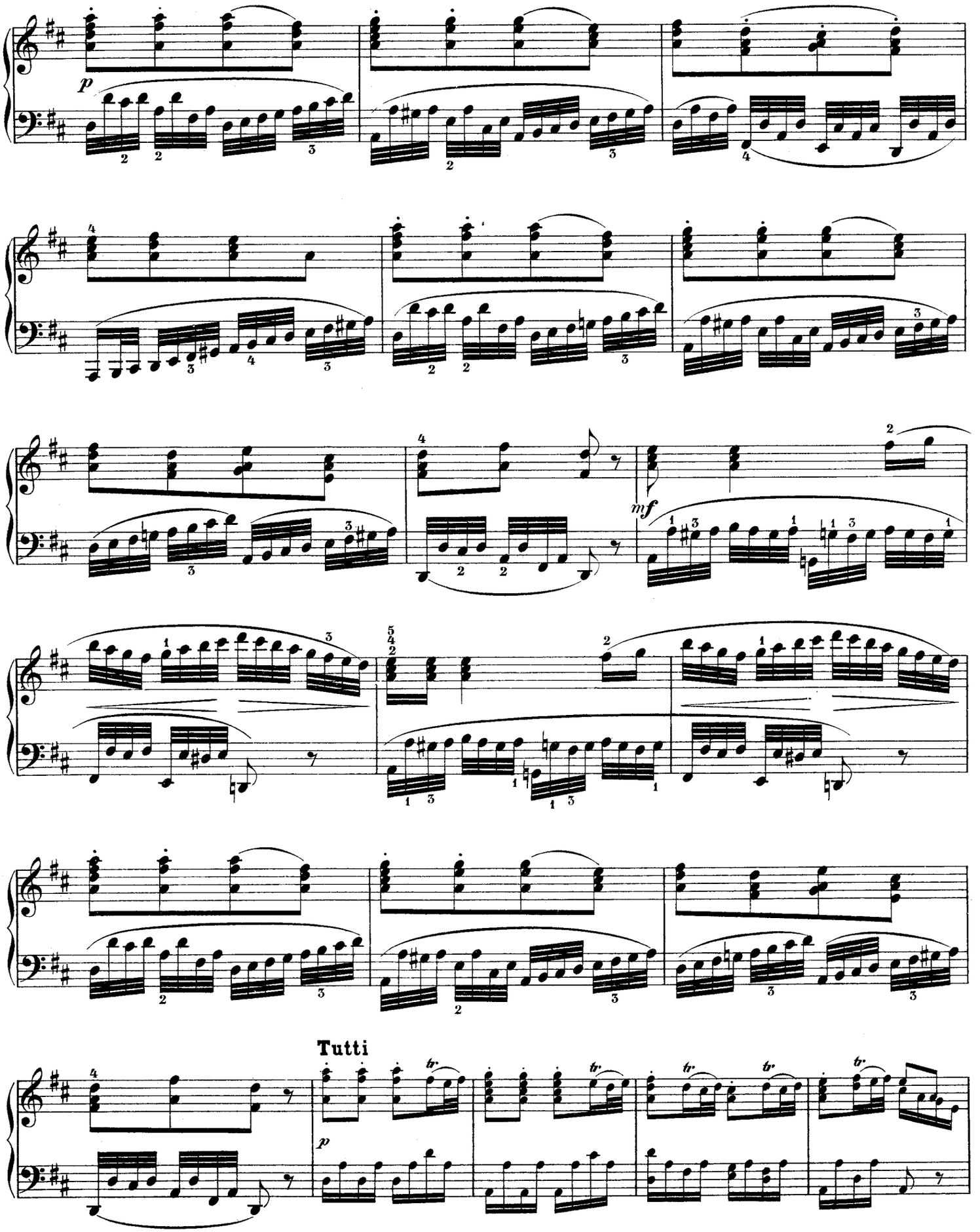
p
mf
Tutti
p

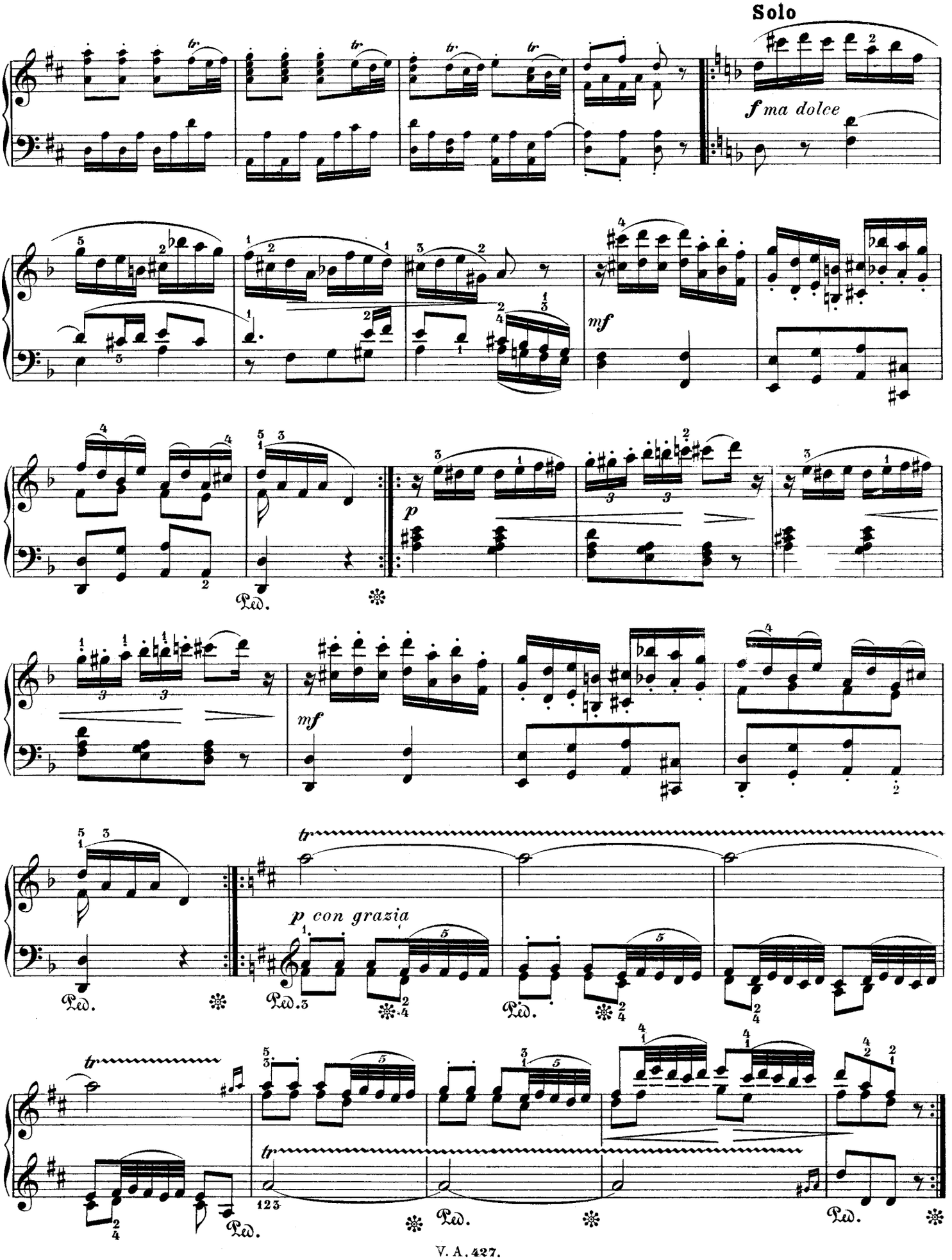
Solo
f ma dolce
mf
p
mf
p con grazia
Ped.

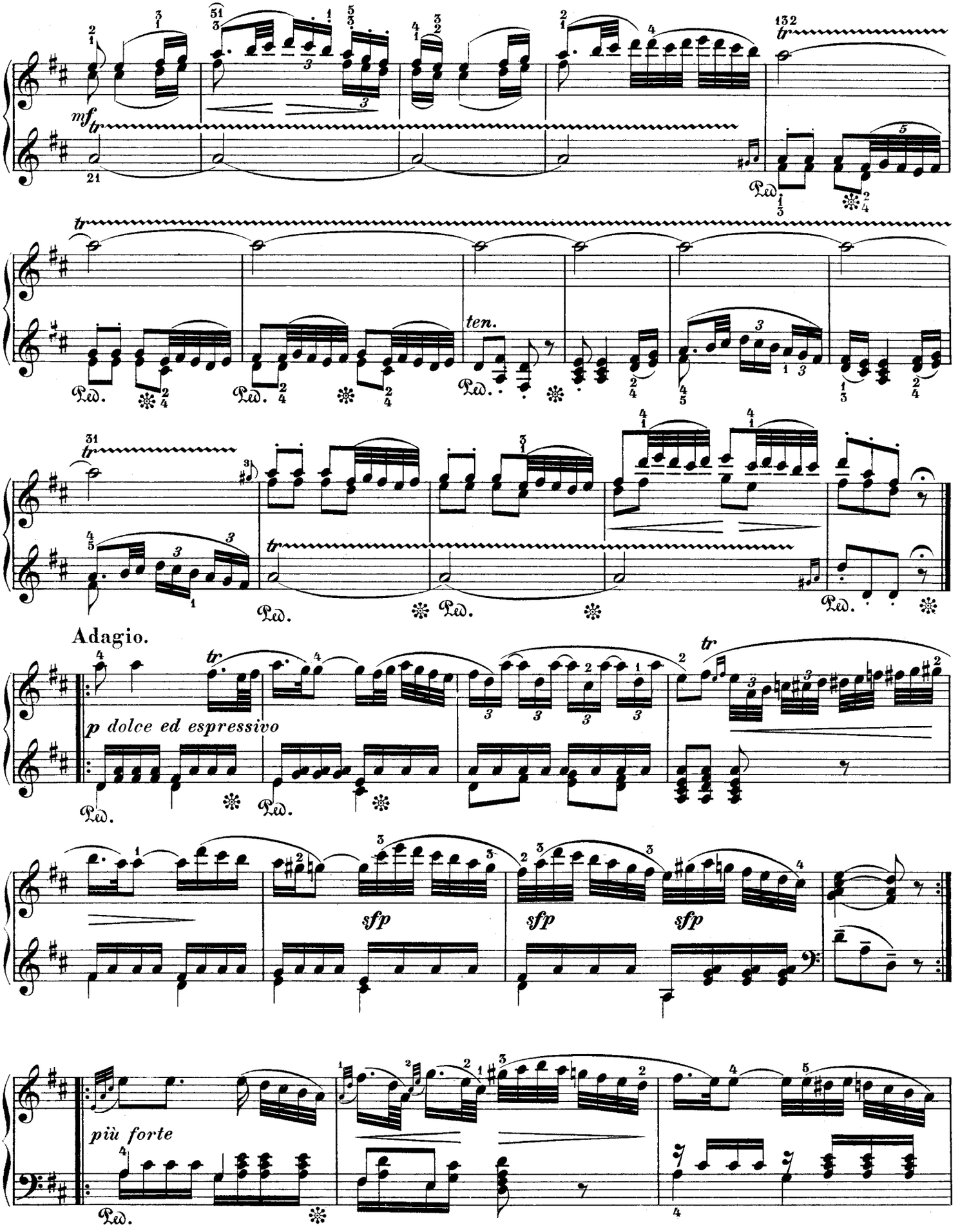
mf
tr
Ped.
ten.
Adagio.
p dolce ed espressivo
sfp
sfp
sfp
più forte

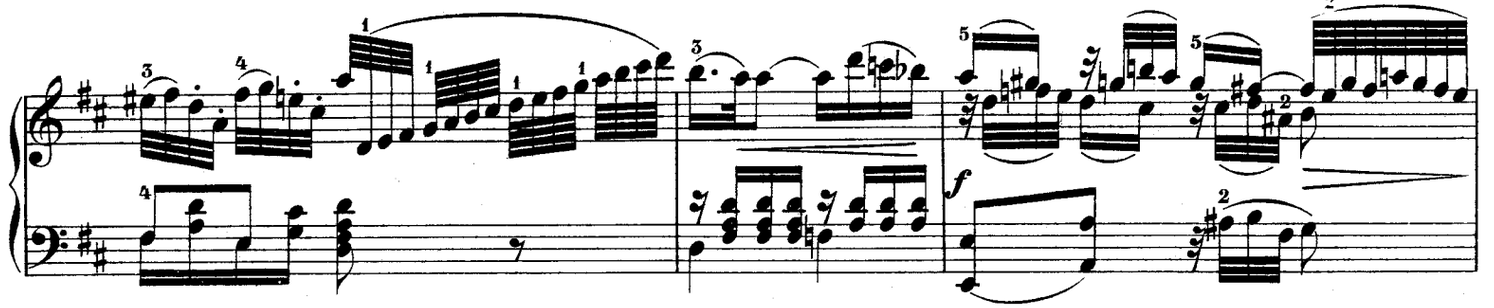

Allegro.

Tutti

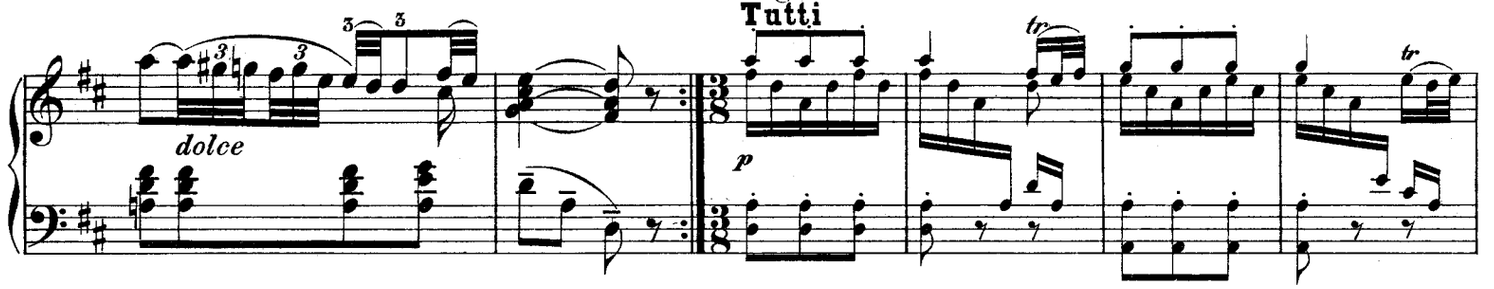

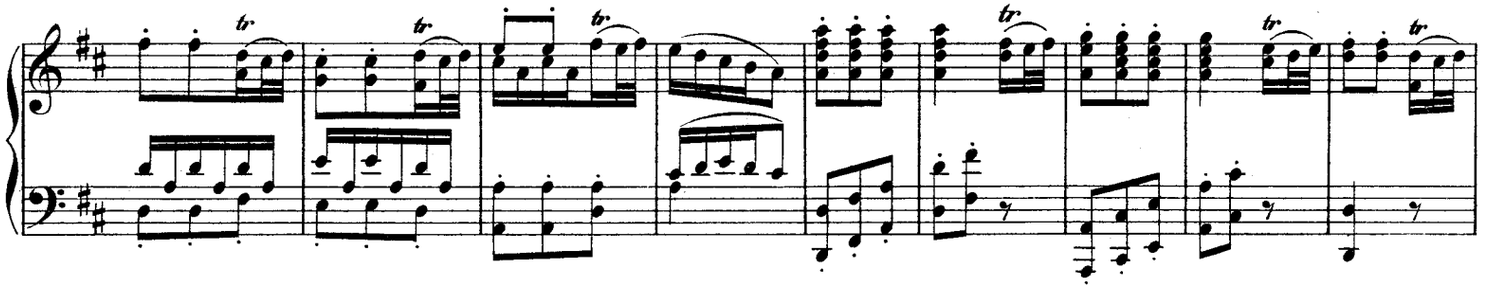

Solo

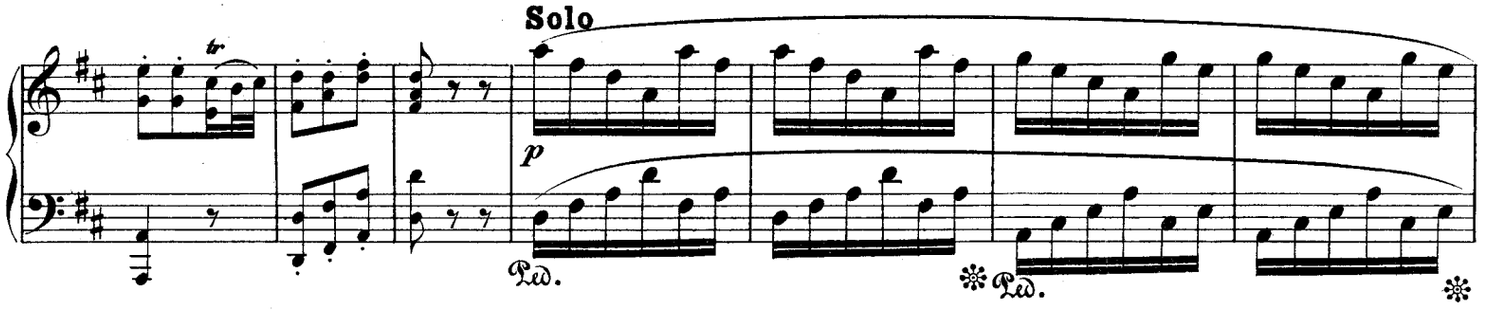

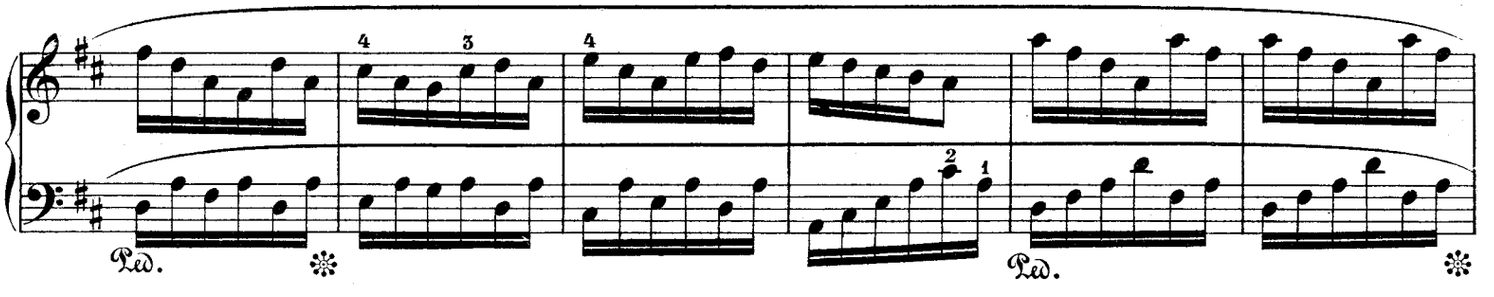

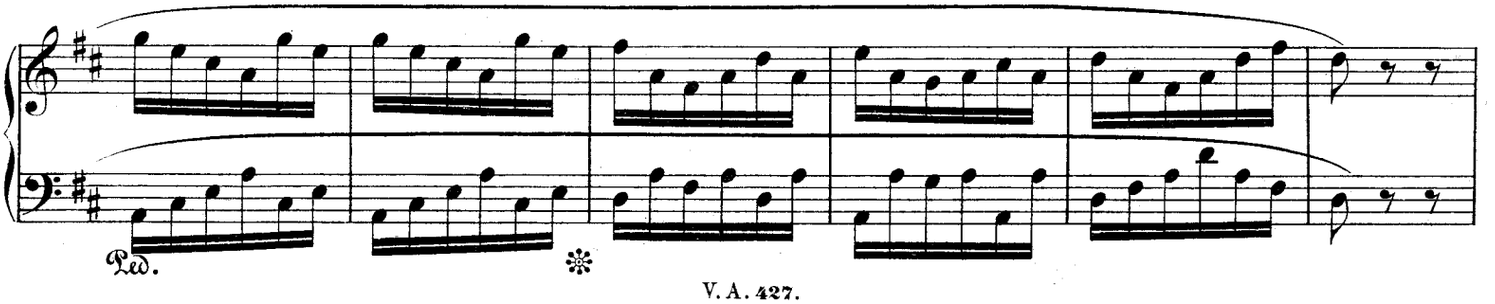

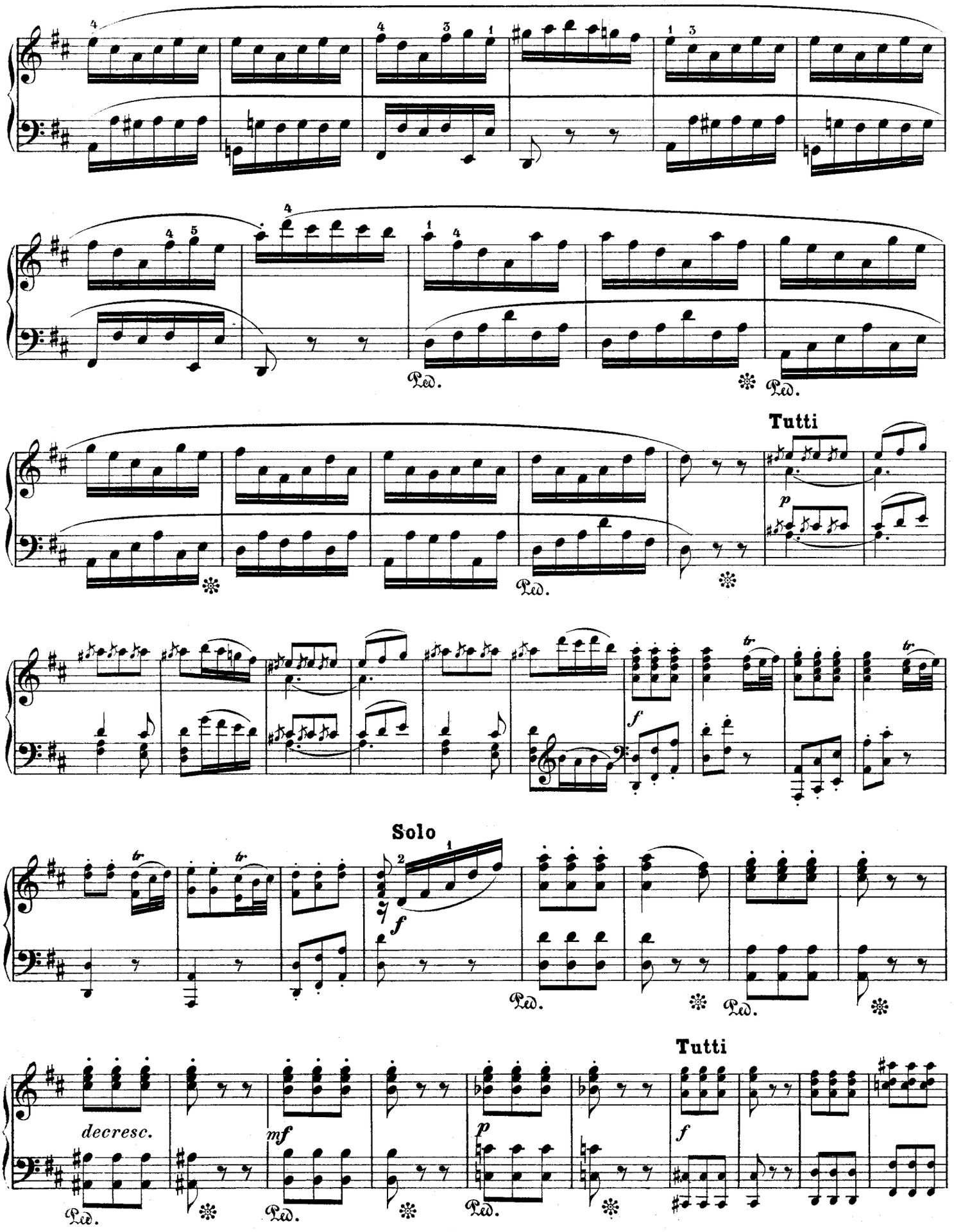
Tutti
Solo
Tutti
decresc.

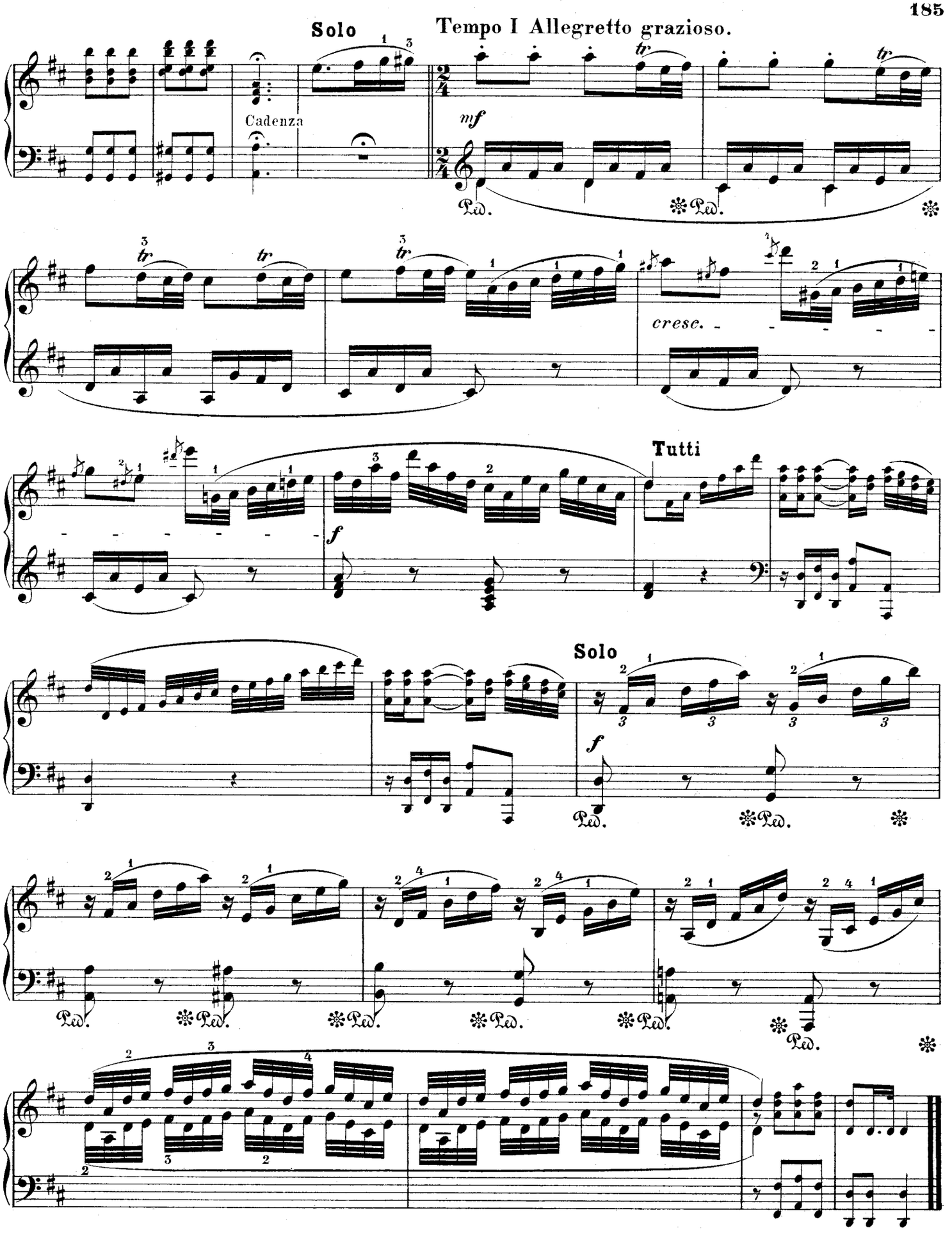
Solo
Tempo I Allegretto grazioso.
Cadenza
mf
Ped.
crese.
Tutti
f
Solo
f