

OUVERTURE
de la
Clemence de Titus
MUSIQUE
DE MOZART
ARRANGÉE
pour Deux Guitares
M. GIULIANI
PAR
Prix 7 50

A PARIS

Chez RICHARD, Editeur des Œuvres de Giuliani, Latour, et Paganini,
Boulevard Poissonnière, N° 16, au 1^{er}

PREMIERE GUITARE

Cen capotasto alla terza posizione o tasto.

Allegro.

OUVERTURE

de la Clemence de Titus.

M. GIULIANI.

PREMIERE GUITARE.

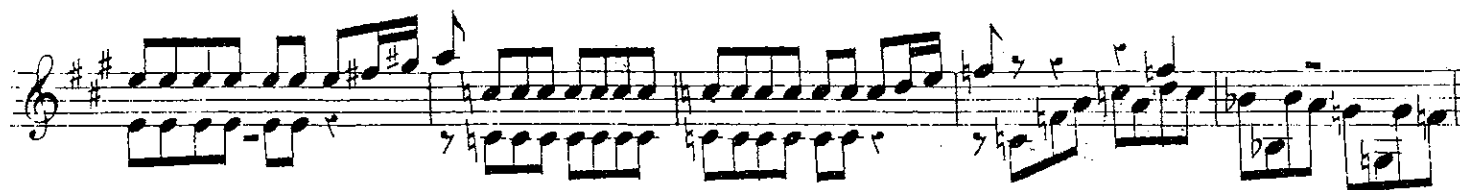

PREMIERE GUITARE.

PREMIERE GUITARE.

SECONDE GUITARE.

OUVERTURE.
de la Clemence de Titus
W. GIULIANI.

Allegro.

SECONDE GUITARE.

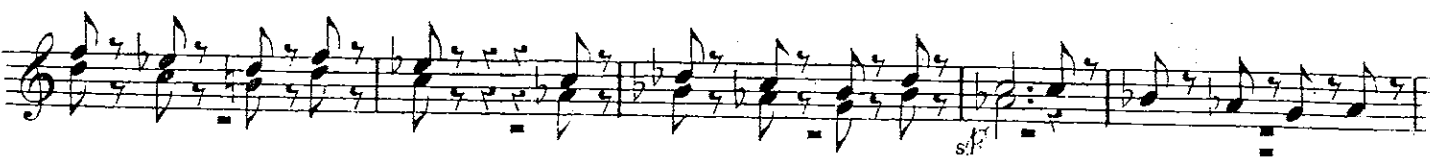

SECONDE GUITARE.

SECONDE GUITARE.

1674.R.

