

W. A. MOZART

Non Più di Fiori

from 'La Clemenza di Tito' K621.23

Arranged for 5 Recorders

Descant 1 & 2 - Treble - Tenor - Bass

by

Donald Williams

(Note that there is also a Four-part arrangement of this piece)

Score and Parts

Arranged and set by DFW, April 2013

Non Più di Fiori

(La Clemenza di Tito)

W A Mozart

K621.23

Larghetto

Desc 1

Desc 2

Treble

Tenor

Bass

mf

mf

mf

mf

7

mf

mp

mf

mp

mf

mf

14

mf

mf

mp

21

28

34

Allegro

41

47

53

59

mf

mf

mp

mf

mf

65

mf

71

See ossia in part

77

82

88

94

100

106

111

116

121

127

132

138

145

151

157

164

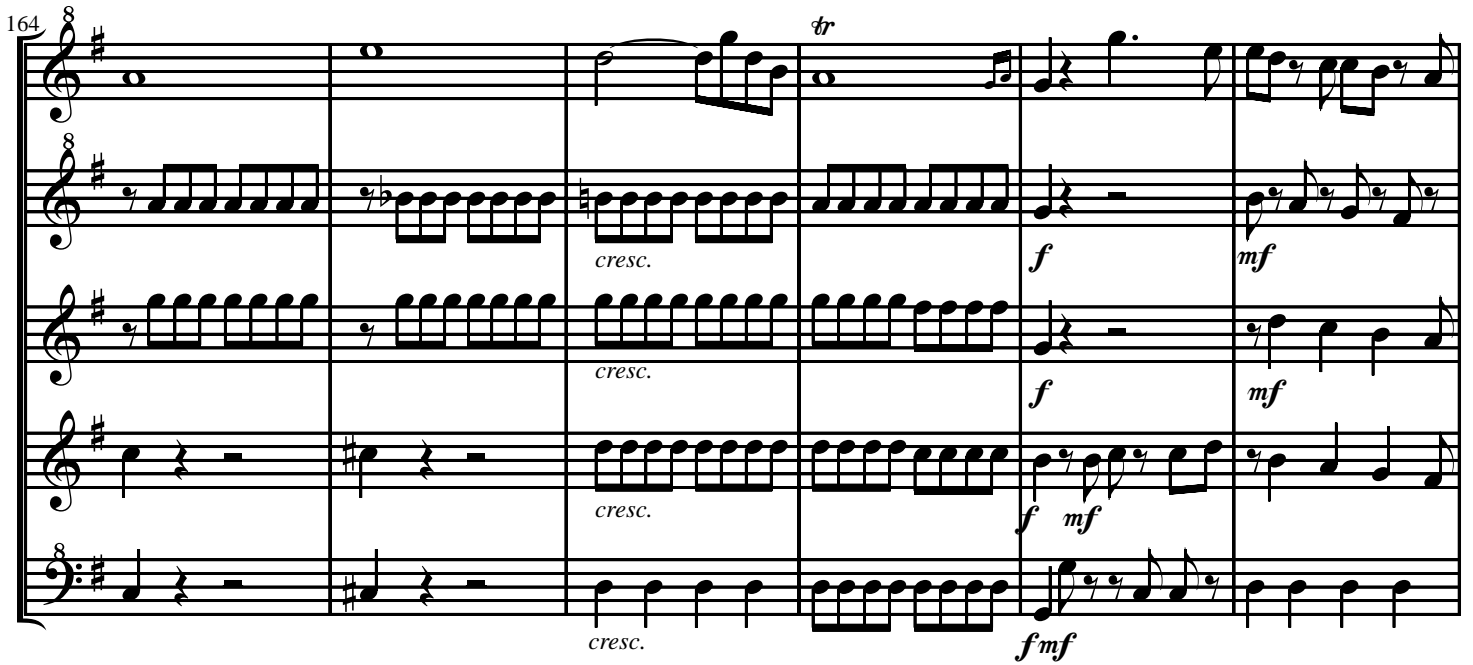

170

176

Descant 1

Non Più di Fiori

(La Clemenza di Tito)

W A Mozart

K621.23

8 **6** **Larghetto** Desc 2 *mf*

14

22

28 *mf* *mf*

38

44 **Allegro** Desc 2 *f*

51

56 Desc 2 *mf* **2**

62

67 

Ossia (DFW) 

74 

79 

85 

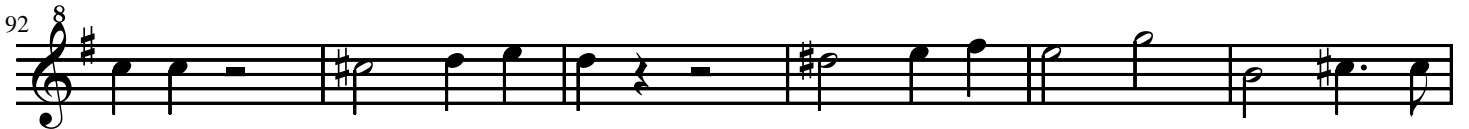
92 

98 

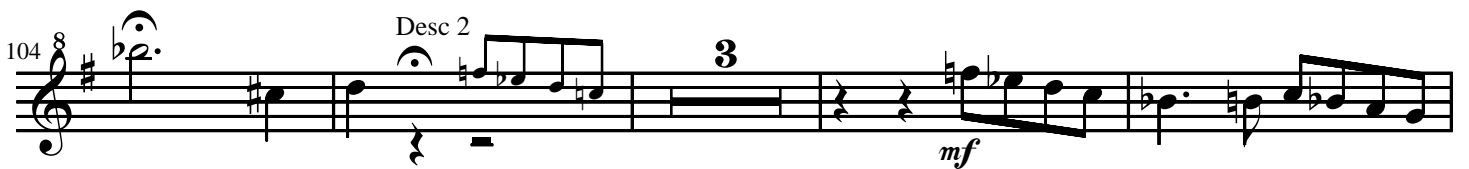
104 

111 

116 

120 

128 ⁸

133 ⁸

138 ⁸

143 ⁸ 2 Treble

149 ⁸

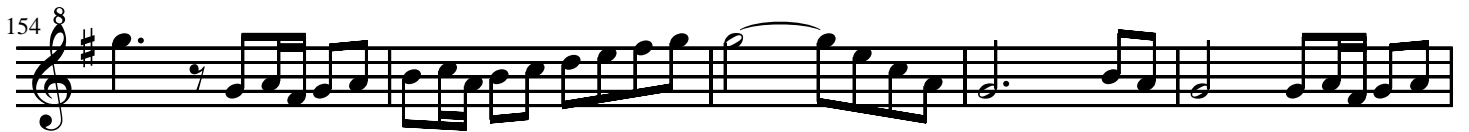
154 ⁸

159 ⁸

165 ⁸

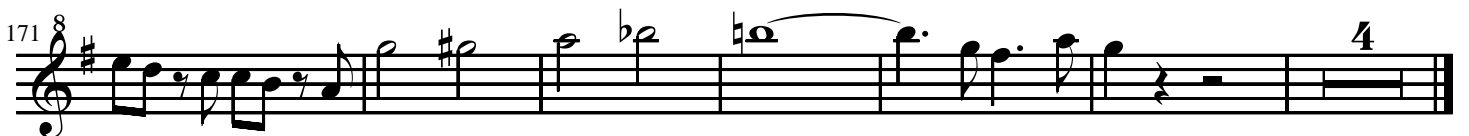

171 ⁸

Descant 2

Non Più di Fiori

(La Clemenza di Tito)

W A Mozart

K621.23

8 *mf*

9 *mp*

16 *mf* 2

24 *p* 3 3 3 3 3

31 3 3 3 3 3 3 3

37 3 *mf*

Allegro *mf* 3

49 *f* *mp* *f*

53 *mp* *f* *mp* *mf*

57 

61 

69 

73 

77 

82 

86 

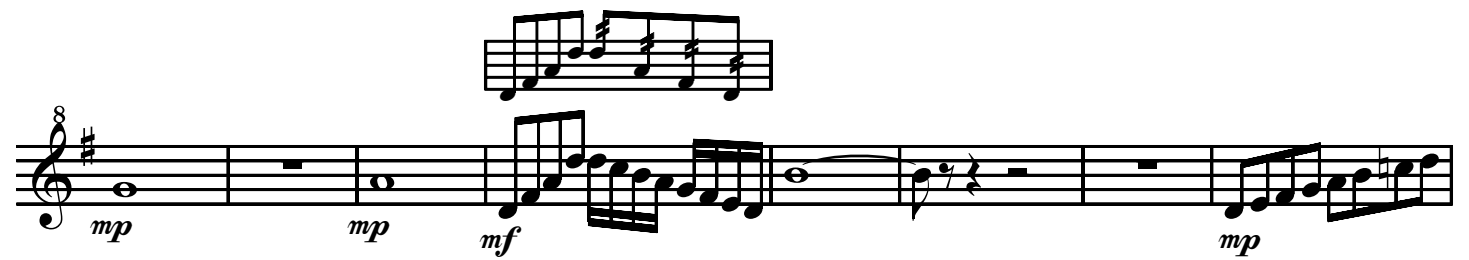

99 

104 

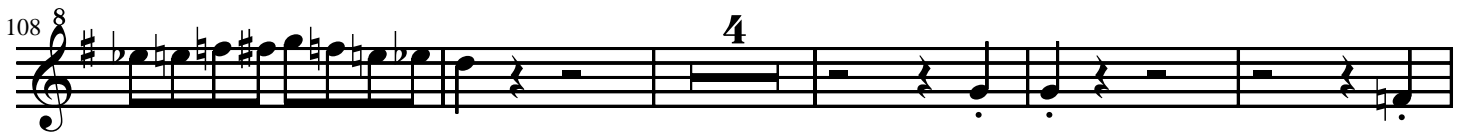
108 

117 **2** Desc 1 *p mp cresc.*

124 Desc 1 *f mf*

129

133

138 *fp fp fp fp fp fp cresc. f* **6**

149 Desc 1 *mp*

153 *mf mp mf*

158 *f mp mf*

163 *cresc.*

168 *f mf*

174 *f*

Treble

Non Più di Fiori

(La Clemenza di Tito)

W A Mozart

K621.23

Larghetto

mf

7

mf

mf

15

mf

mp

22

mp

31

3

3

3

38

3

p

Allegro

Tenor

mf

49

f

mp

f

53

mp

f

mp

mf

58

mf

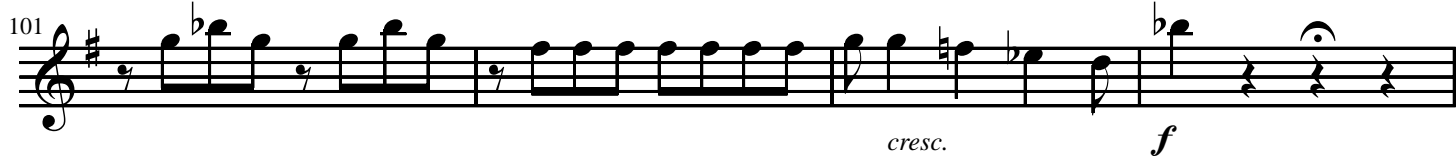
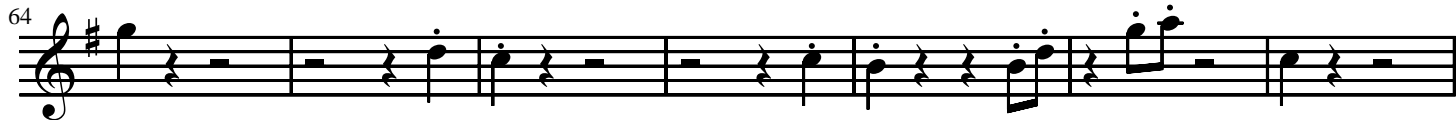

115

120

125

134

141

147

158

163

168

175

Tenor

Non Più di Fiori

(La Clemenza di Tito)

W A Mozart

K621.23

Larghetto

66

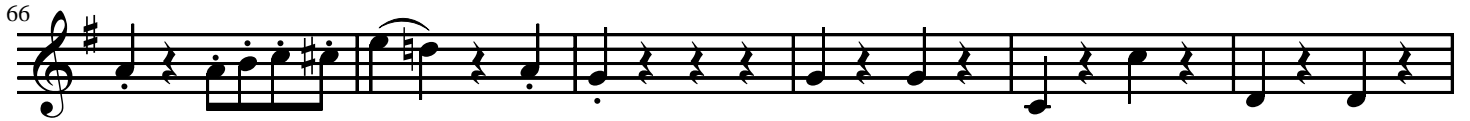

72

79

86

91

96

102

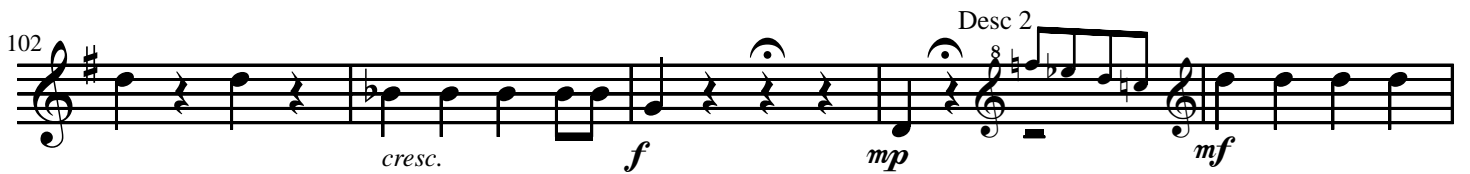

107

113

120

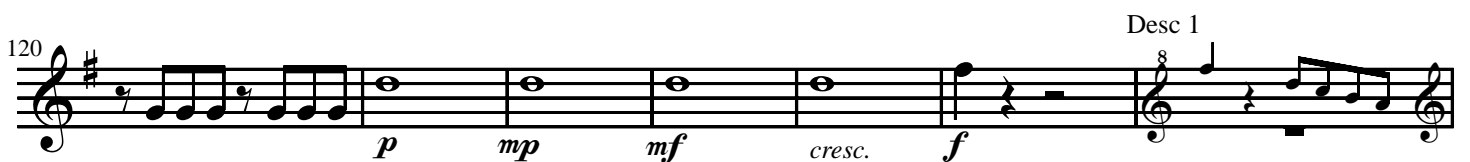

127 *mf* *mf*

132

138 *f* **6**

149 Bass *mf*

155 *mf mp mf f mp*

161 *mf* *cresc.*

168 *f mf*

173 *f*

177

Bass

Non Più di Fiori

(La Clemenza di Tito)

W A Mozart

K621.23

Larghetto

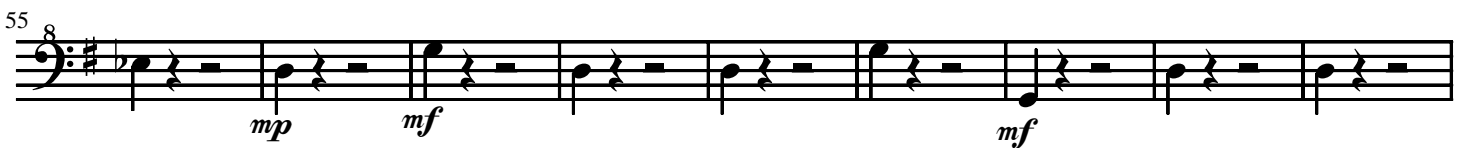
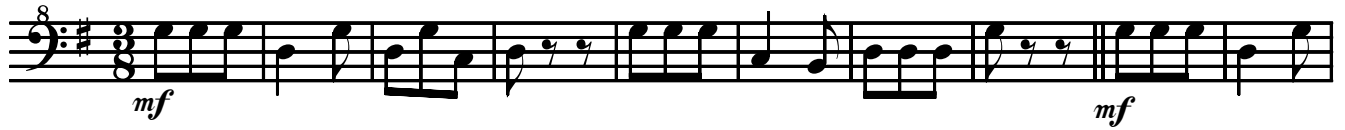

73 *fp* *mf*

80 *f*

87 *mp* *f* *mp* *f* *mp* *mf*

93 *mp*

100 *cresc.* *f* *mp* Desc 2

106 *mf* 4

117 *mf* 1

122 *cresc.* 2 3 4

125 *f* *mf* Desc 1

130

mf

136

1 2 3

141

4

cresc. *f* *mf*

146

152

mf *mf mp* *mf*

159

f *mp* *mf*

166

cresc. *f* *mf*

171

f

176

