

# KV015v

## 43 PIEZAS

### 21 - SONATA

TRANSCRIPCIÓN: LUIS ALVAREZ

MOZART (AMADEUS)  
(1756 - 1791)

♩ = 100

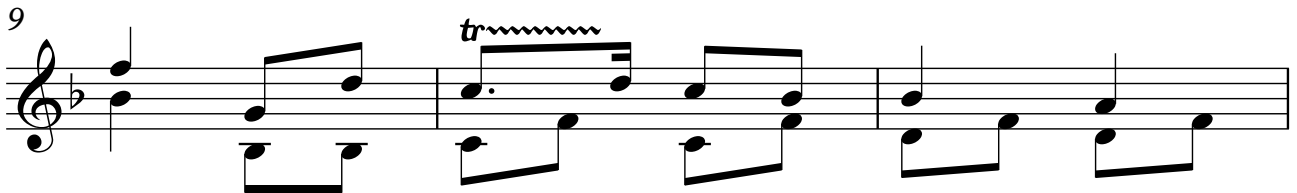
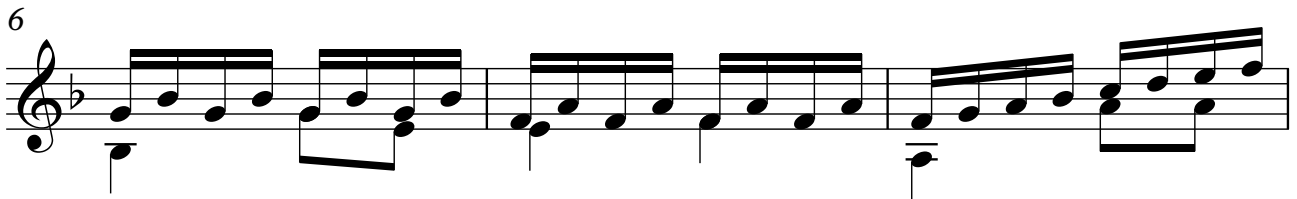
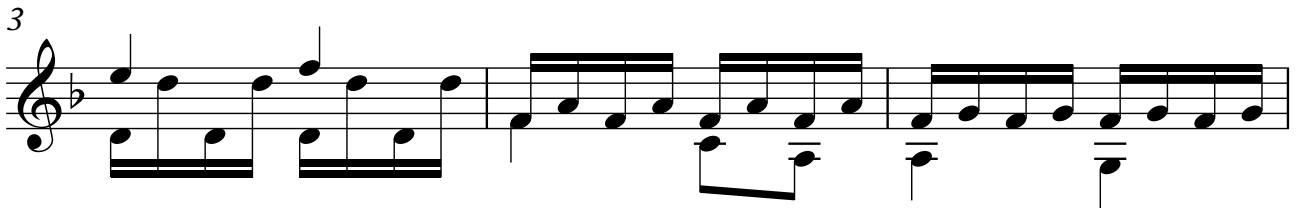
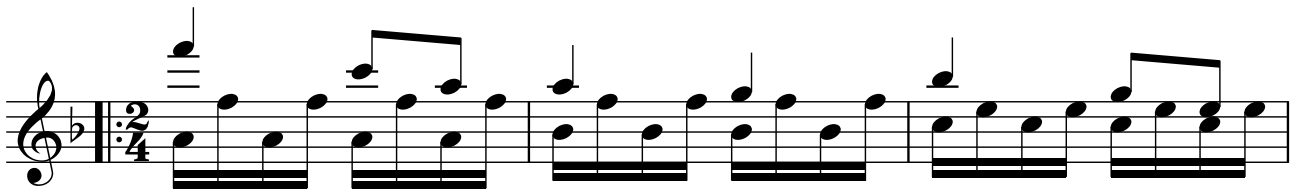

2

15

18

22

26

30

33

36

39

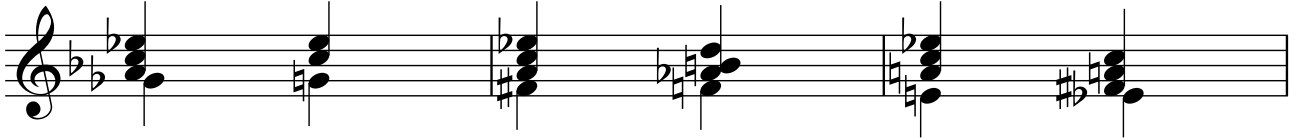

42

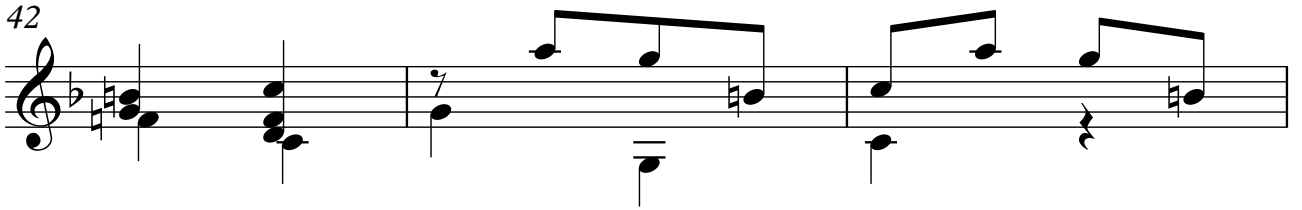

45

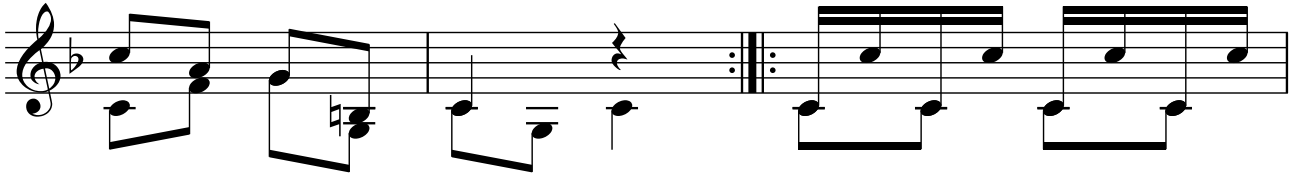

48

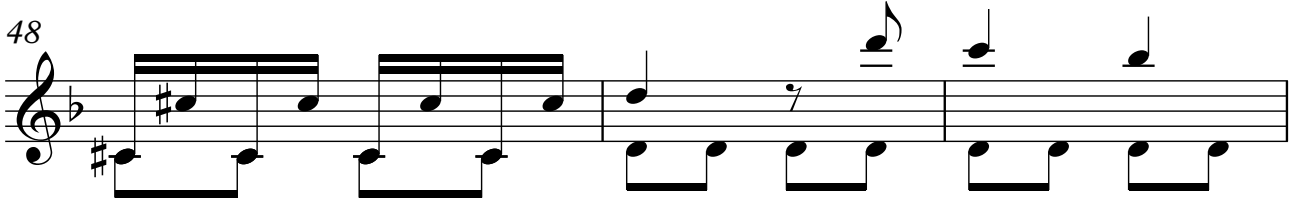

51

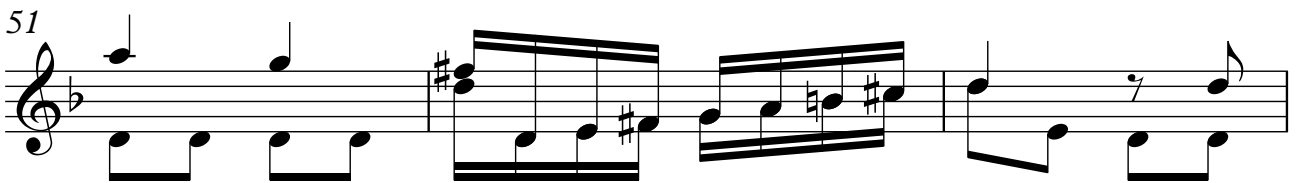

54

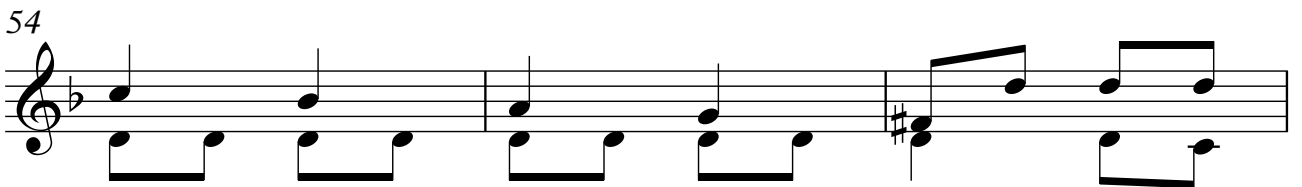

57

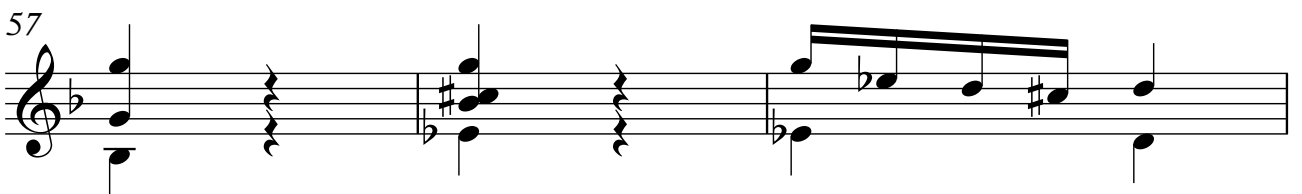

60

63

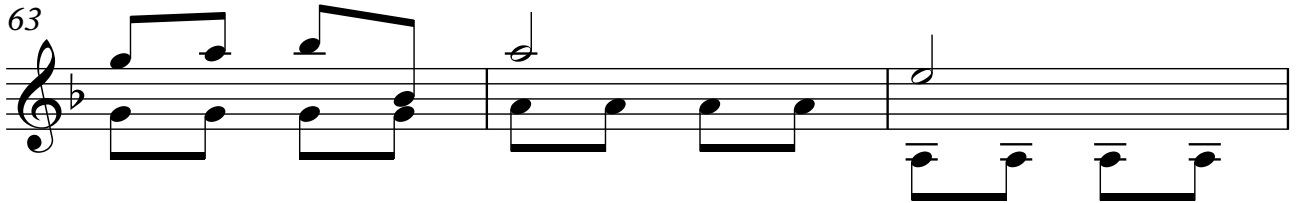

66

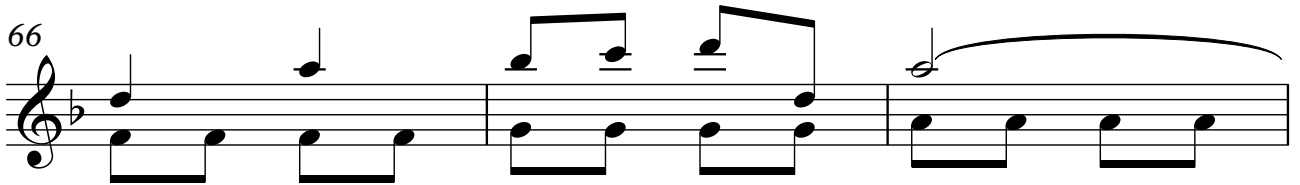

69

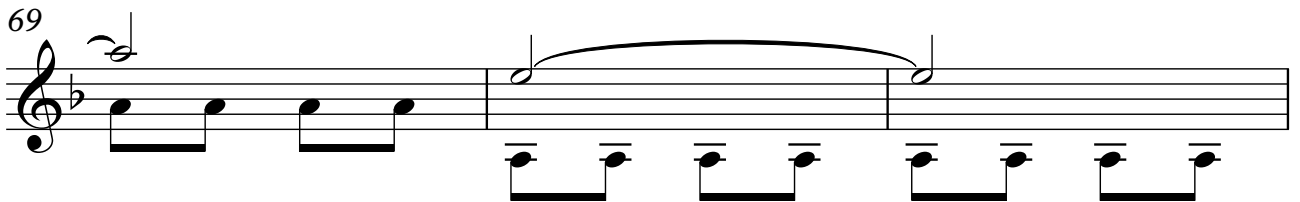

72

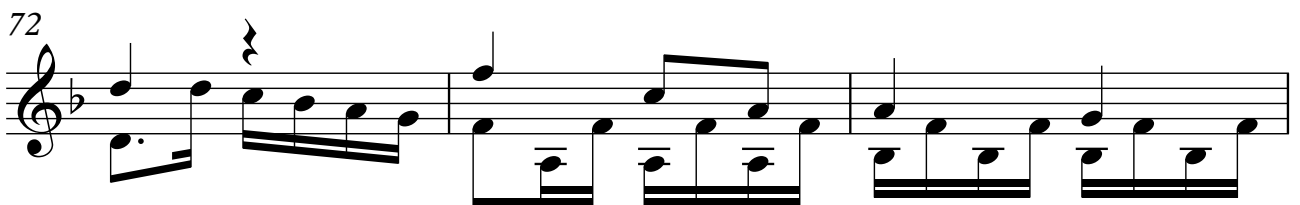

75

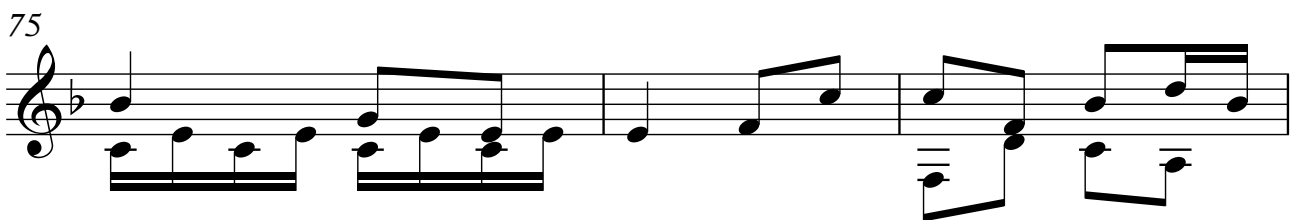

78

81

84

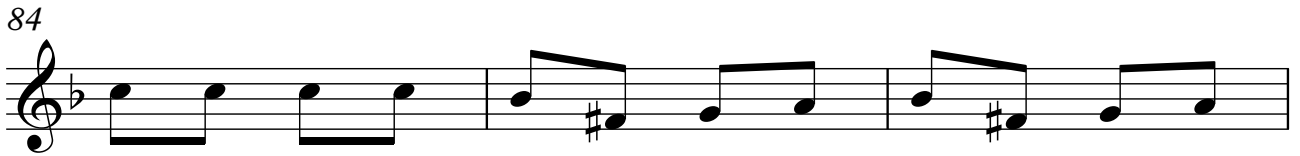

87

90

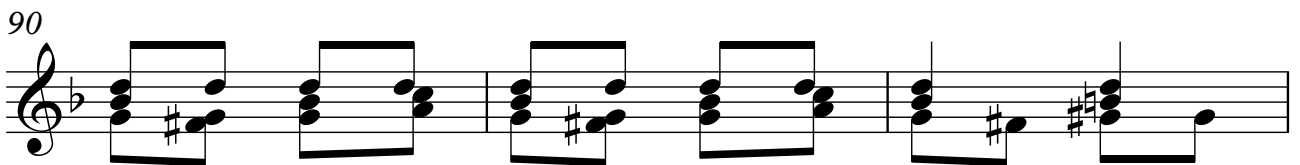

93

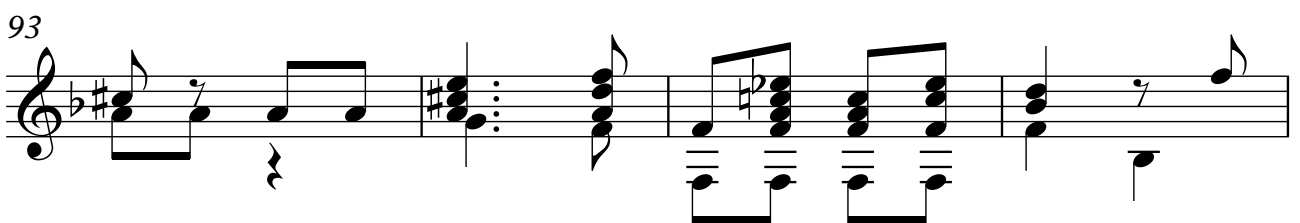

97

101

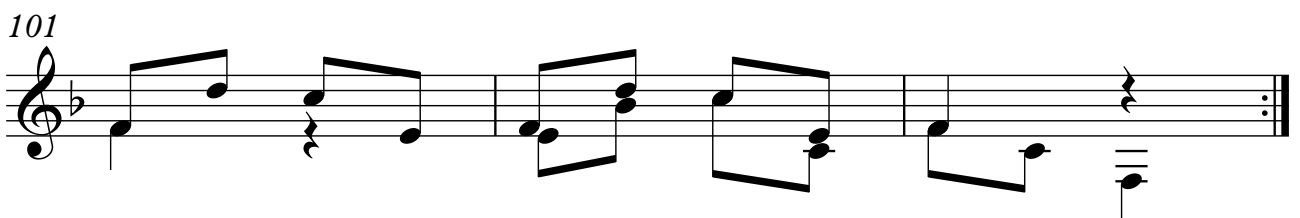
