

# KV015u

## 43 PIEZAS

### 20 - SICILIANO

TRANSCRIPCIÓN: LUIS ALVAREZ

MOZART (AMADEUS)  
(1756 - 1791)

♩ = 120

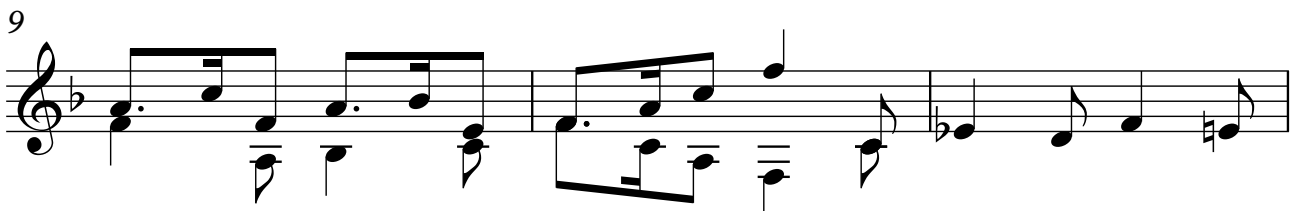
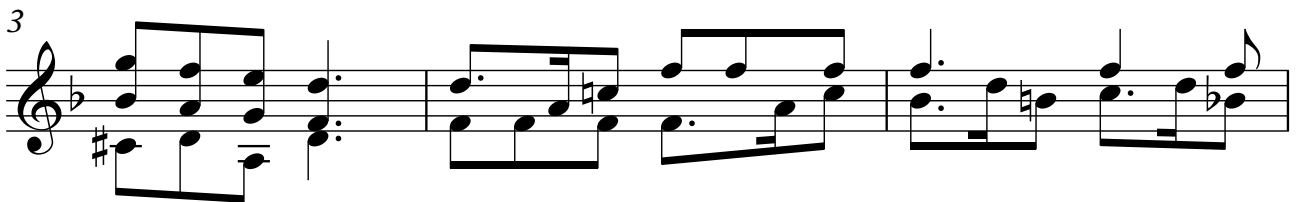
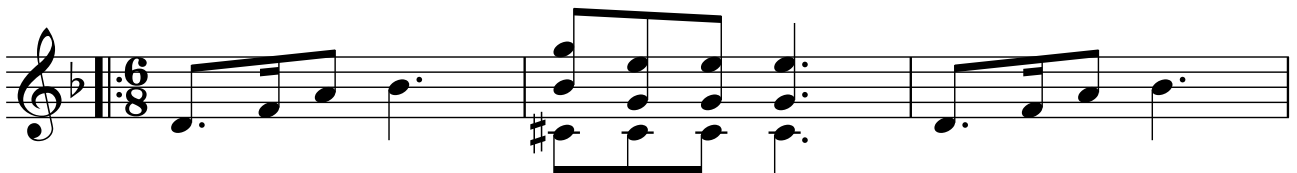

2 12

15

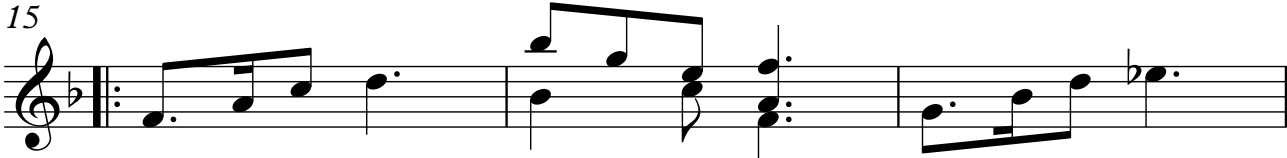

18

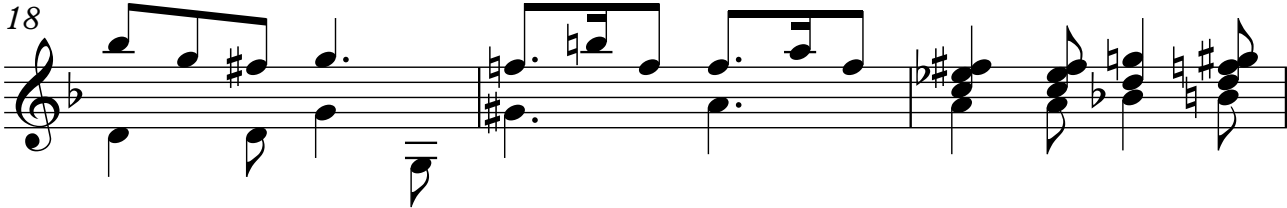

21

24

27

30

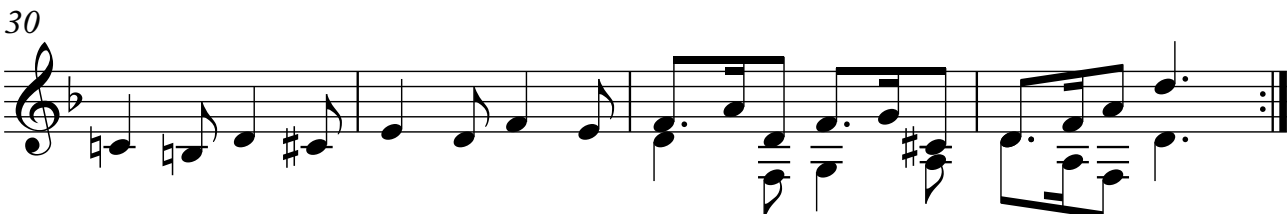
