KV015II

43 PIEZAS

36 - PRESTO

TRANSCRIPCIÓN: LUIS ALVAREZ

MOZART (AMADEUS)
(1756 - 1791)

PRESTO

♩ = 120

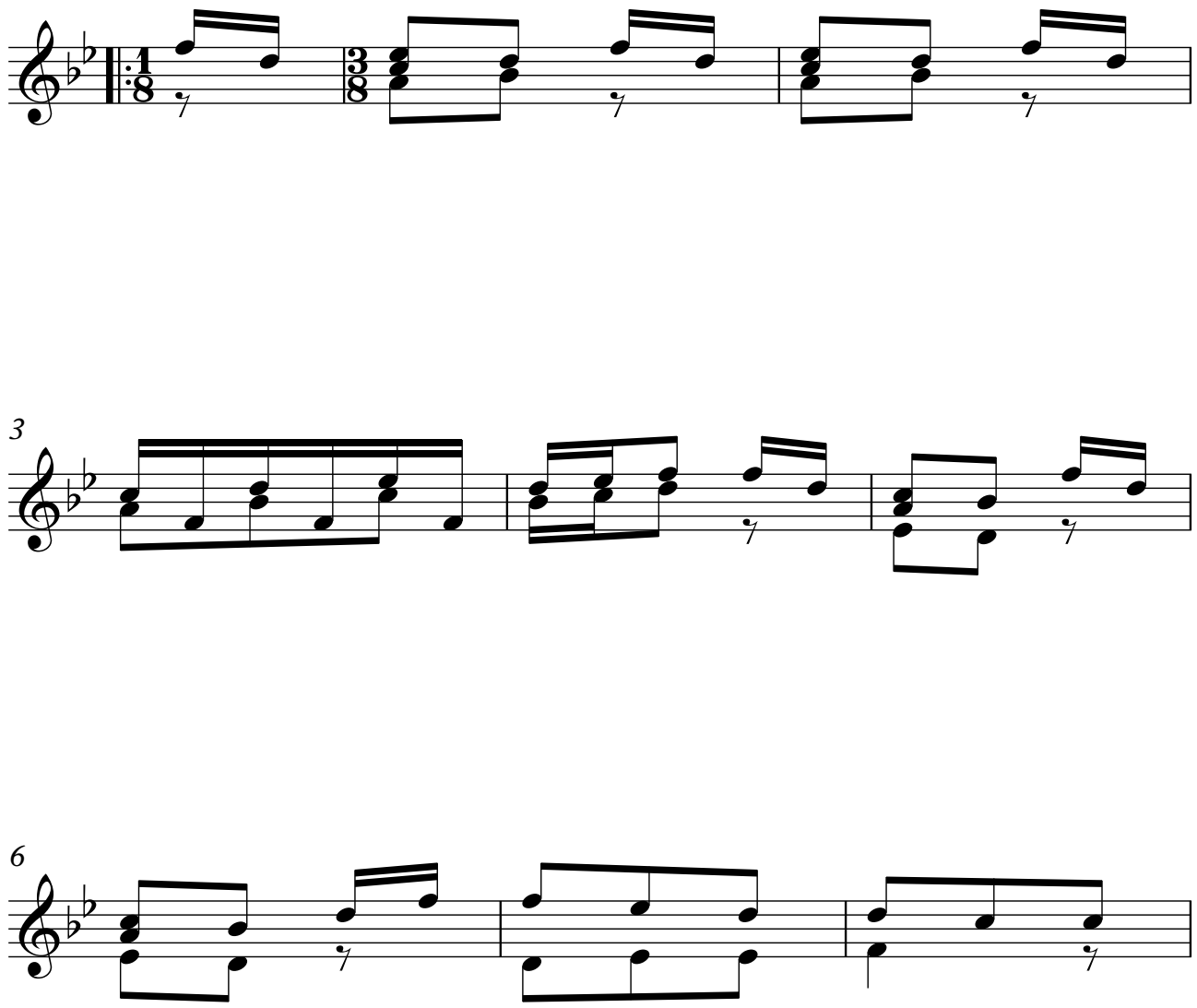

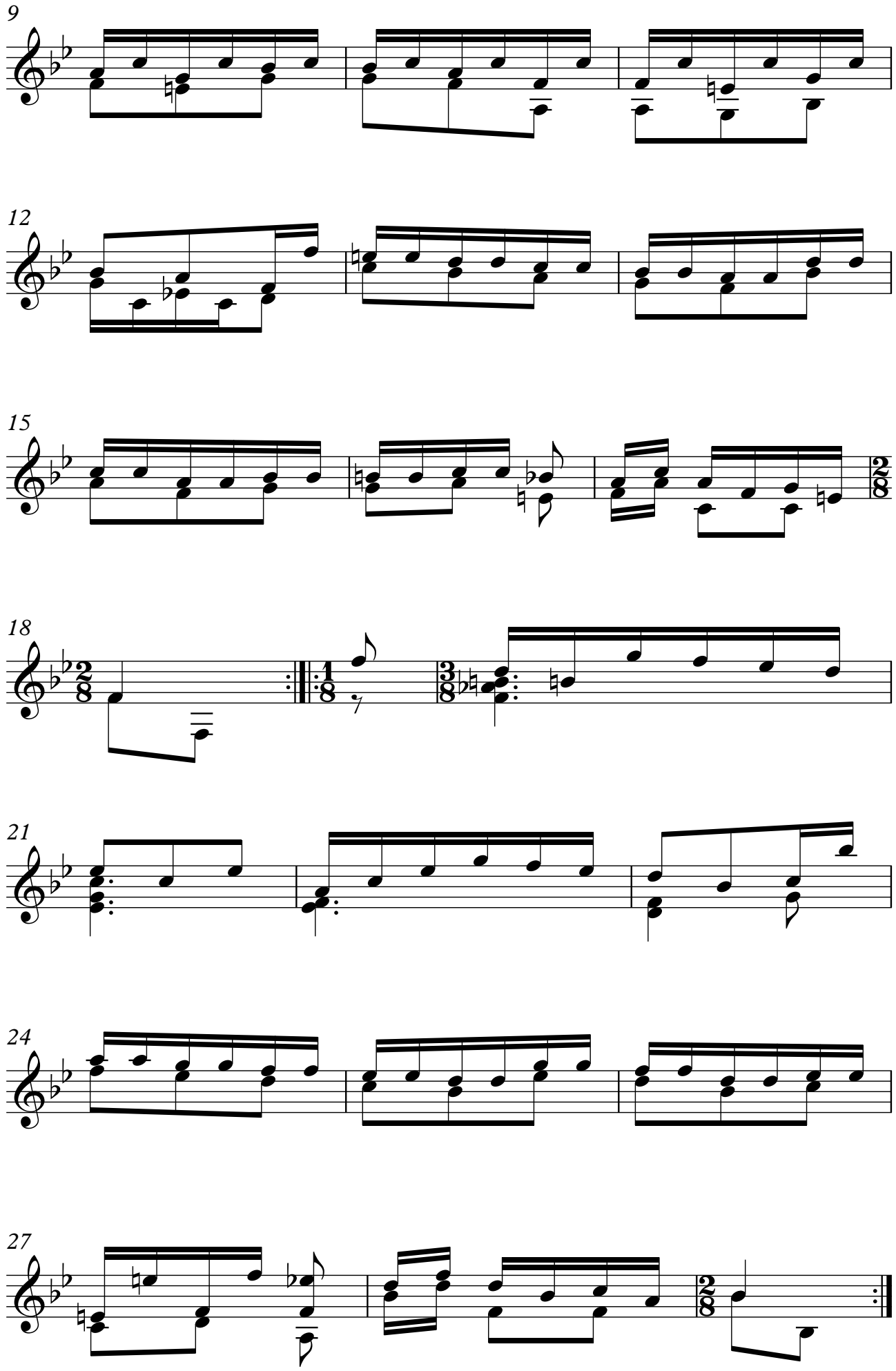
9
12
15
18
21
24
27