

KV005a - KV009a

ALEGRO

TRANSCRIPCIÓN: LUIS ALVAREZ

MOZART (AMADEUS)

(1756 - 1791)

ALEGRO ♩ = 100

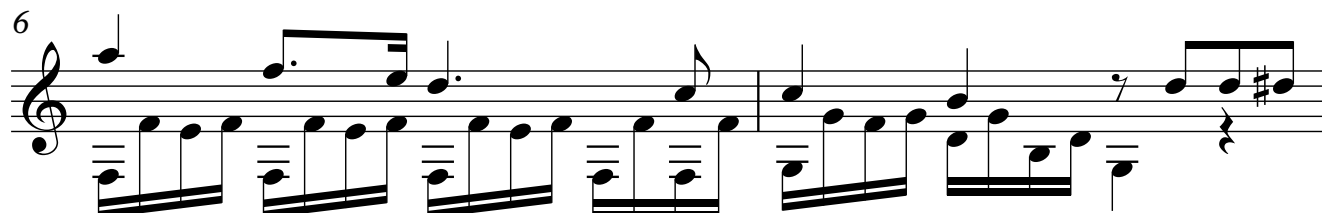
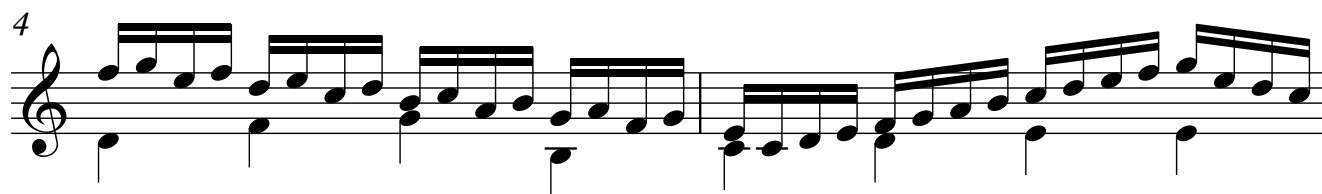
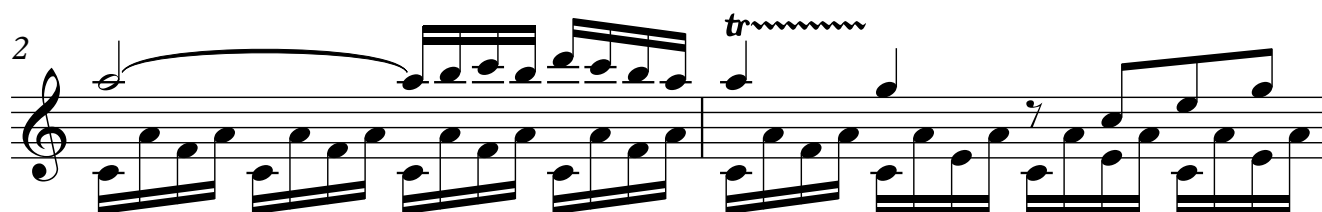
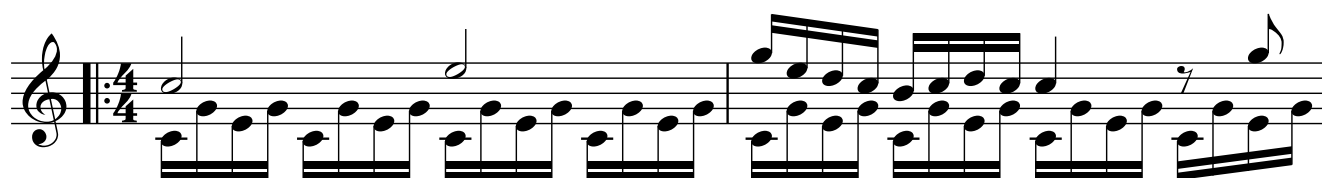

2

8

10

12

14

16

18

20

22

24

26

28

30

32

34

36

38

40

42