OUVERTURE zur Zauberflöte

Adagio.

Allegro.

sfz sfz sfz coll 8va basso

sfz sfz p

p

f sfz sfz sfz ff p

cres cen do f

Adagio.

f

Allegro.

p

p

p

p

sfz p sfz p sfz p

sfz p sfz p sfz p

p sfz p sfz p sfz p
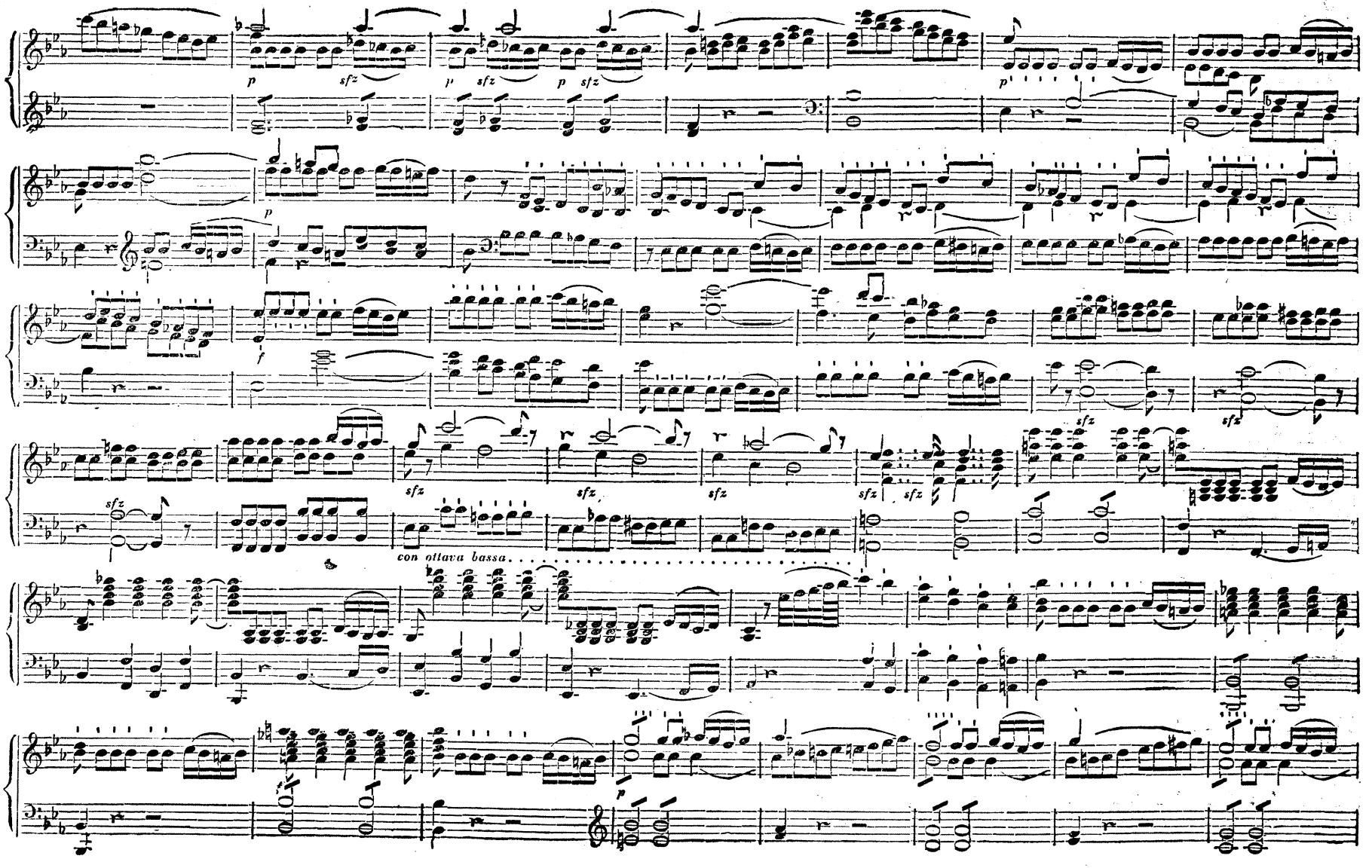
p
sfz
p
sfz
p
sfz
p
p
f
sfz
sfz
sfz
sfz
sfz
sfz
sfz
con ottava bassa
p

p *f* *sfz* *sfz* *sfz* *p* *f* *p* *cres* — *cen* — *do.* *f* 8va *f* *sfz* *p* *p* *sfz* *p* *sfz*