COLLECTION LITOLFF.

TITUS

DE

MOZART

PARTITION

pour Piano à 2 mains

arrangée par

RICHARD METZDORFF.

L'Arrangement, propriété de l'Editeur.

BRAUNSCHWEIG & NEW YORK,
HENRY LITOLFF'S VERLAG.

PARIS,
ENOCH PÈRE ET FILS

LONDON,
ENOCH & SONS.

ENOCH & SONS
MUSIC PUBLISHERS
19, HOLLES STREET, W.
LONDON

AMSTERDAM,
SEYFFARDT'SCHE BUCHHANDLUNG

COPENHAGEN,
WILHELM HANSEN.

INDEX. — INHALT.

Ouverture. . . . . . Pag. 3.

Atto I.

N° 1.	**Duetto.**	*Come ti piace, imponi.*	Ford're, befiehl, ich folge.	„ 7.
N° 2.	**Aria.**	*Deh, se piacer ni vuoi.*	Schlägt mir dein Herz voll Liebe.	„ 8.
N° 3.	**Duetto.**	*Deh, prendi un dolce amplesso.*	In deinem Arm' zu weilen.	„ 11.
N° 4.	**Marcia.**			„ 12.
N° 5.	**Coro.**	*Serbate, o Dei, custodi.*	Schützt Titus, o ihr Götter!	„ 13.
N° 6.	**Aria.**	*Del più sublime soglio.*	Der höchste Thron der Erde.	„ 14.
N° 7.	**Duetto.**	*Ah, perdona al primo affetto.*	Ach, verzeih', du Auserwählte.	„ 16.
N° 8.	**Aria.**	*Ah, se fosse intorno al trono.*	Wäre jedes Herz am Throne.	„ 1..
N° 9.	**Aria.**	*Parto! parto! ma tu, ben mio.*	Feurig, feurig eil' ich zur Rache.	„ 19.
N° 10.	**Terzetto.**	*Vengo! aspettate!*	Schon komm' ich! warte, warte!	„ 23.
N° 11.	**Quintetto con Coro.**	*Deh, conservate, o Dei!*	Ach, schützt ihn, heil'ge Götter!	„ 25.

Atto II.

N° 12.	**Aria.**	*Torna di Tito a lato.*	Kehre zurück zu Titus.	„ 29.
N° 13.	**Terzetto.**	*Se al volto mai ti senti.*	Wenn bald ein schauernd Lüftchen.	„ 30.
N° 14.	**Coro.**	*Ah, grazie si rendano.*	Dem höchsten Regierer.	„ 32.
N° 15.	**Aria.**	*Tardi s'avvede d'un tradimento.*	Oft stürzt in Reue.	„ 34.
N° 16.	**Aria.**	*Tu fosti traditor.*	Verräther war Sextus.	„ 35.
N° 17.	**Terzetto.**	*Quello di Tito è il volto.*	Das ist des Titus Antlitz.	„ 38.
N° 18.	**Aria.**	*Deh, per questo istante solo!*	Ach, nur einmal noch im Leben.	„ 39.
N° 19.	**Aria.**	*Se all' impero, amici Dei!*	Steht die Herrschaft, ihr guten Götter!	„ 42.
N° 20.	**Aria.**	*S'altro che lacrime.*	Thränen der Zärtlichkeit.	„ 45.
N° 21.	**Aria.**	*Non più di fiori.*	Nie wird mich Hymen.	„ 46.
N° 22.	**Coro.**	*Che del ciel, che degli Dei!*	Dass die Herrscher aller Welten.	„ 51.
N° 23.	**Finale.**	*Tu, è ver, m'assolvi Augusto?*	Du vergiebst mir, mein Gebieter.	„ 52.

OUVERTURE.

Allegro.

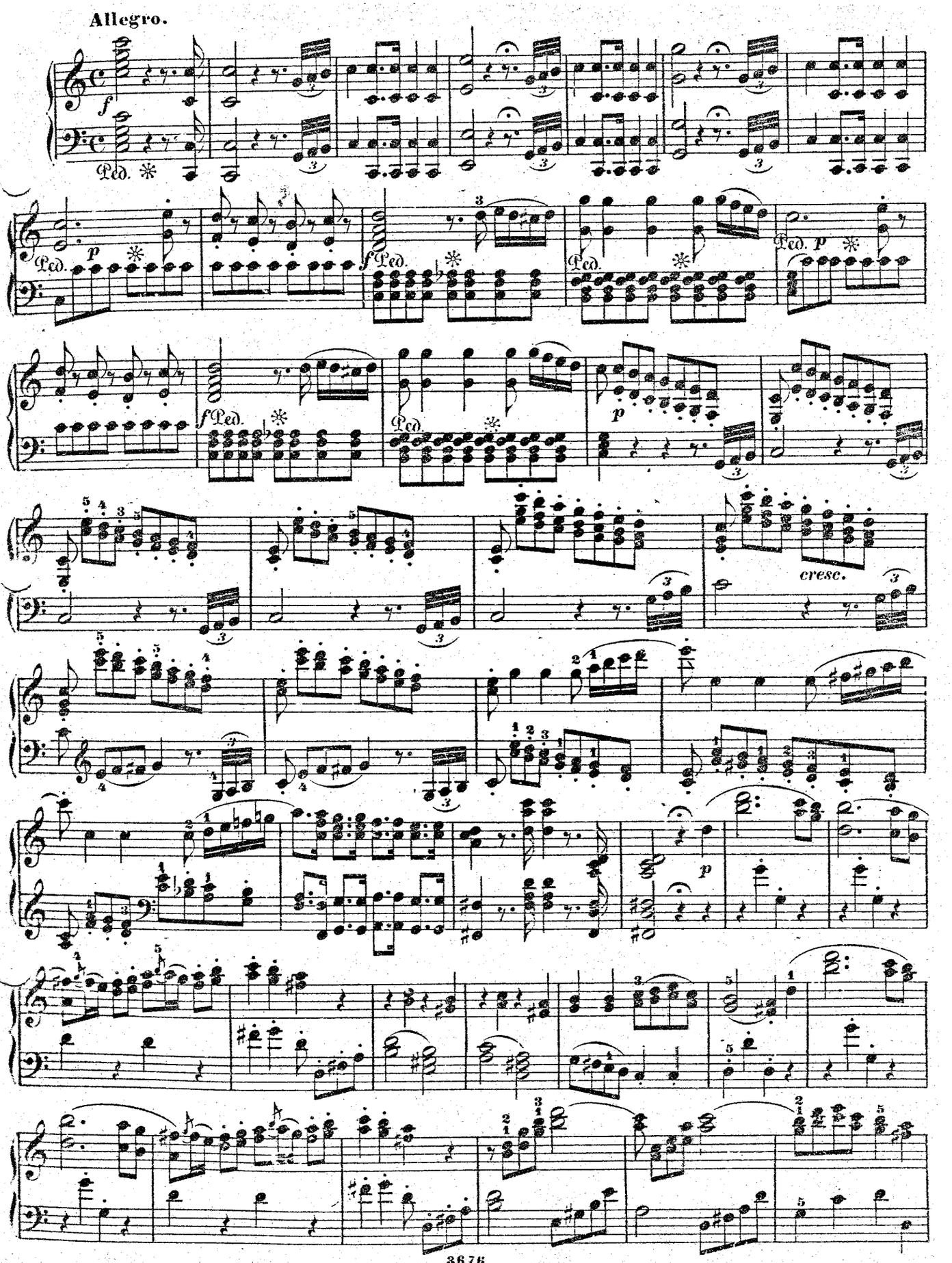

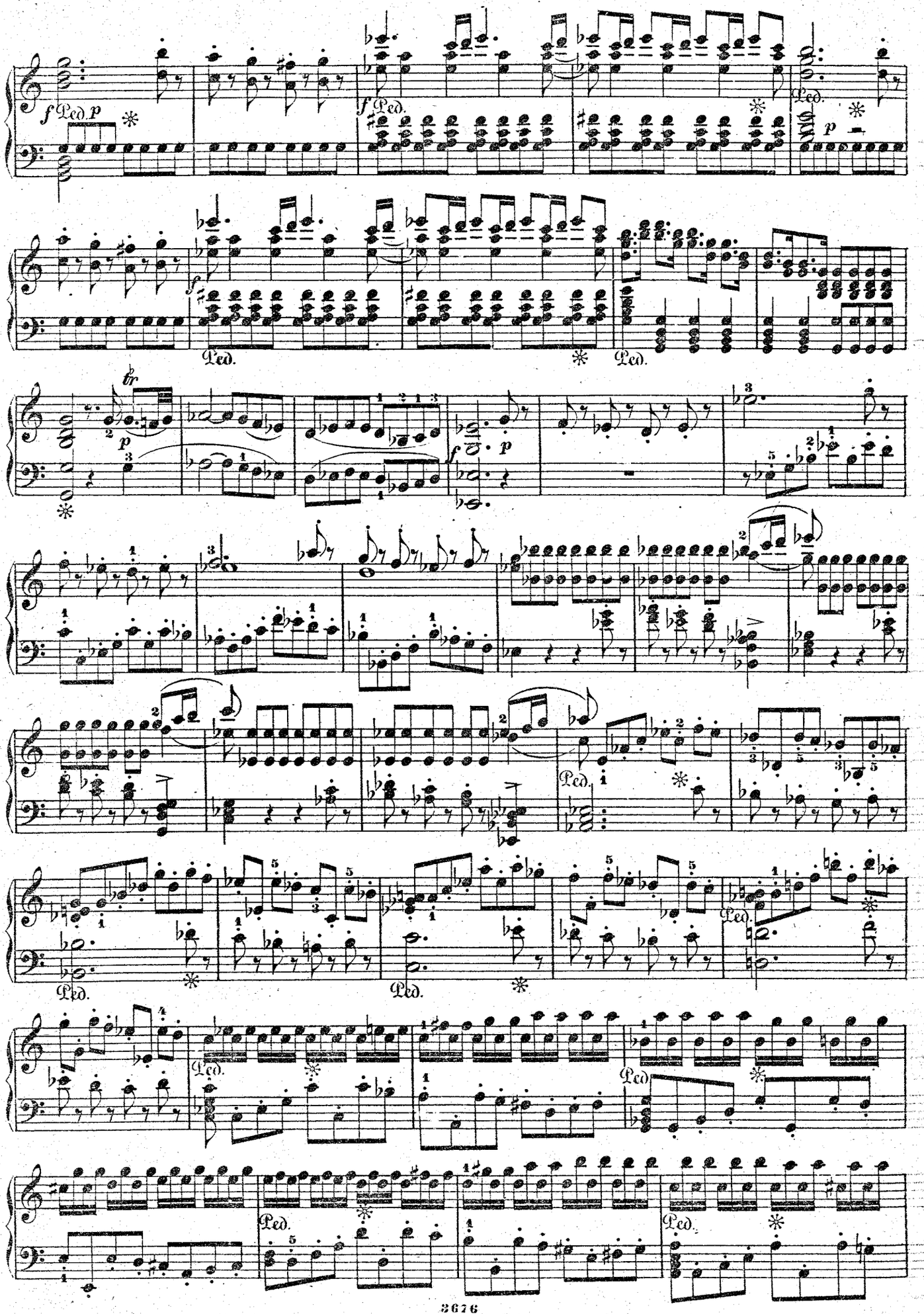

Ped.
p
f Ped.
f Ped. p
f
p
f

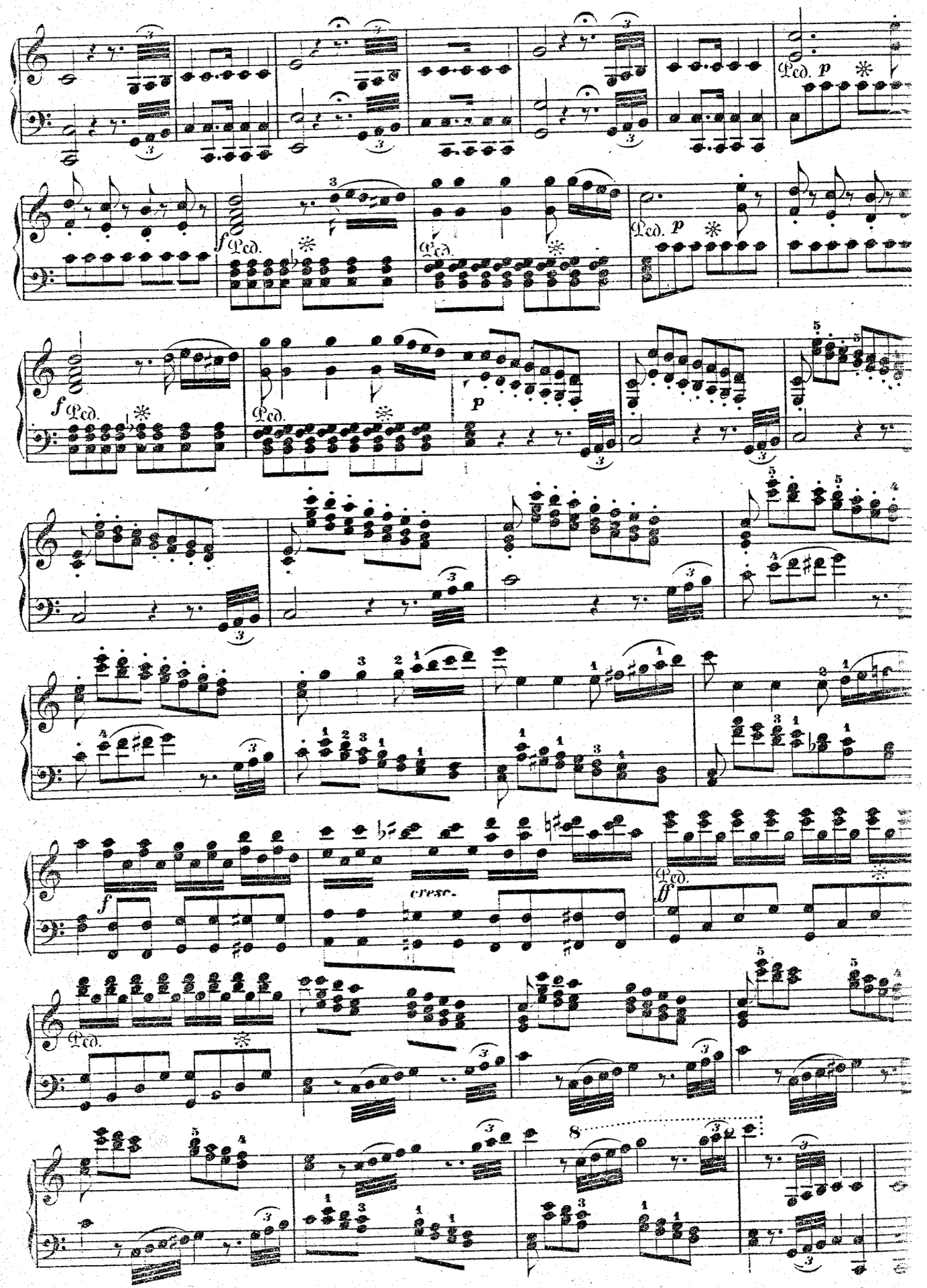
Ped. p
f Ped.
Ped.
Ped. p
f Ped.
Ped.
p
f
cresc.
ff
Ped.
8

ATTO I.

DUETTO.

Come ti piace, imponi. — Fordre, befiehl, ich folge.

Andante.

№ 1.

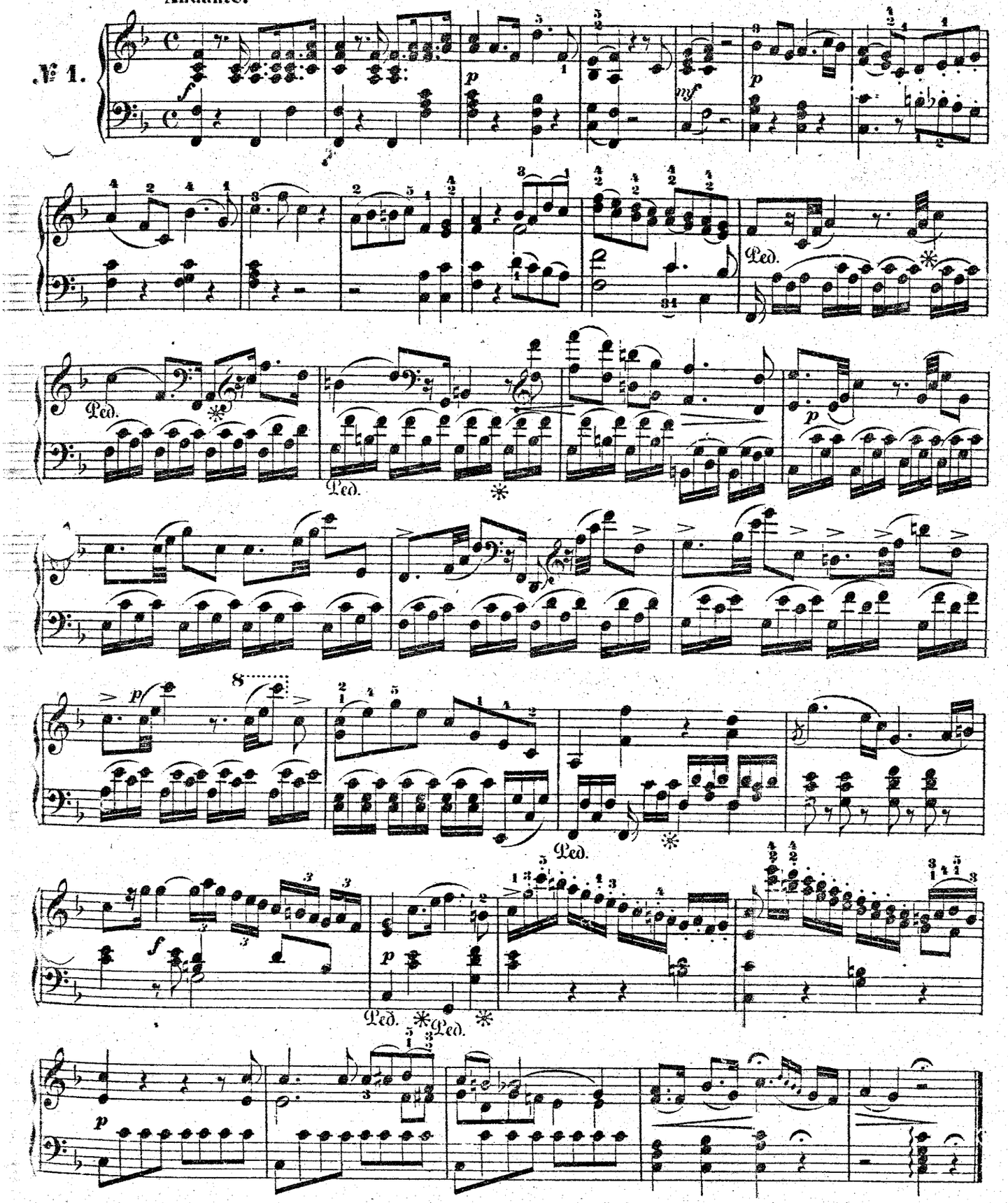

Allegro.

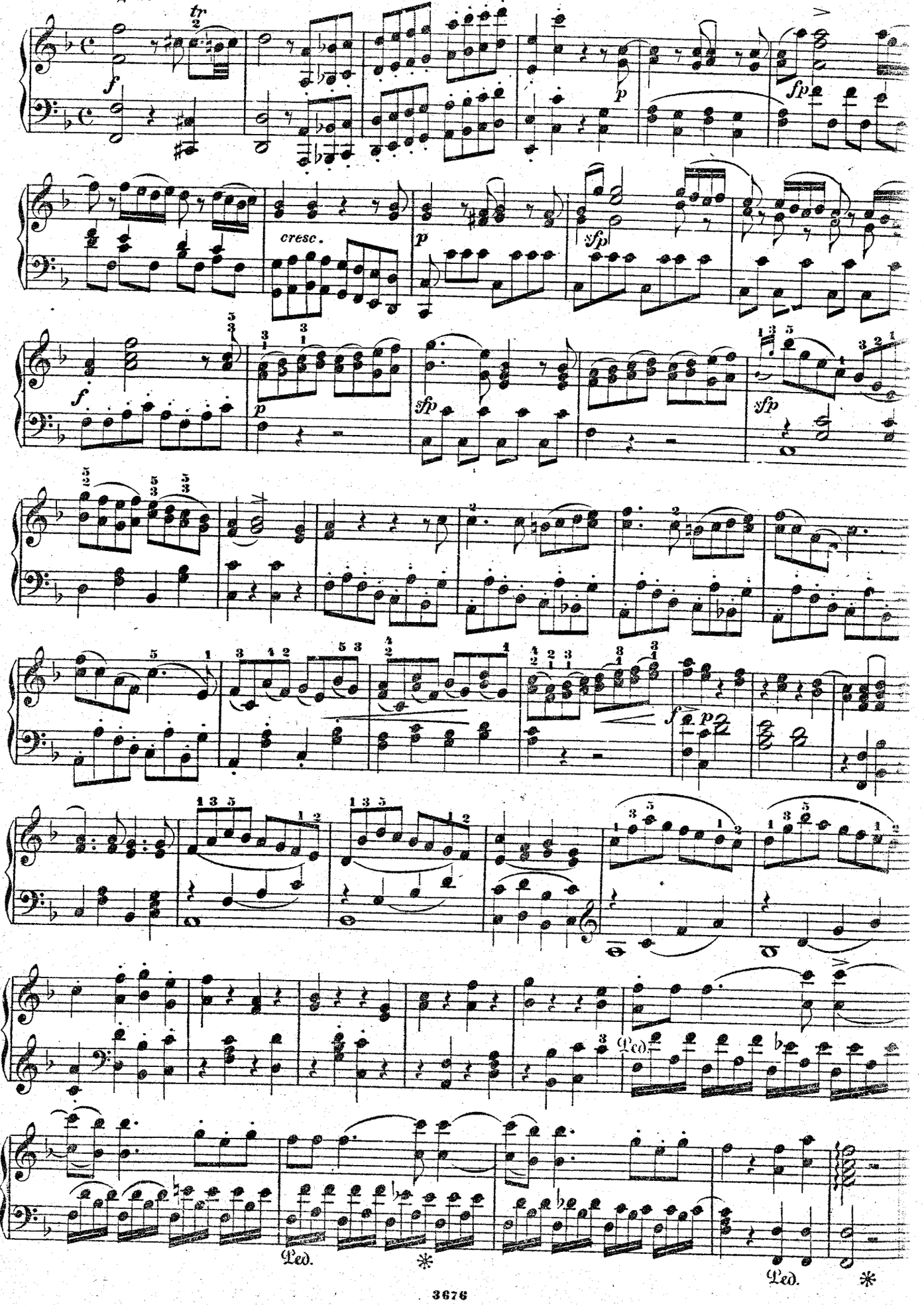

Deh, se piacer mi vuoi. — Schlägt mir dein Herz voll Liebe.

Larghetto.

№ 2.

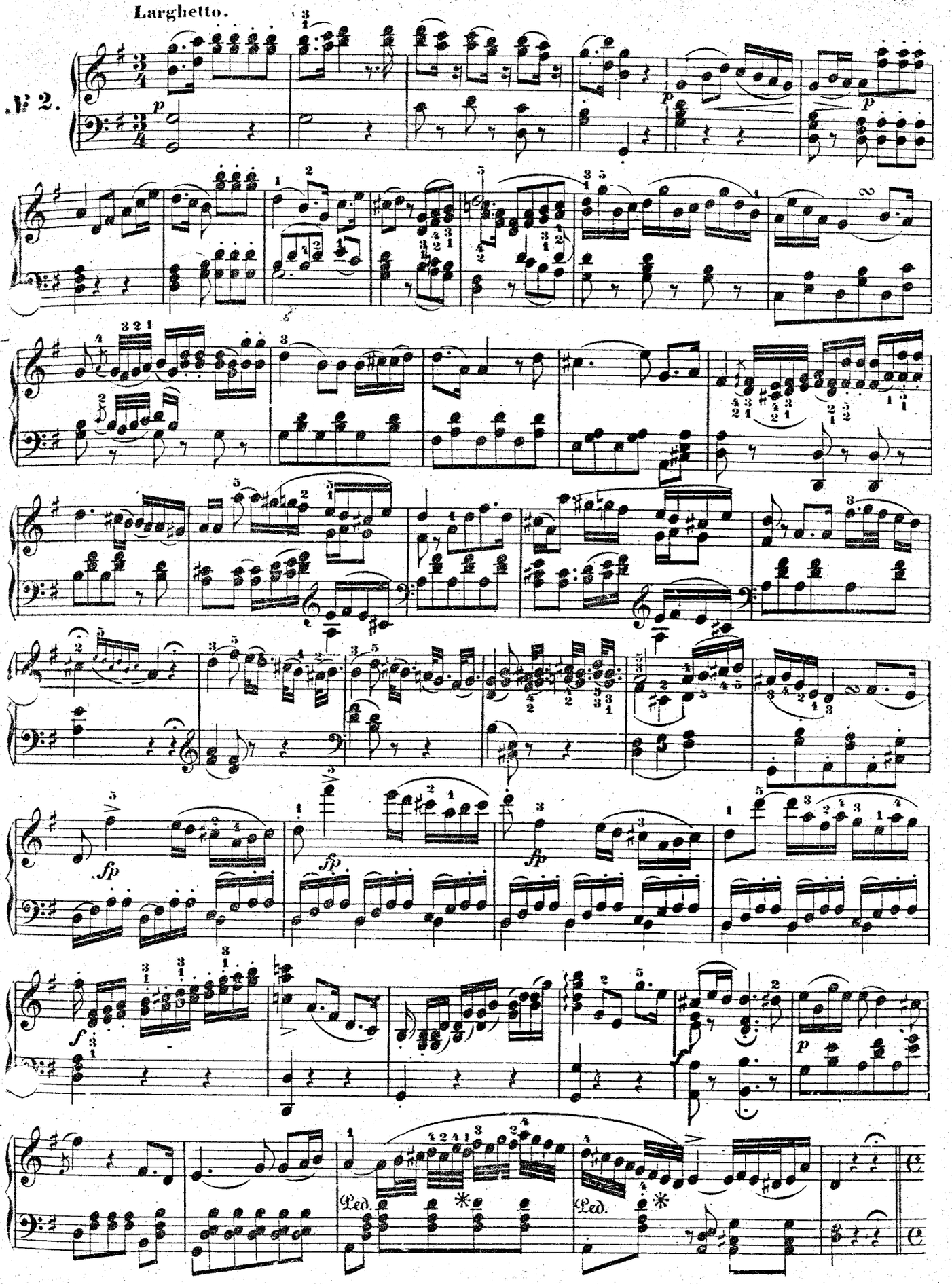

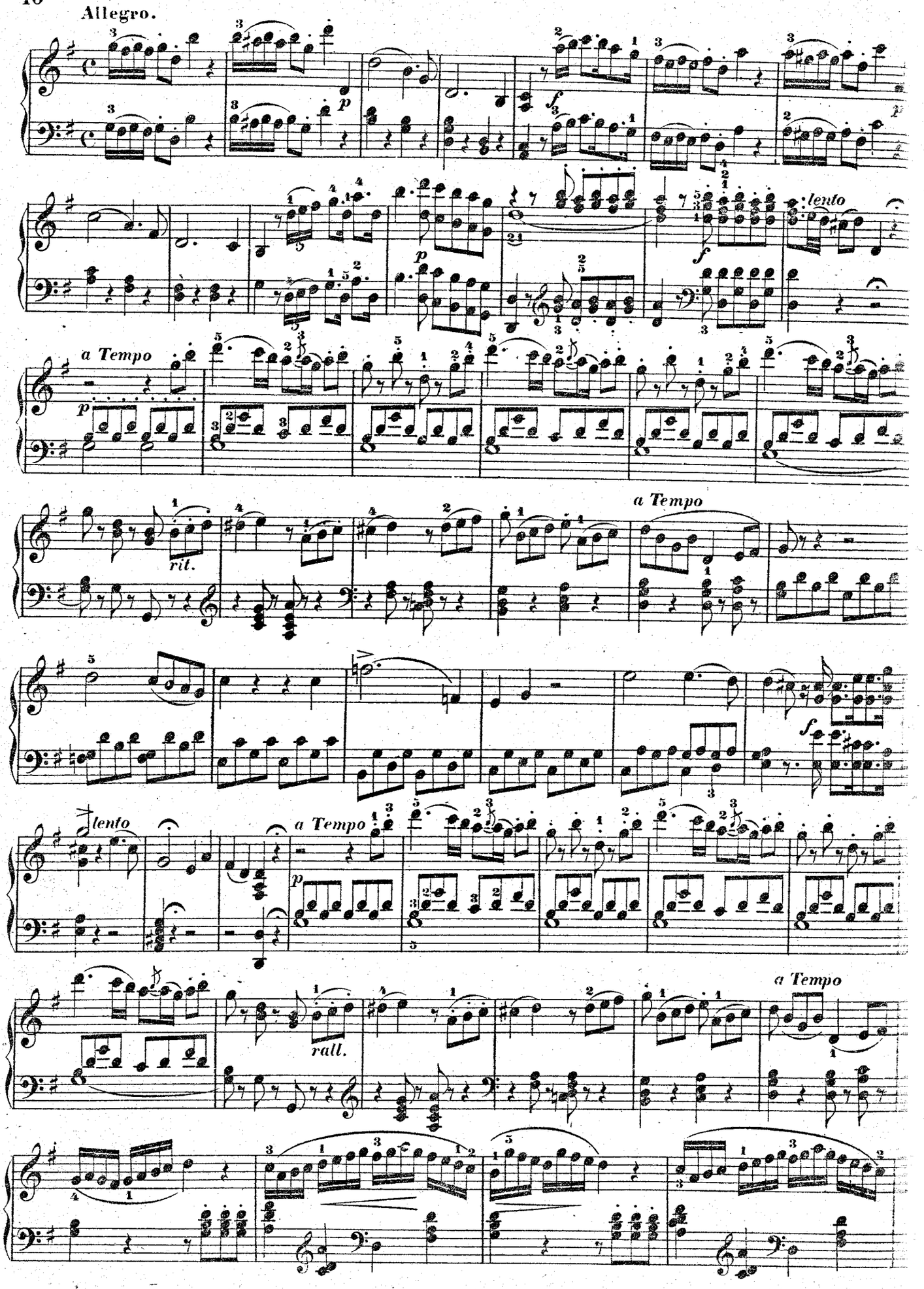
Allegro.
lento
a Tempo
rit.
a Tempo
f
lento
a Tempo
rall.
a Tempo

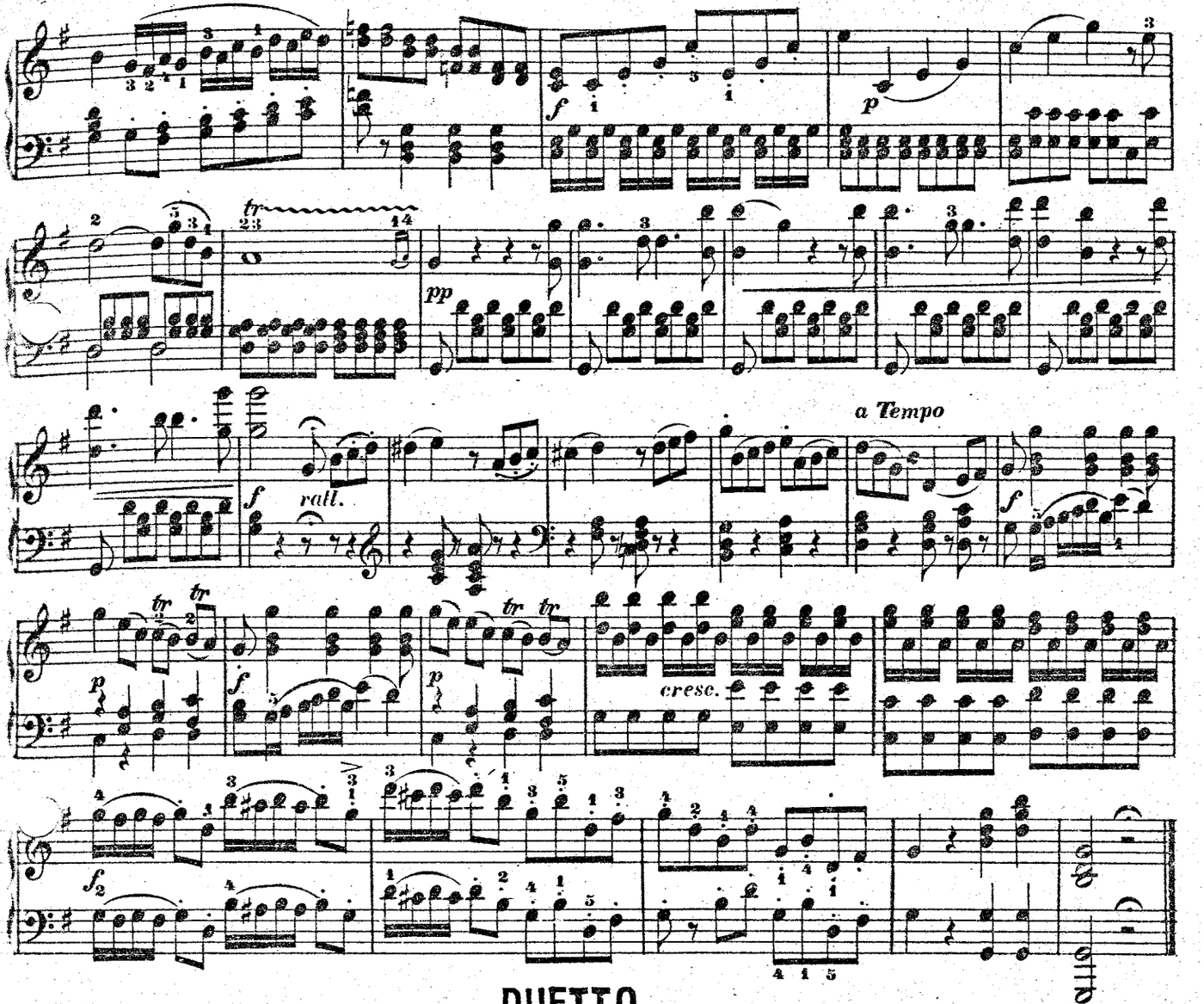

DUETTO.

Deh, prendi un dolce amplesso. — In deinem Arm' zu weilen.

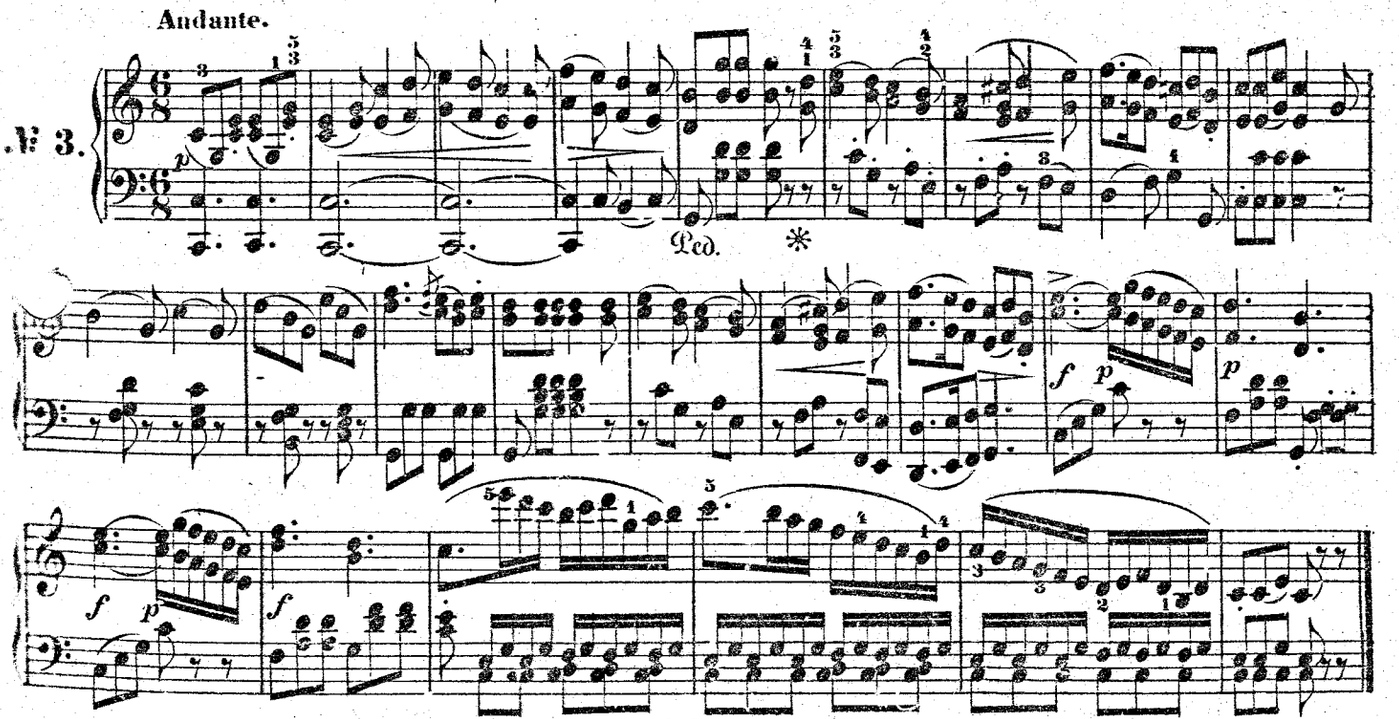

MARCIA.

Maestoso.

№ 4.

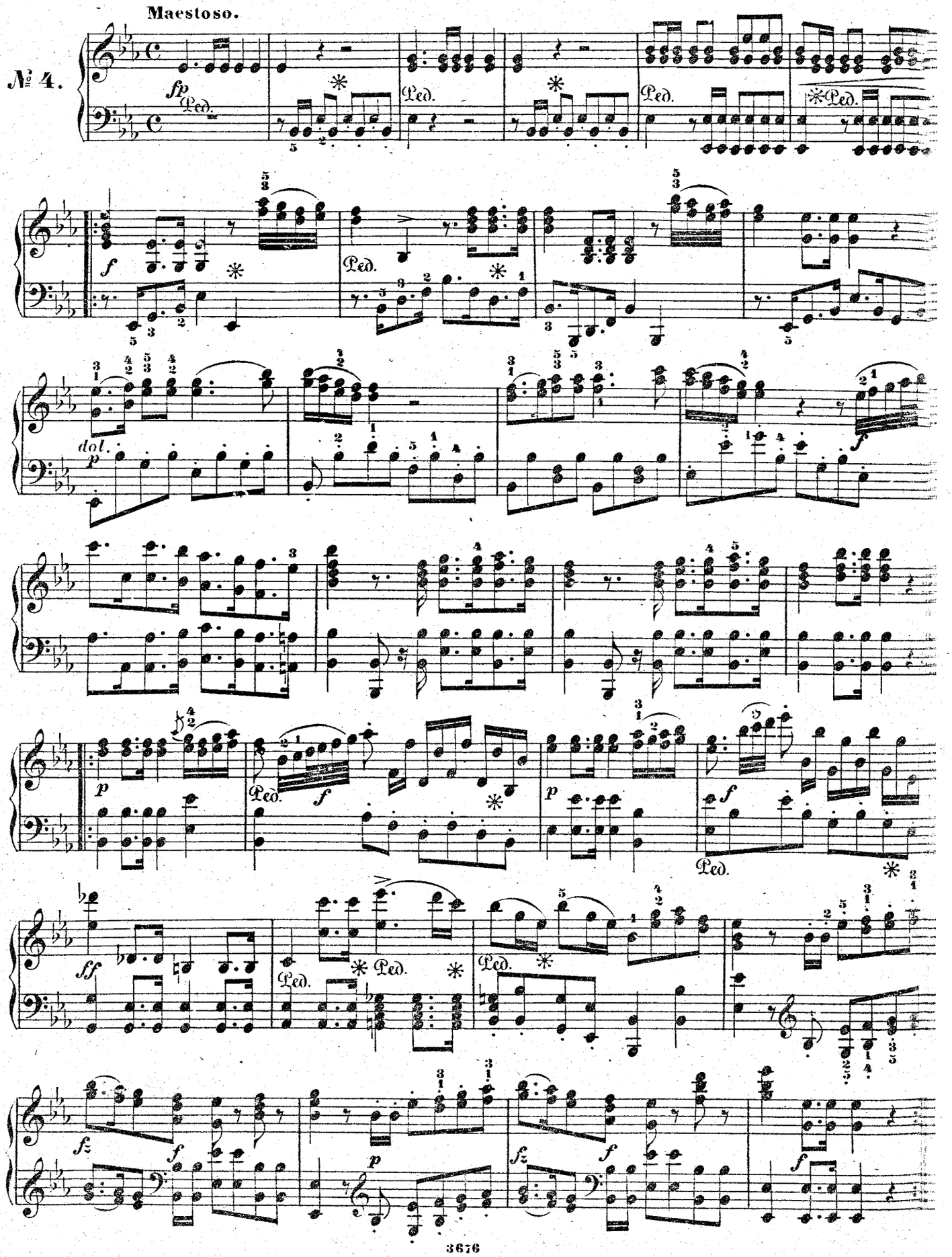

CORO.

Serbate, o Dei, custodi. — Schützt Titus, o ihr Götter!

Presto.

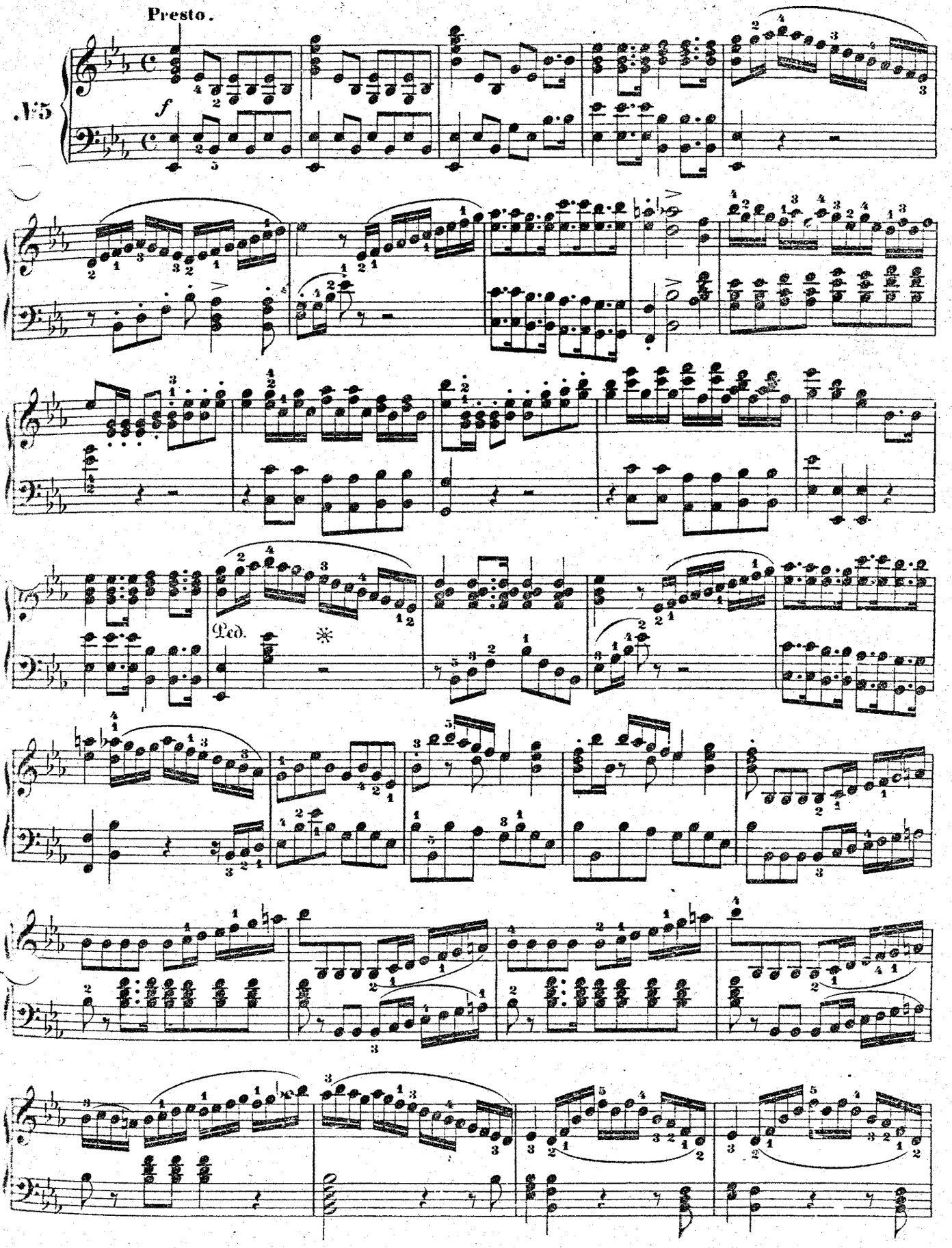

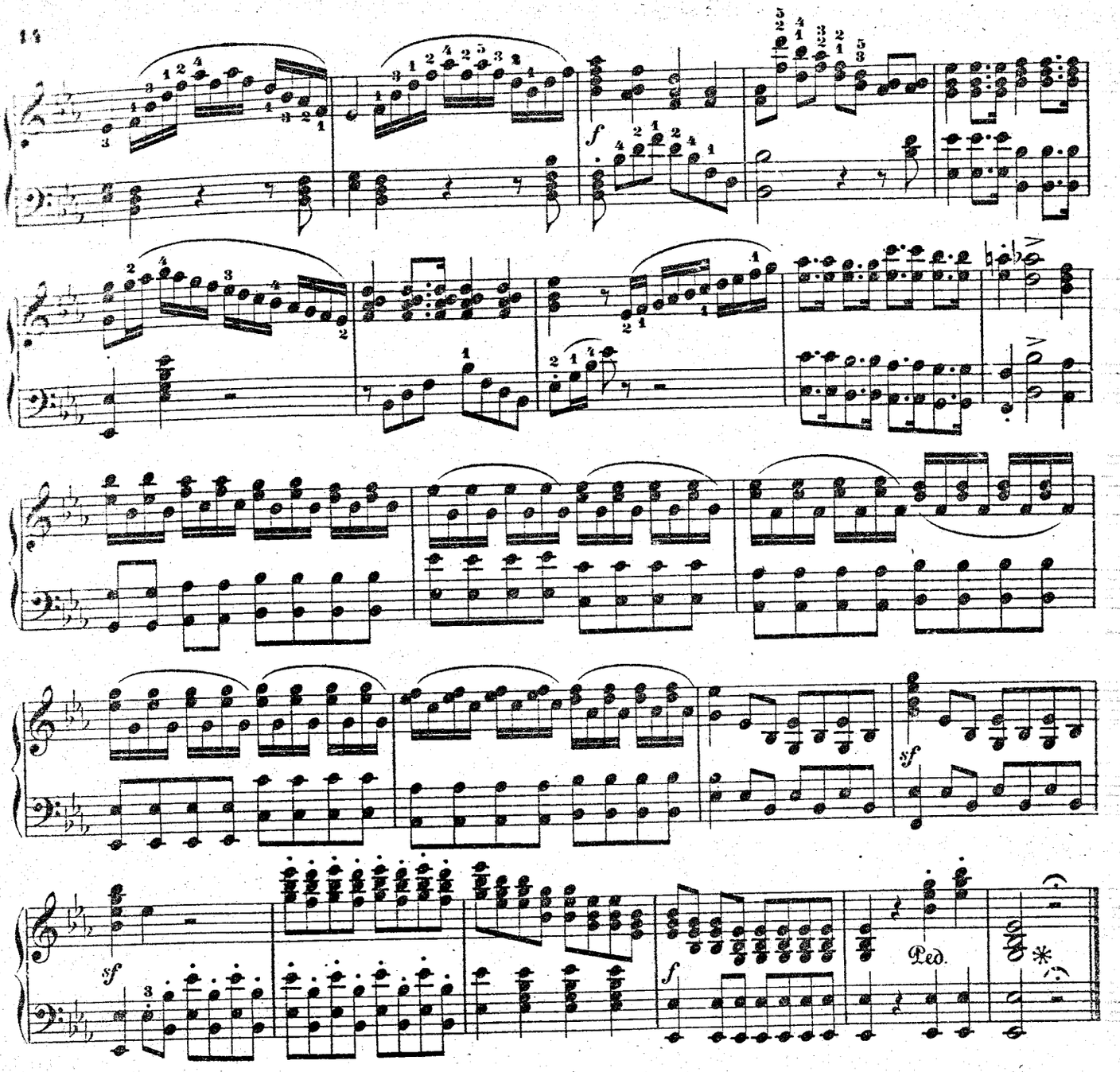

ARIA.

Del più sublime soglio. — Der höchste Thron der Erde.

Andante con moto.

№6

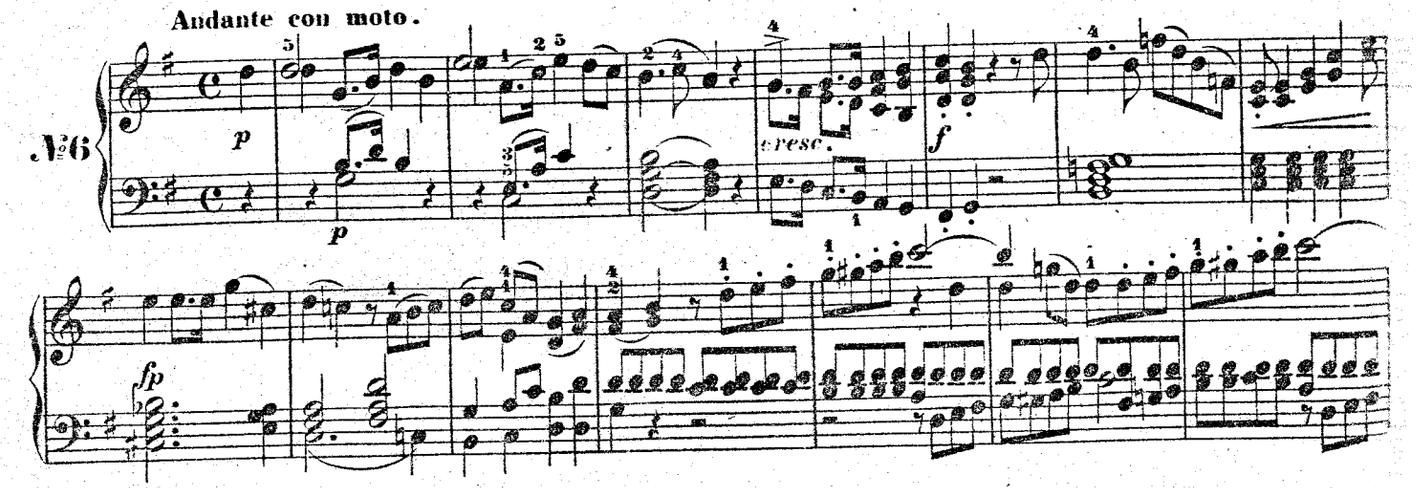

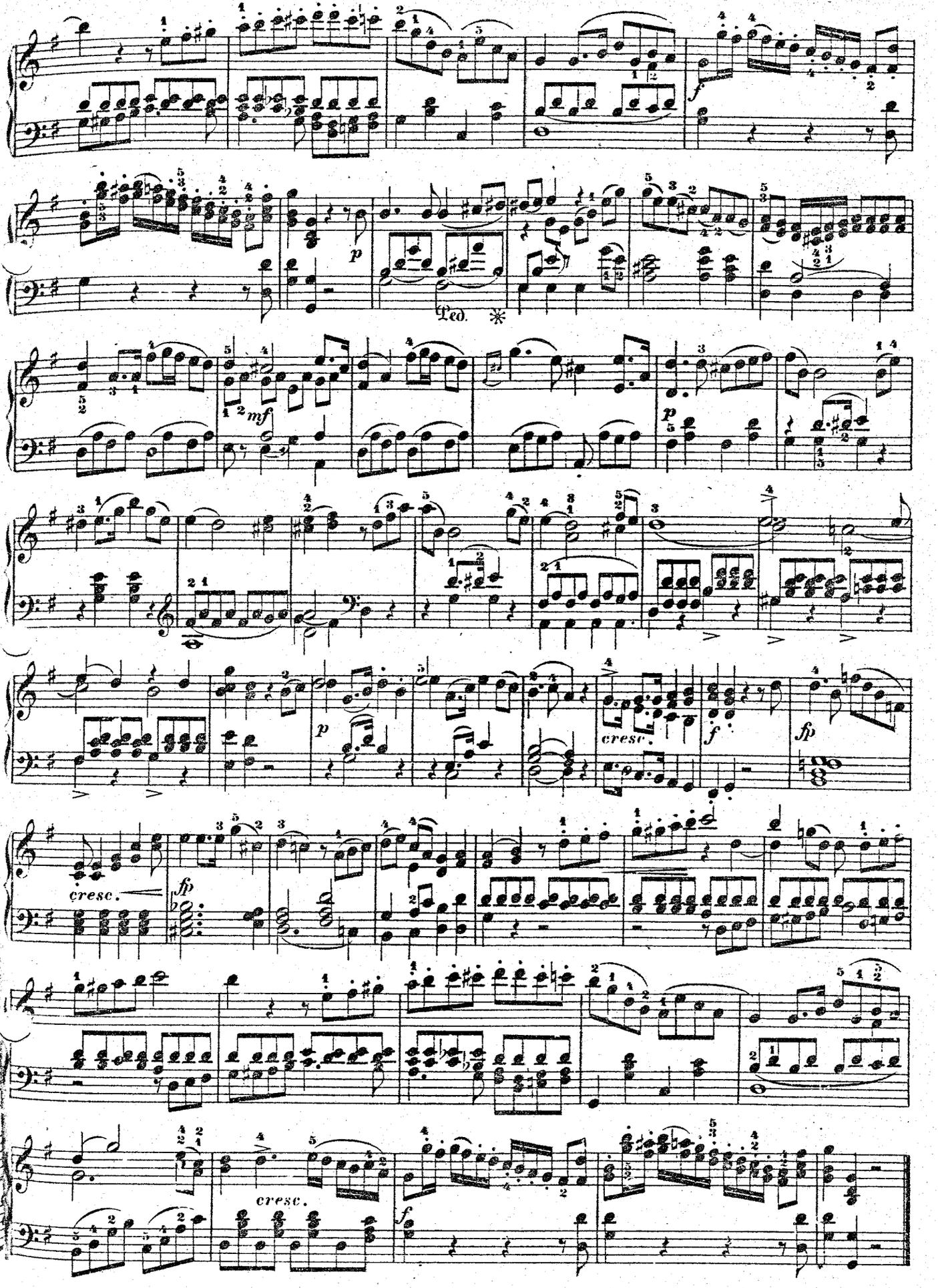
f
p
Ped.
mf
p
cresc.
f
fp
cresc.
fp
cresc.
f

DUETTO.

Ah, perdona al primo affetto.—Ach, verzeih' du Auserwählte.

Andante.

№ 7.

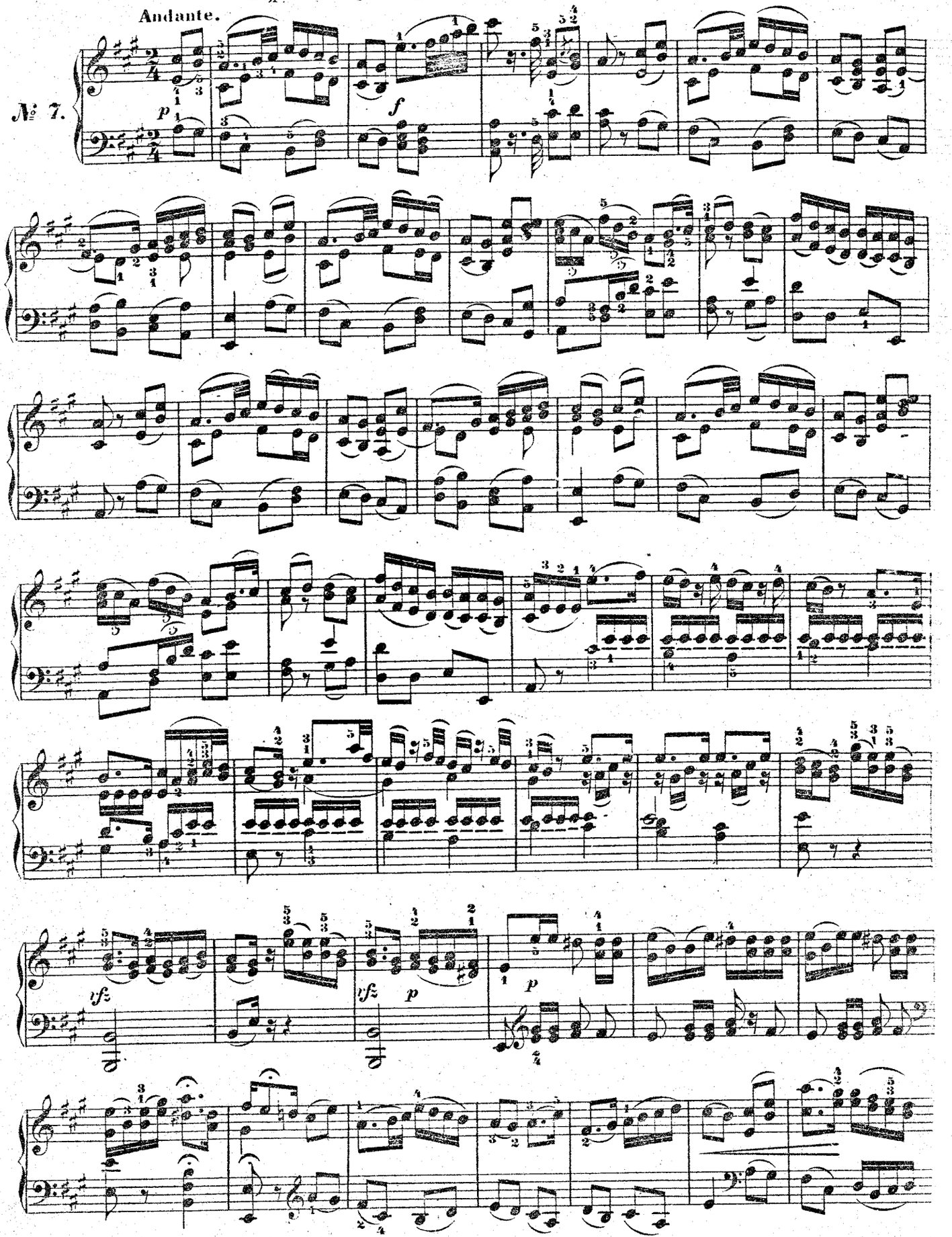

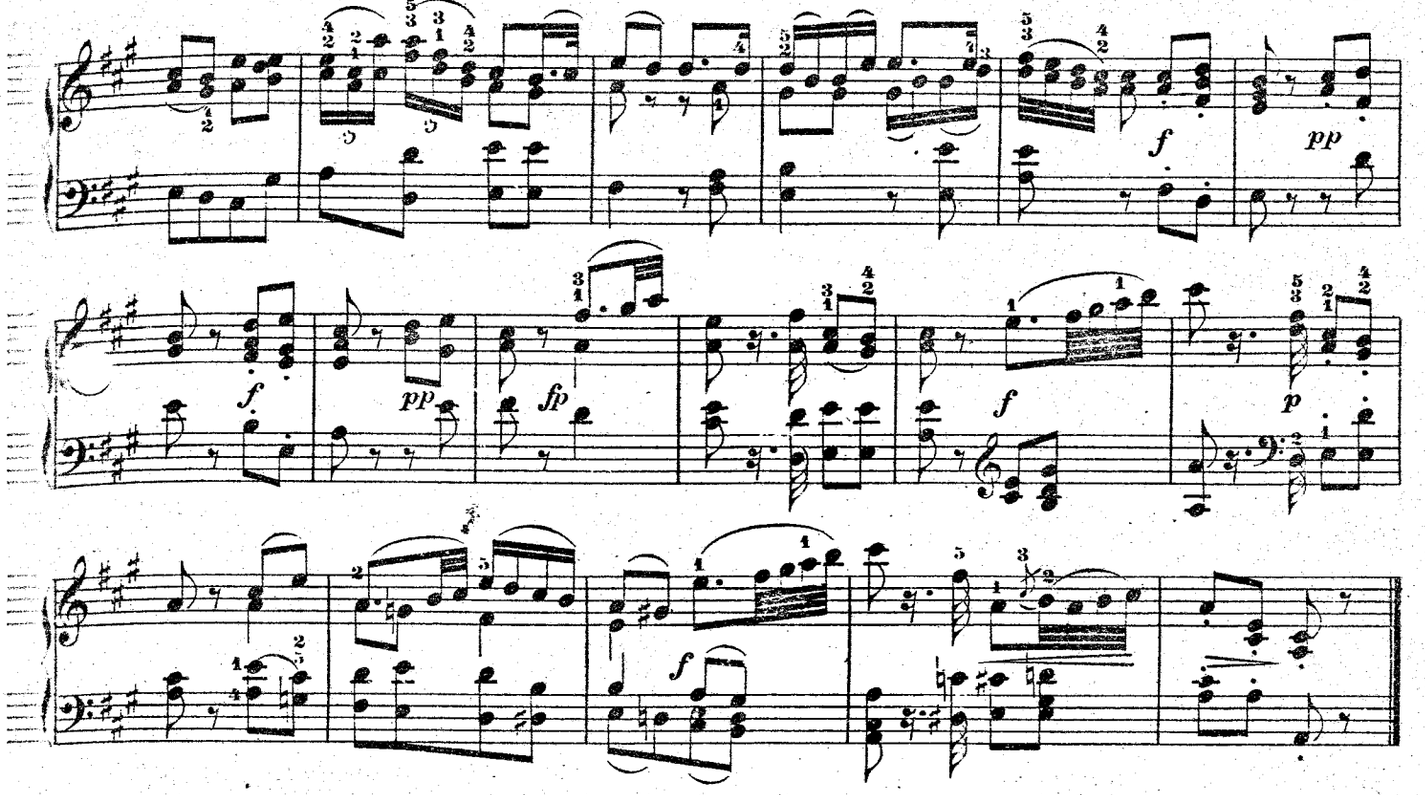

ARIA.

Ah, se fosse intorno al trono. — Wäre jedes Herz am Throne.

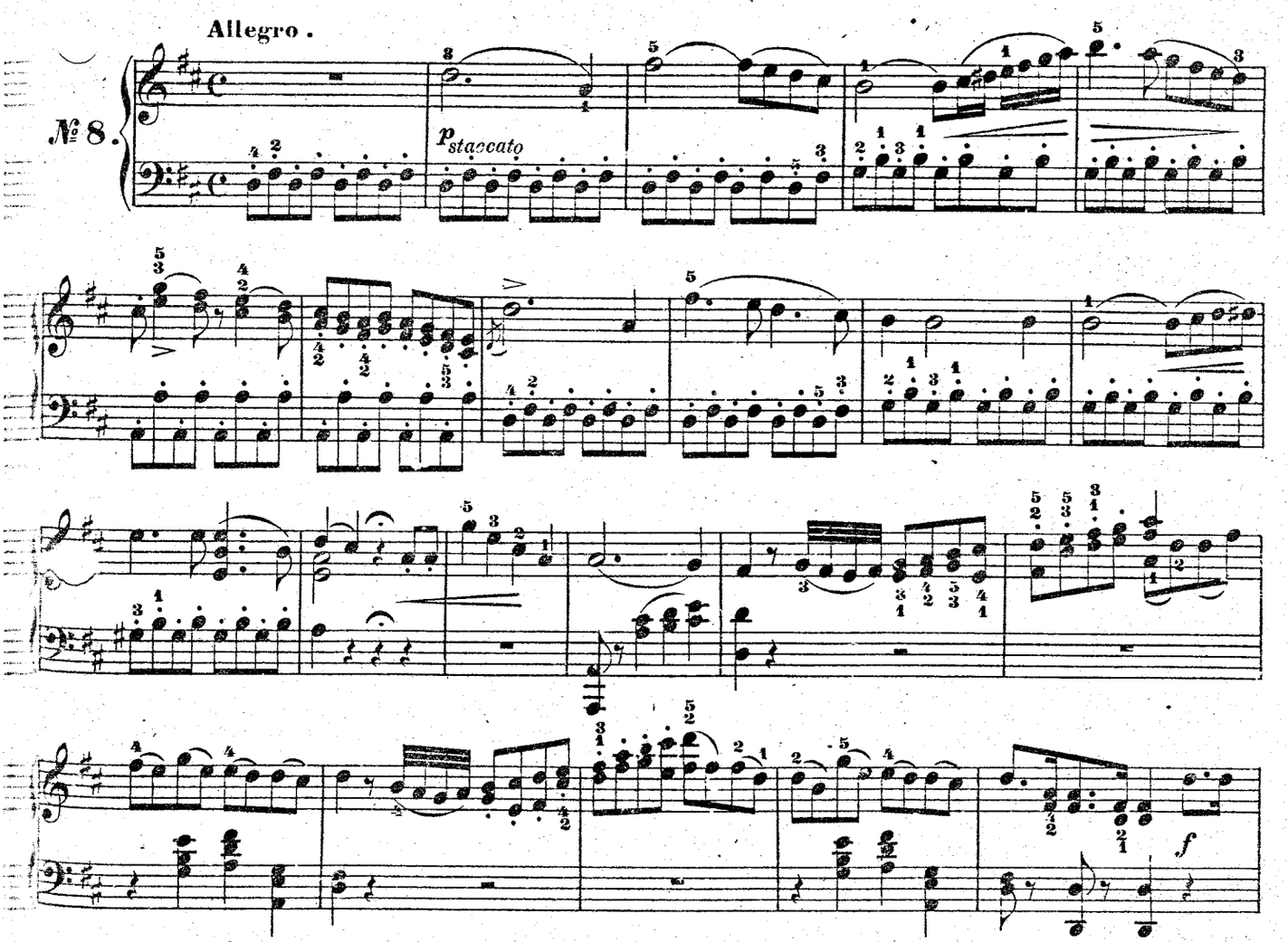

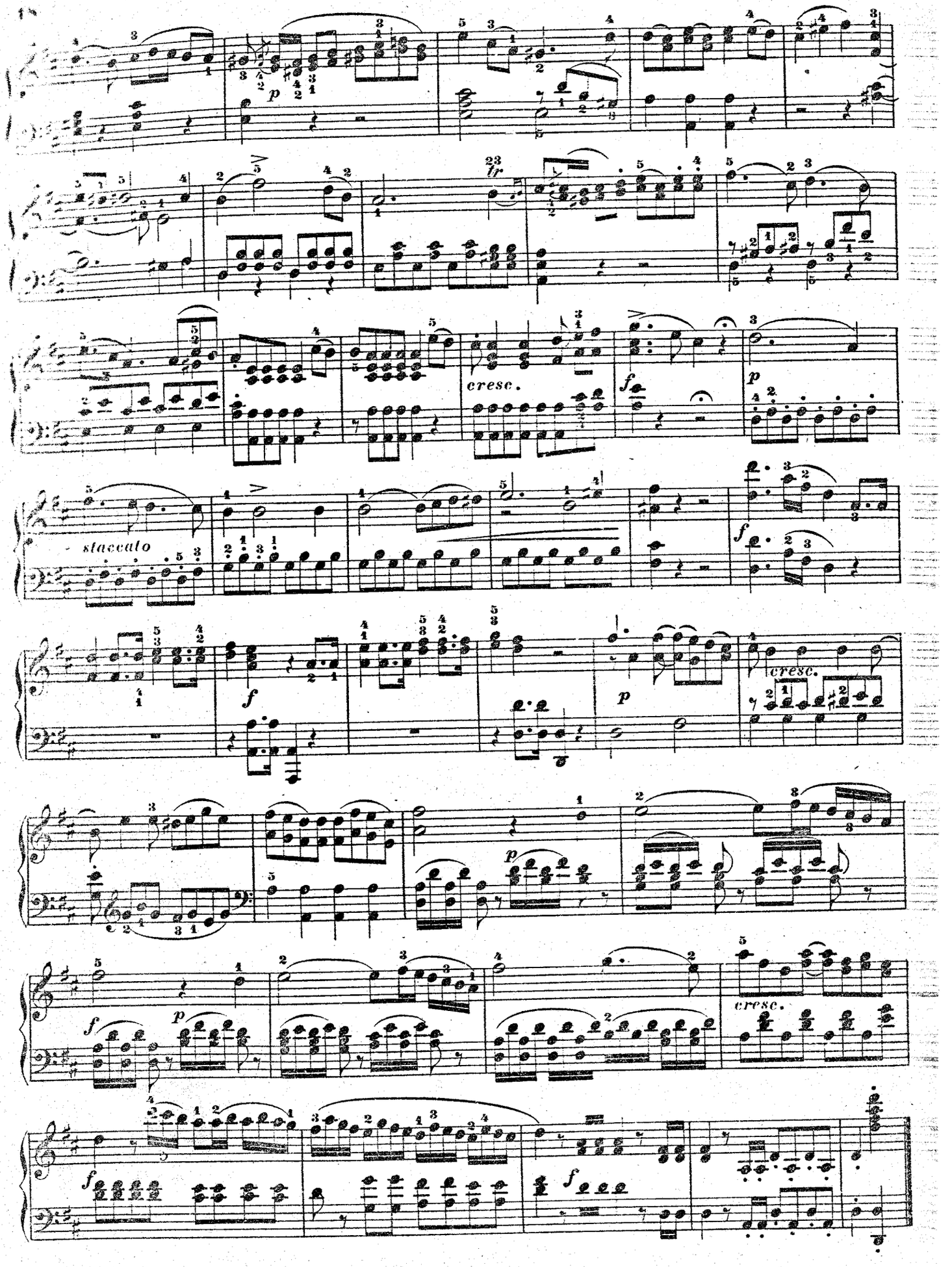
p
fr
cresc.
f
p
staccato
f
p
cresc.
f
p
cresc.
f
f

ARIA.

Parto! parto! ma tu, ben mio. — Feurig, feurig eil' ich zur Rache.

Adagio.

№ 9.

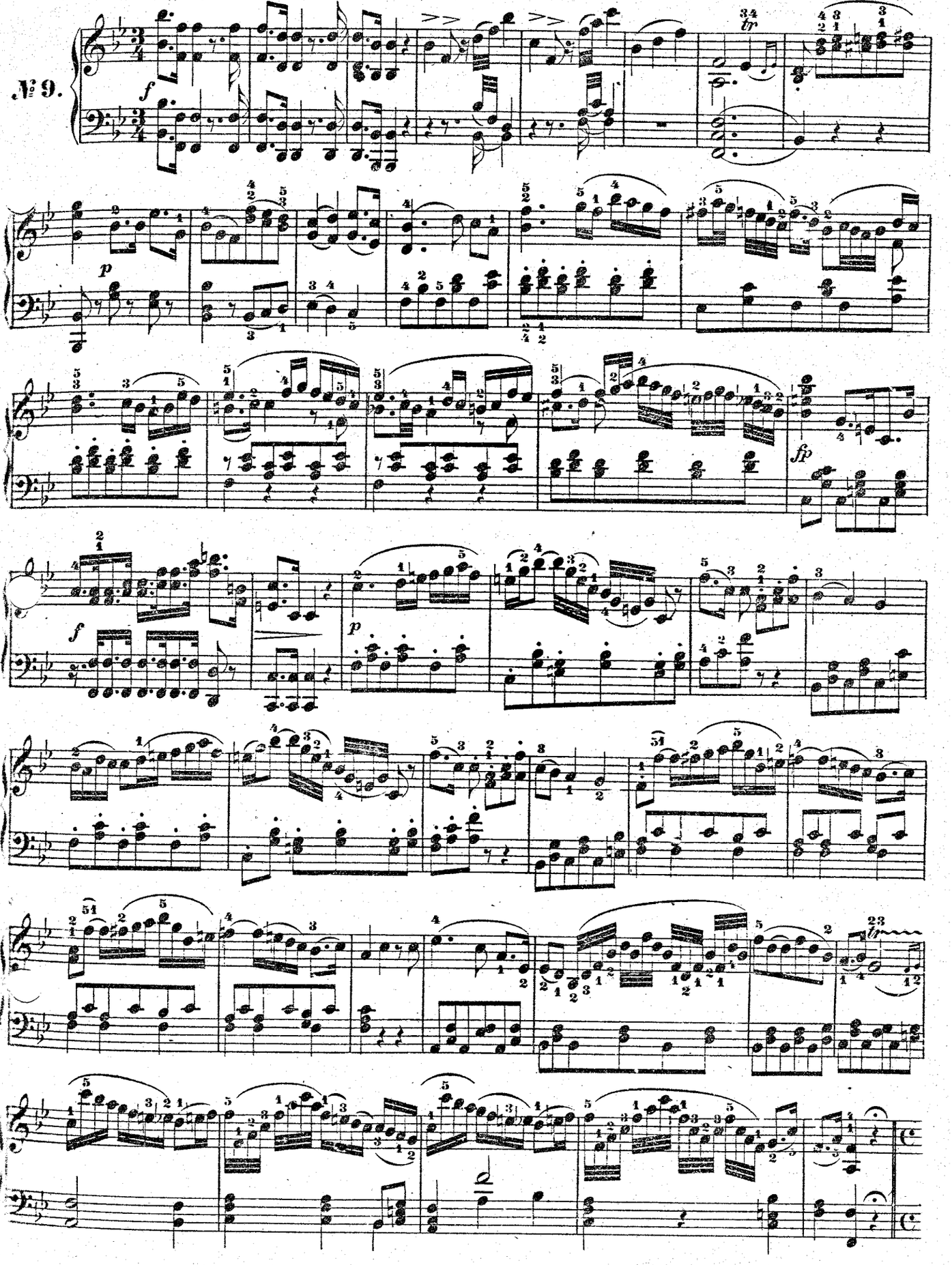

Allegro.

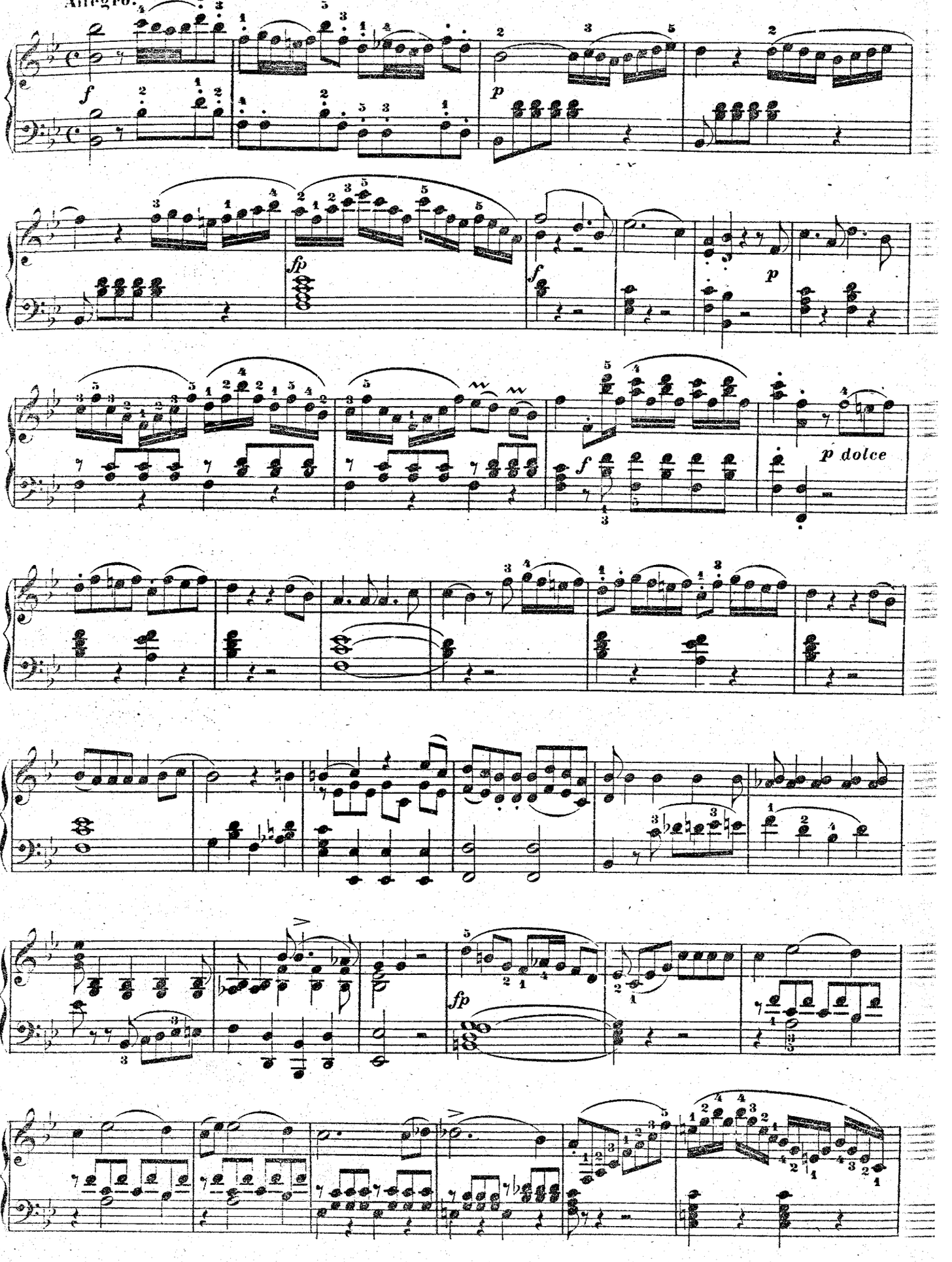

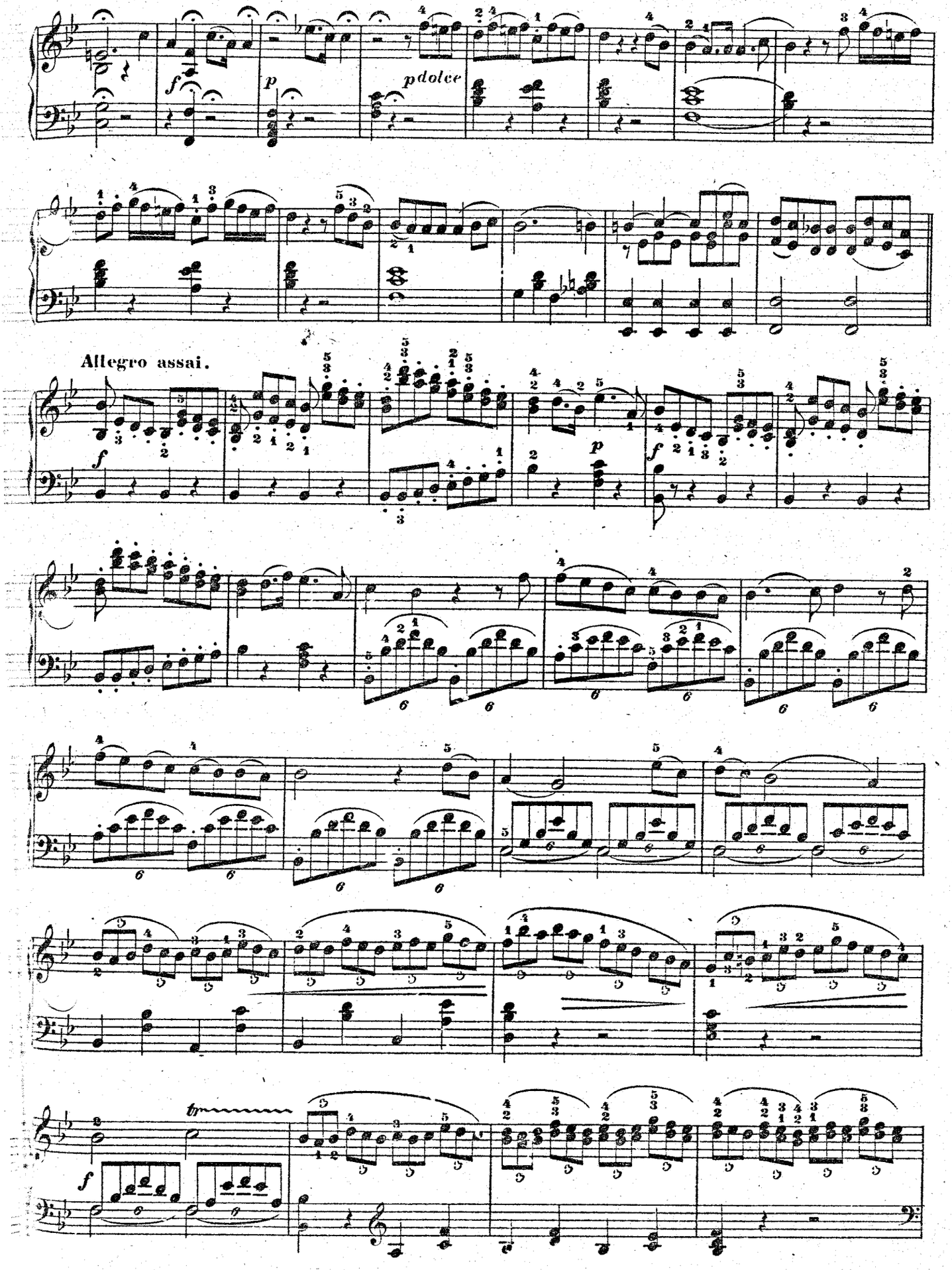
f
p
pdolce
Allegro assai.
f
p
f
tr
f

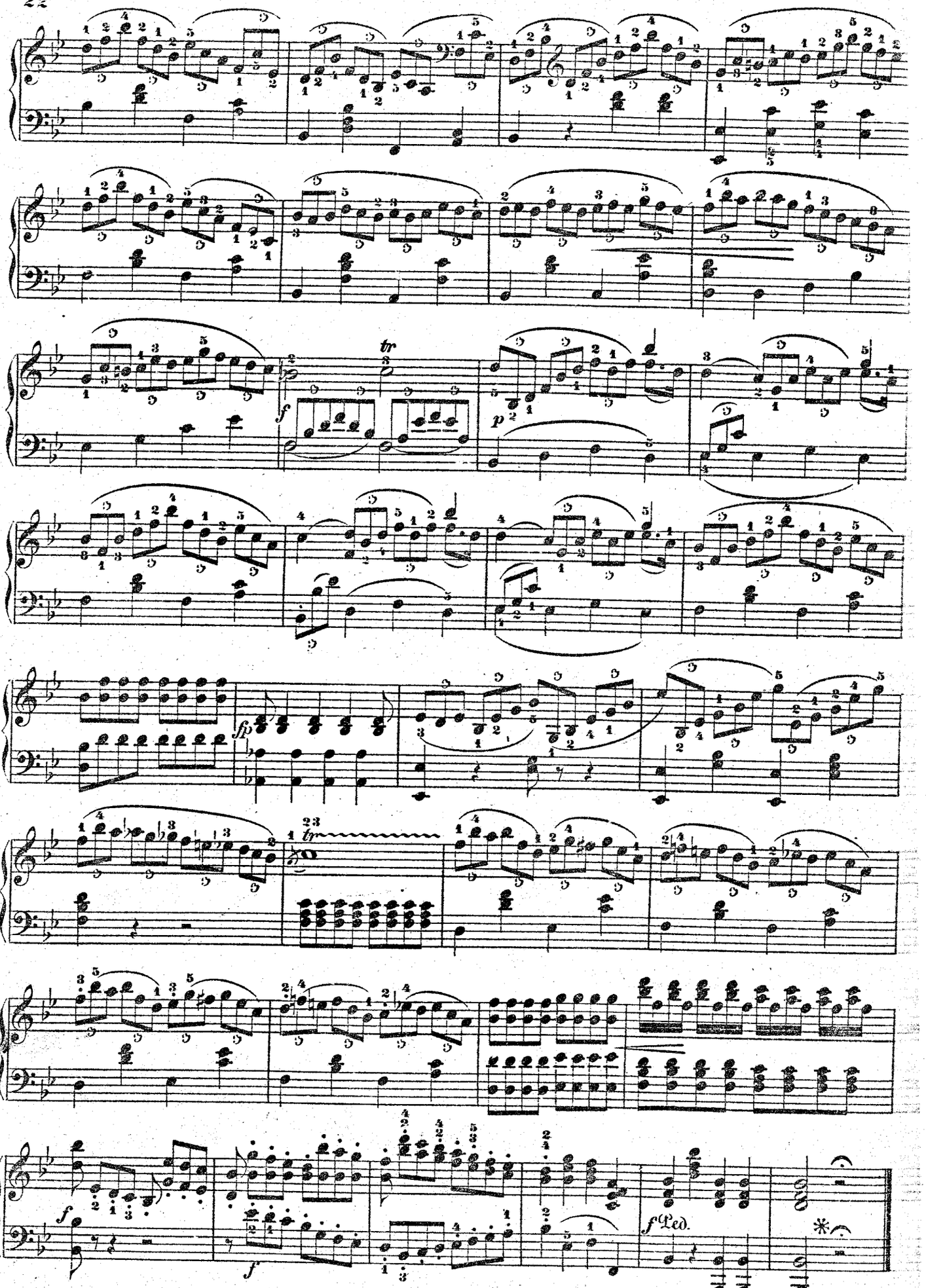
tr
f
p
fp
23
tr
f
f
f Ped.

TERZETTO.

Vengo! aspettate!—Schon komm' ich! warte, warte!

Allegro.

№10.

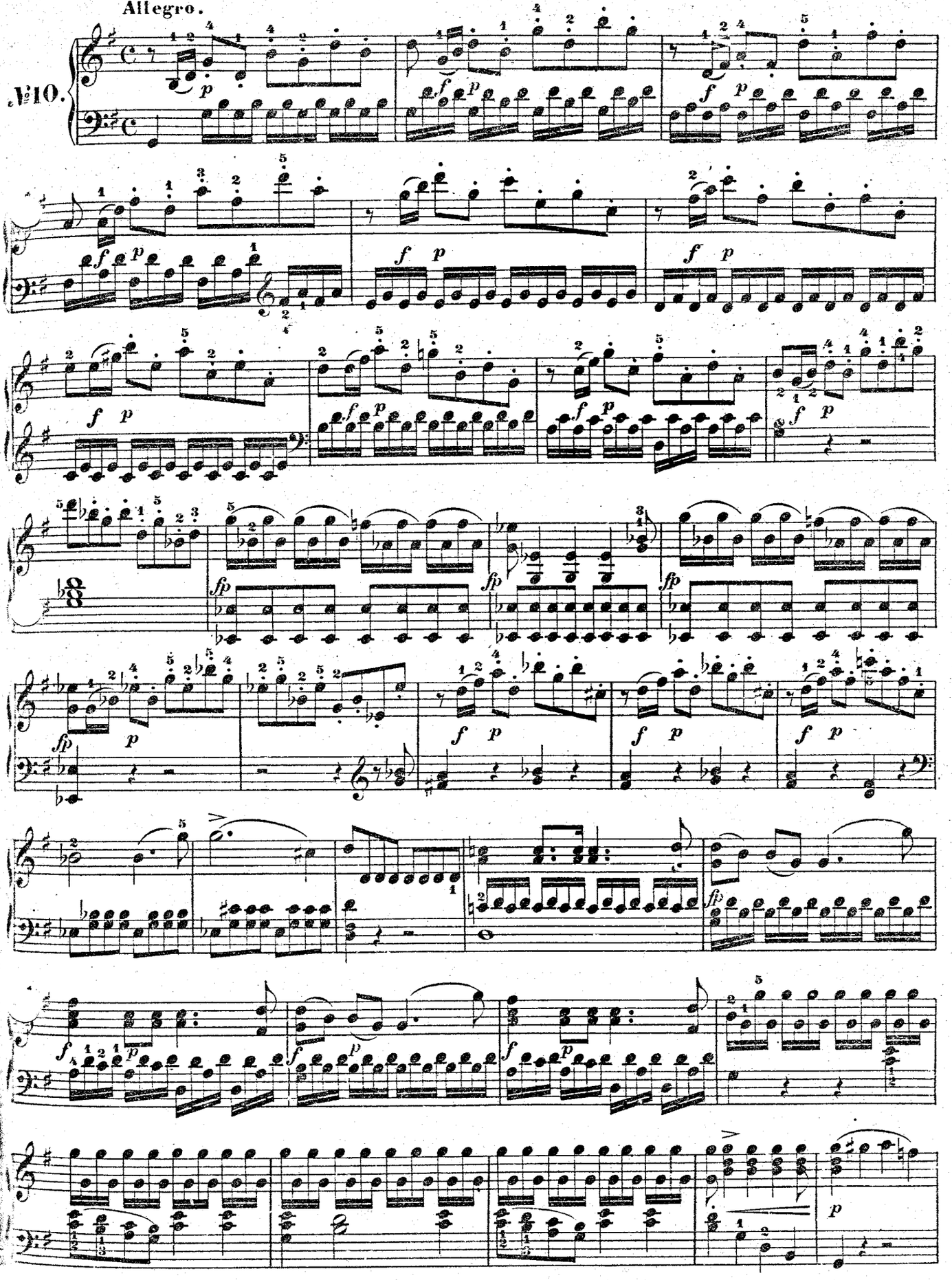

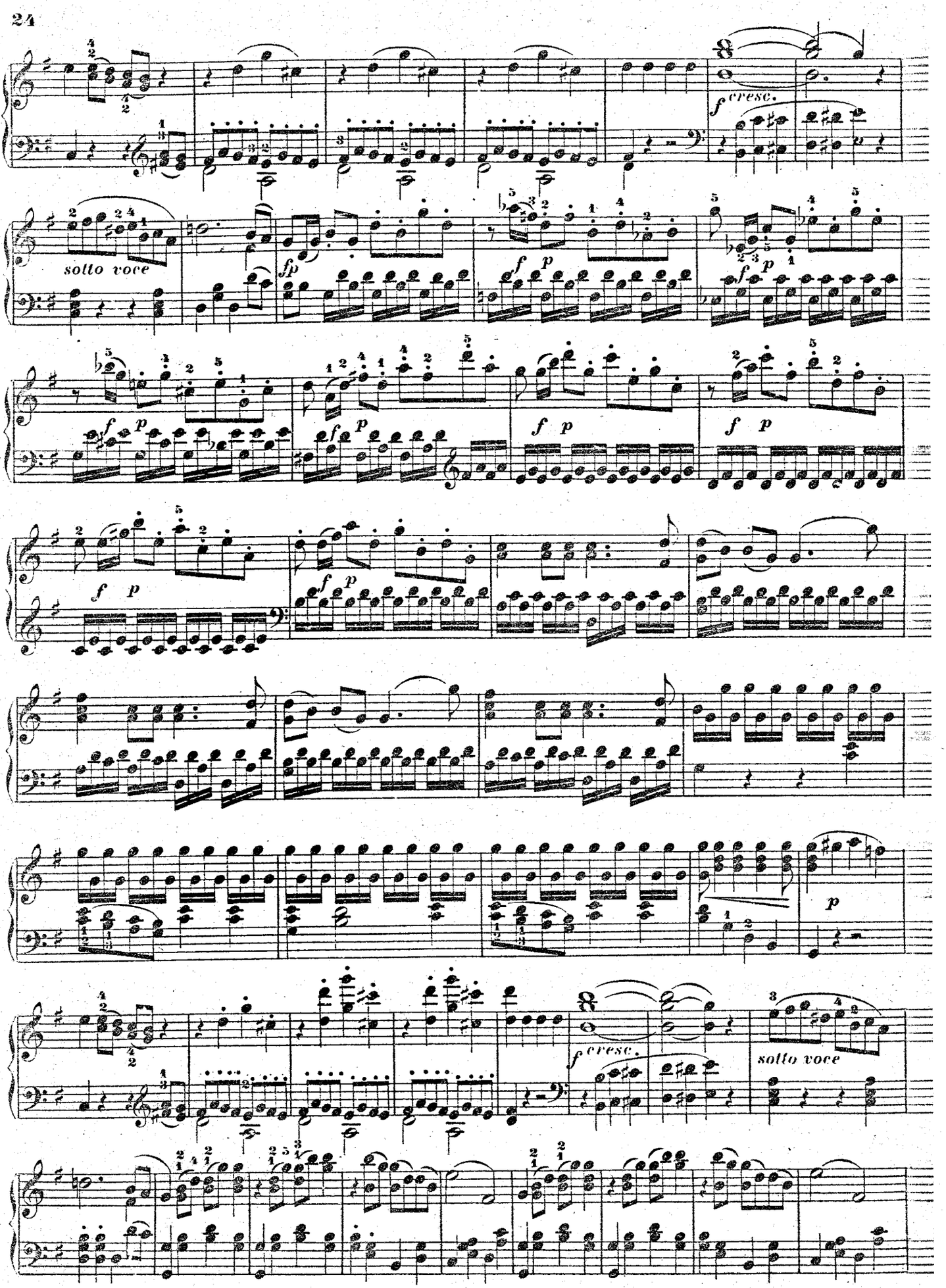
f cresc.
sotto voce
fp
f p
f p
f p
f p
f p
p
f cresc.
sotto voce

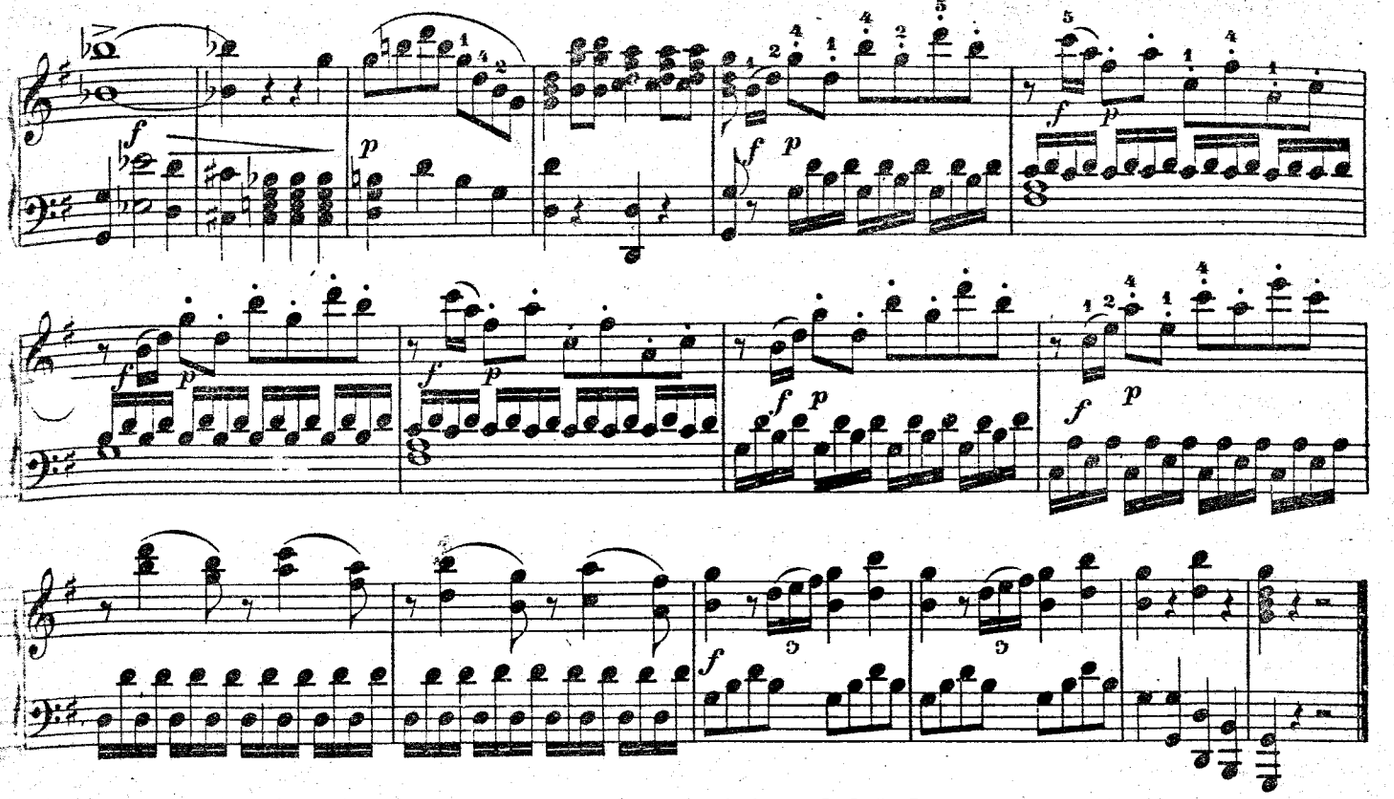

QUINTETTO CON CORO.

Deh conservate, o Dei! — Ach, schützt ihn, heil'ge Götter!

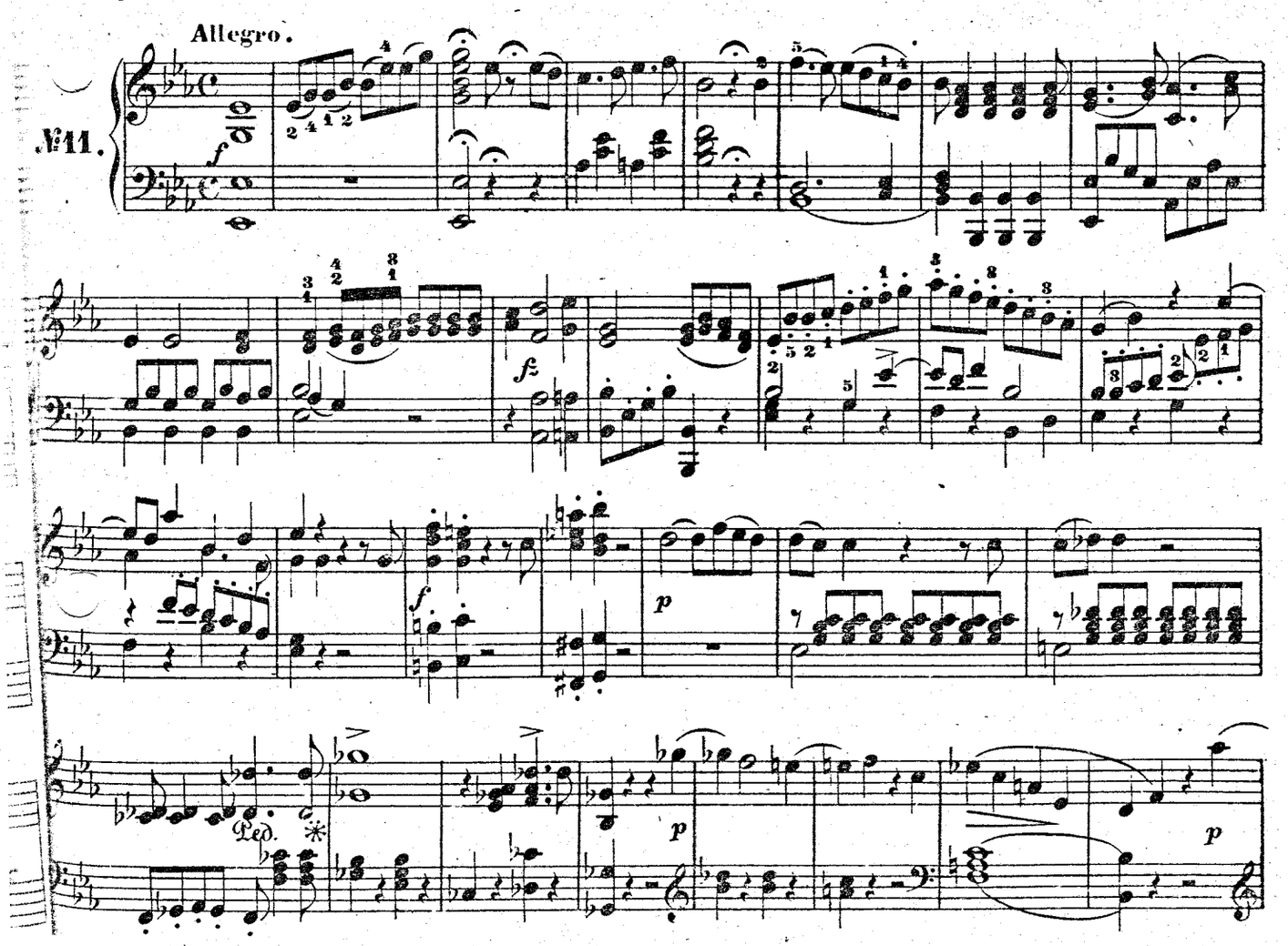

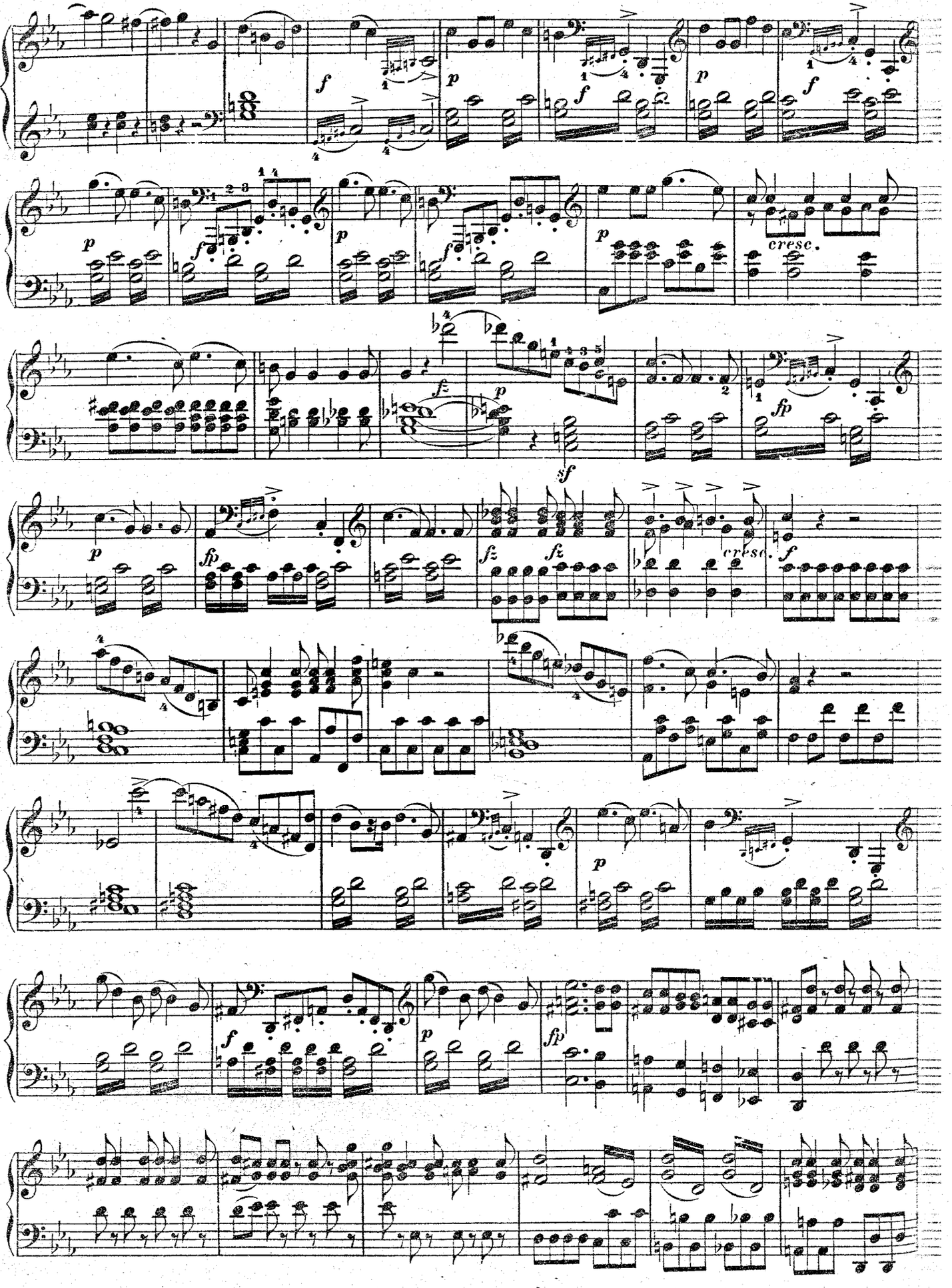
cresc.
cresc.

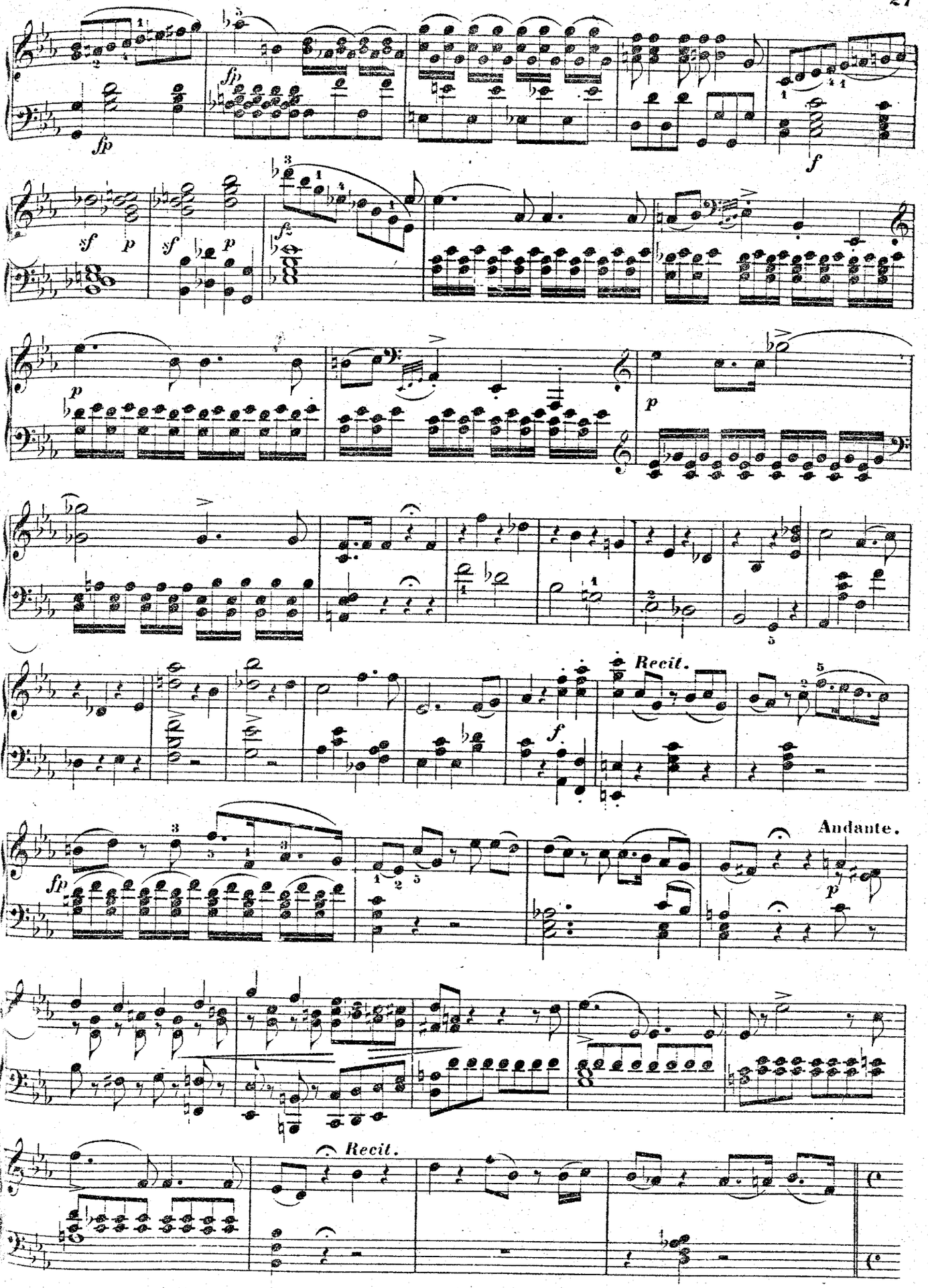
Recit.
Andante.
Recit.

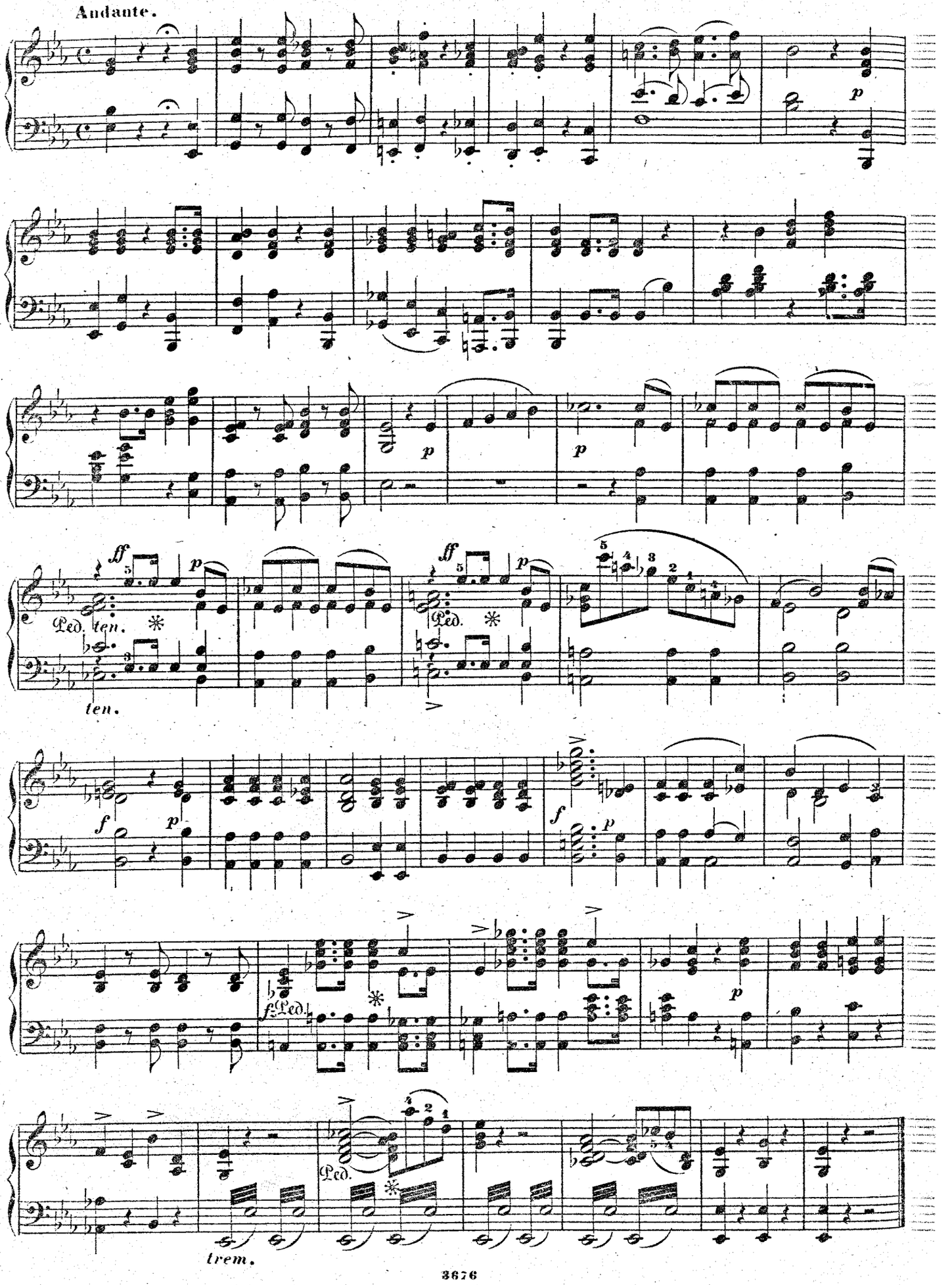
Andante.
p
p
p
ff
p
Ped. ten. *
ten.
ff
p
Ped. *
f
p
f
p
f Ped.
p
Ped. *
trem.

ATTO II.

ARIA.

Torna di Tito a lato. Kehre zurück zu Titus.

Allegretto.

№ 12.

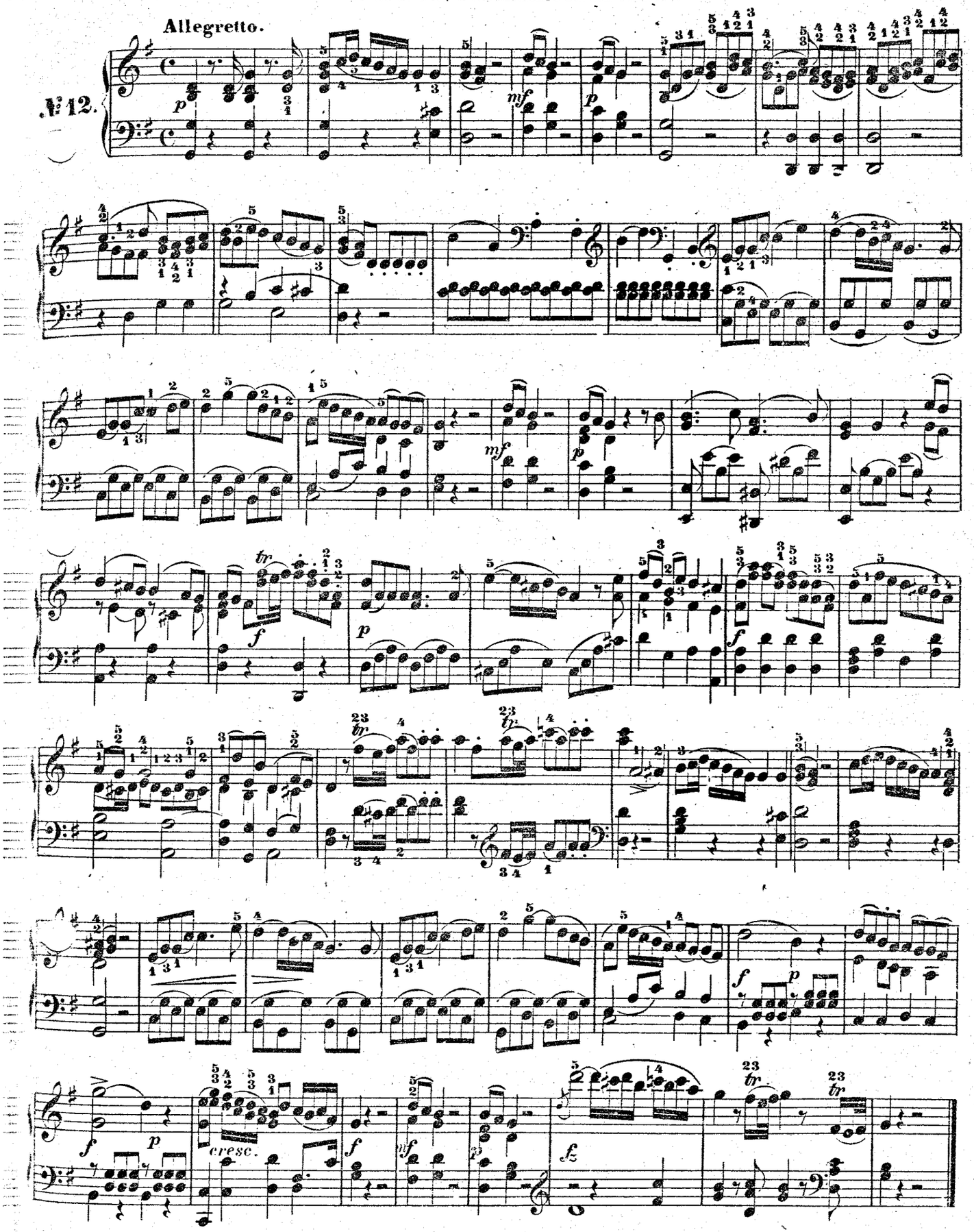

TERZETTO.

Se al volto mai ti senti.—Wenn bald ein schauernd Lüftchen.

Andantino.

№ 13.

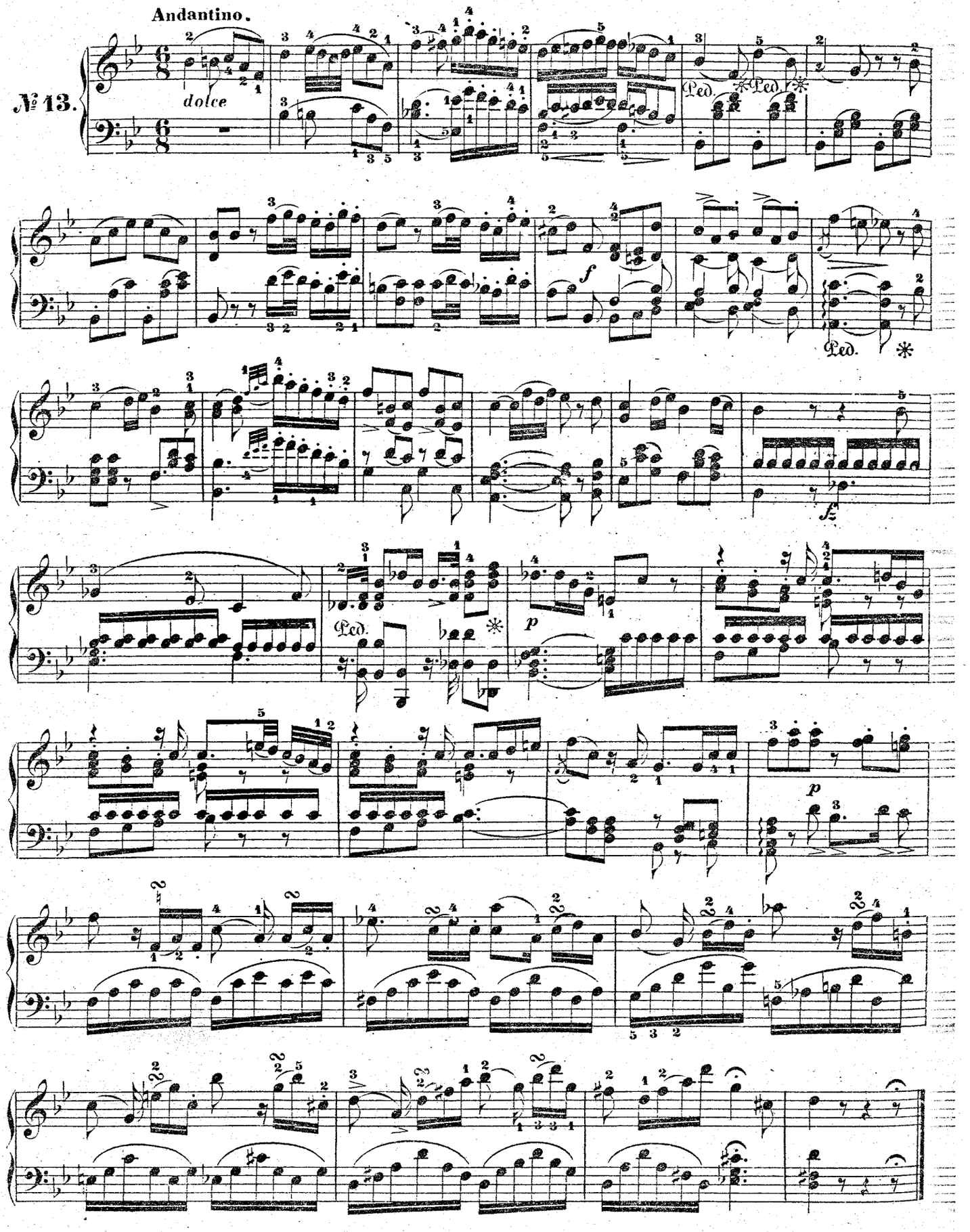

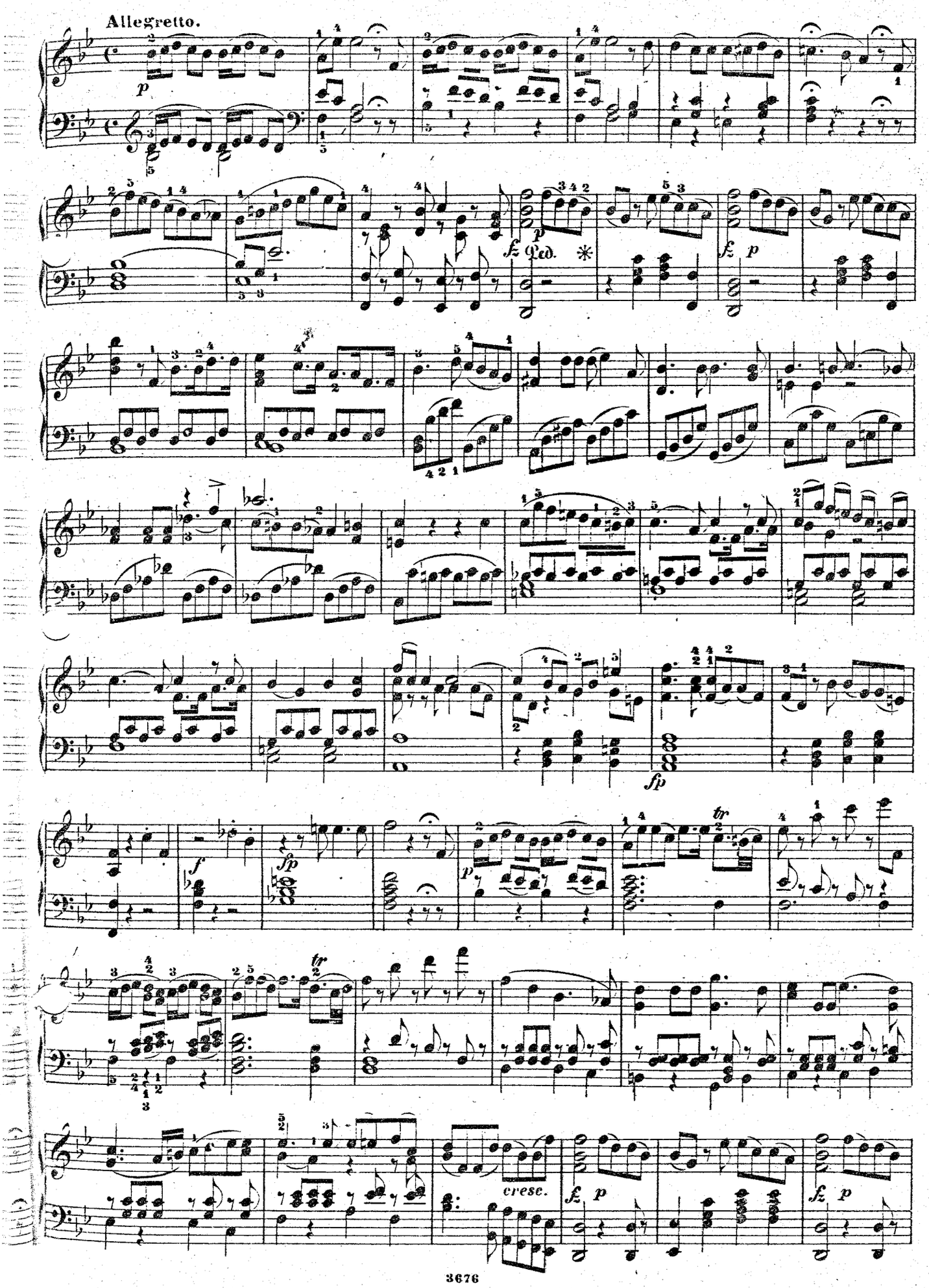
Allegretto.
p
fz
Ped.
fp
f
tr
cresc.

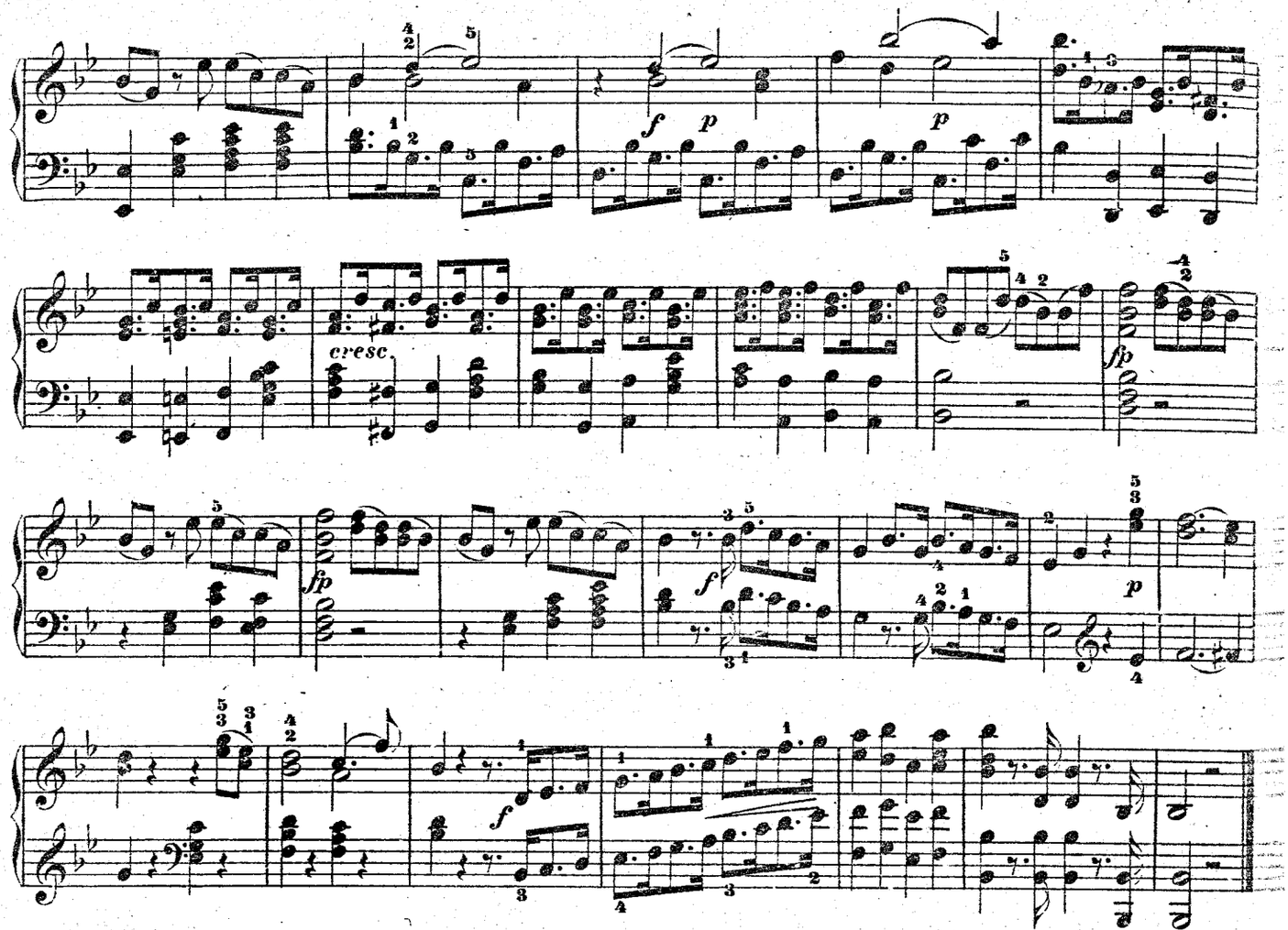

CORO.

Ah, grazie si rendano. — Dem höchsten Regierer.

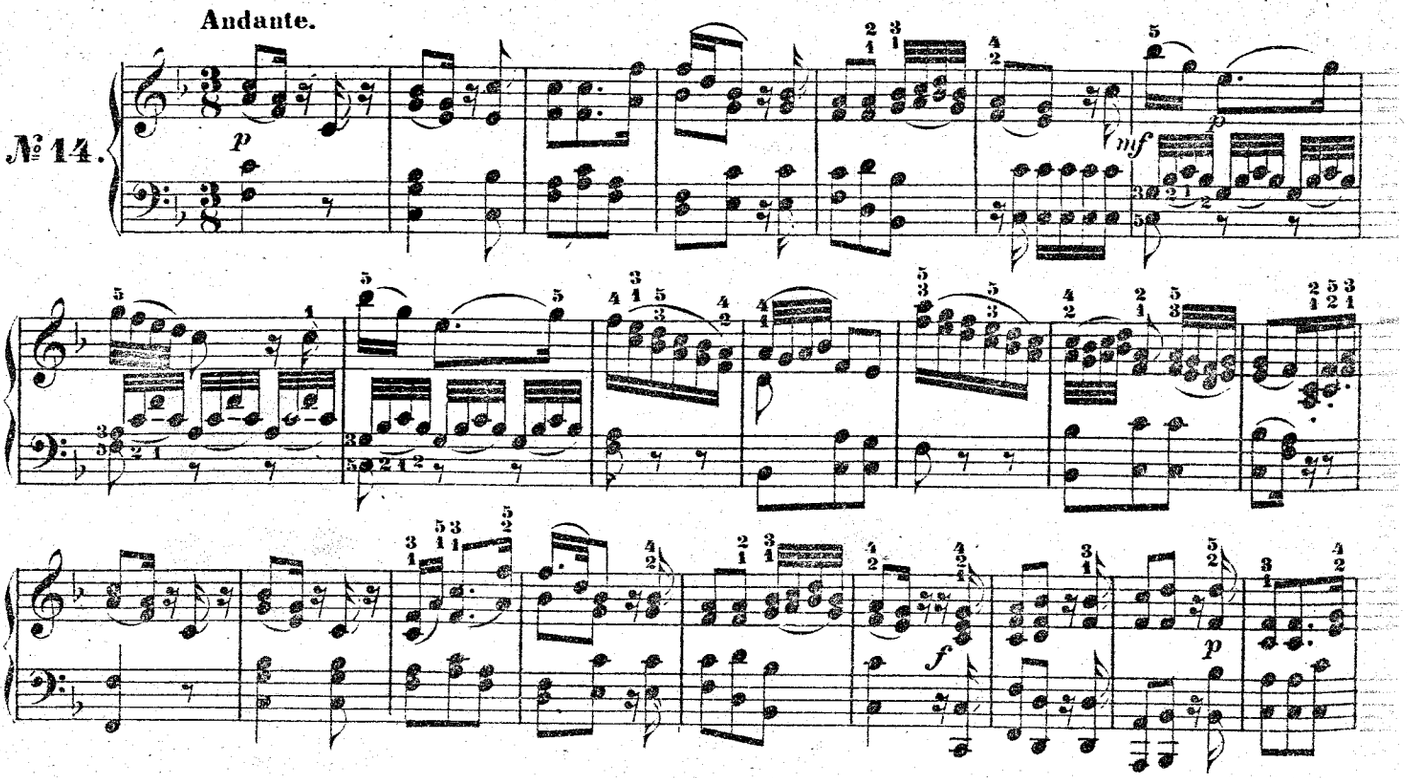

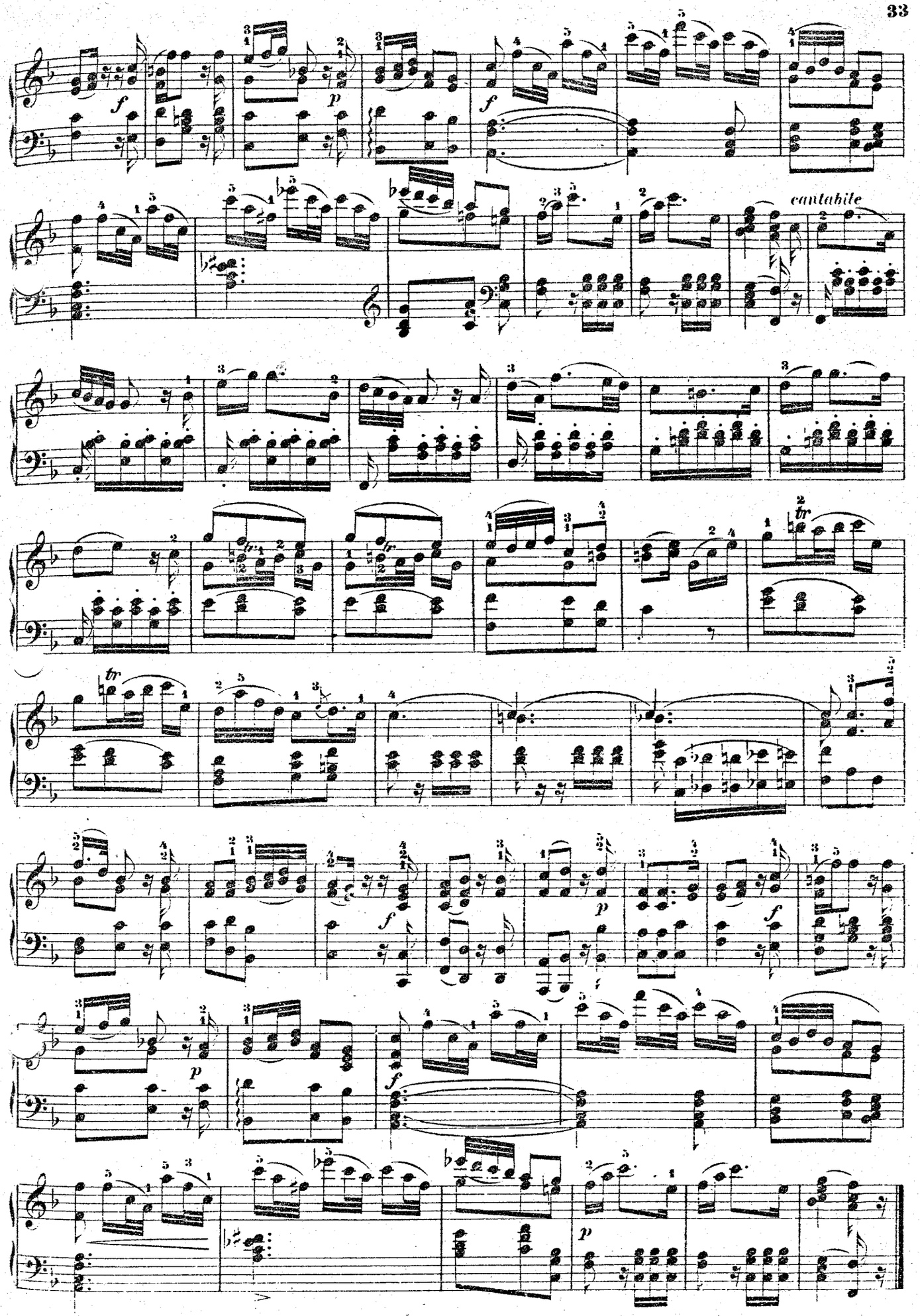
cantabile

ARIA.

Tardi s'avvede d'un tradimento . — Oft stürzt in Reue.

Allegretto.

№ 15.

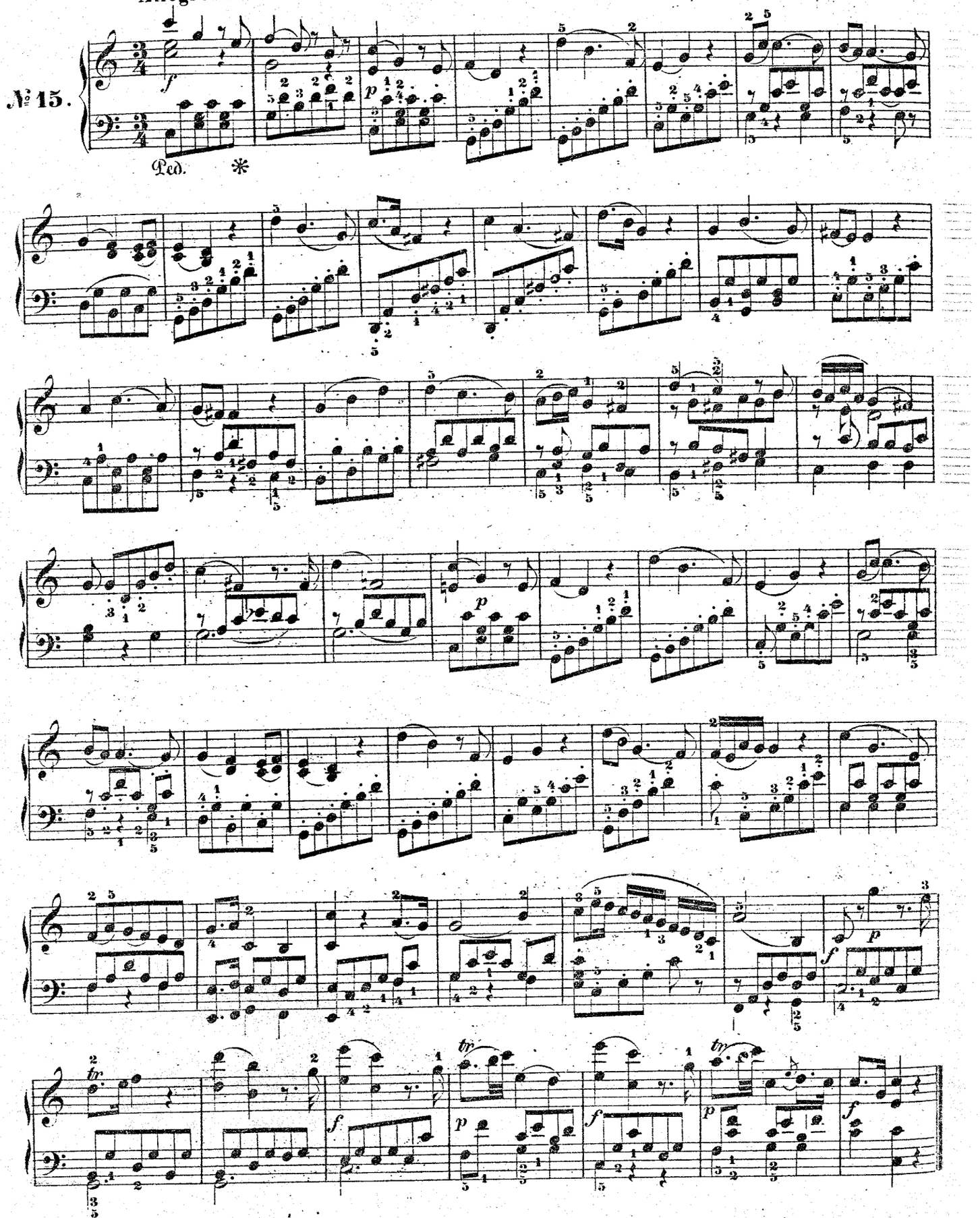

ARIA.

Tu fosti traditor. — Verräther war Sextus.

Andante.

№ 16.

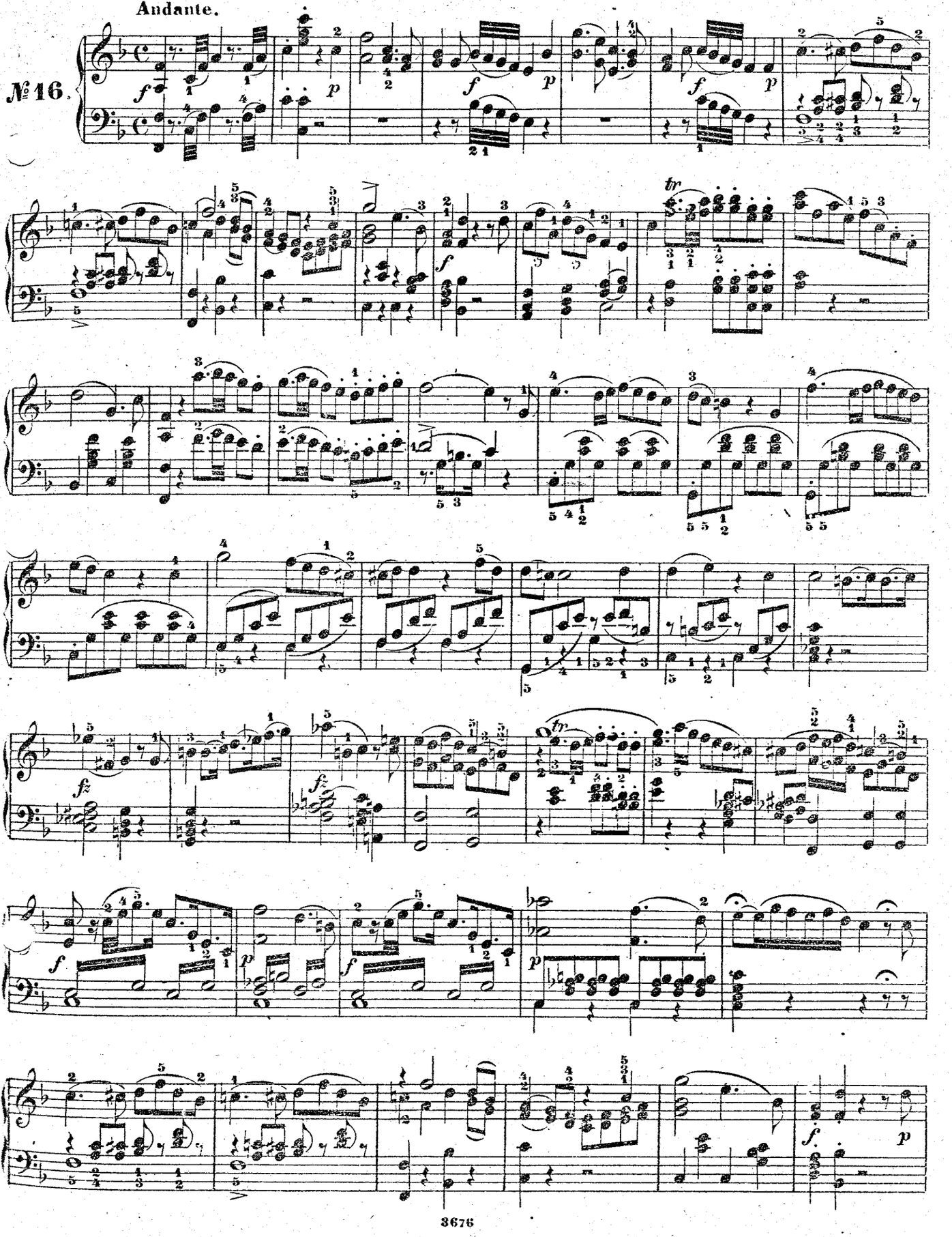

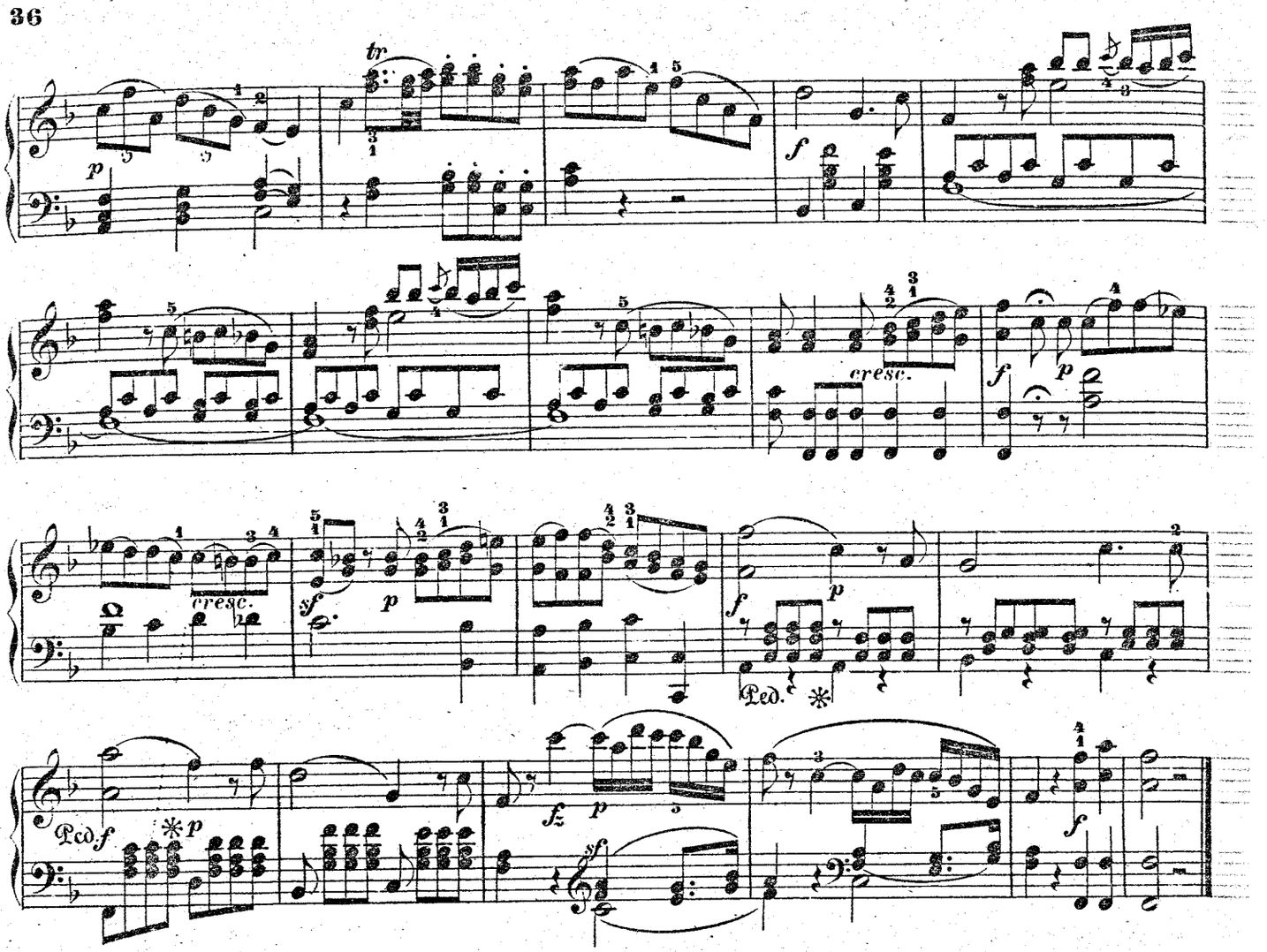

TERZETTO.

Quello di Tito è il volto. — Das ist des Titus Antlitz.

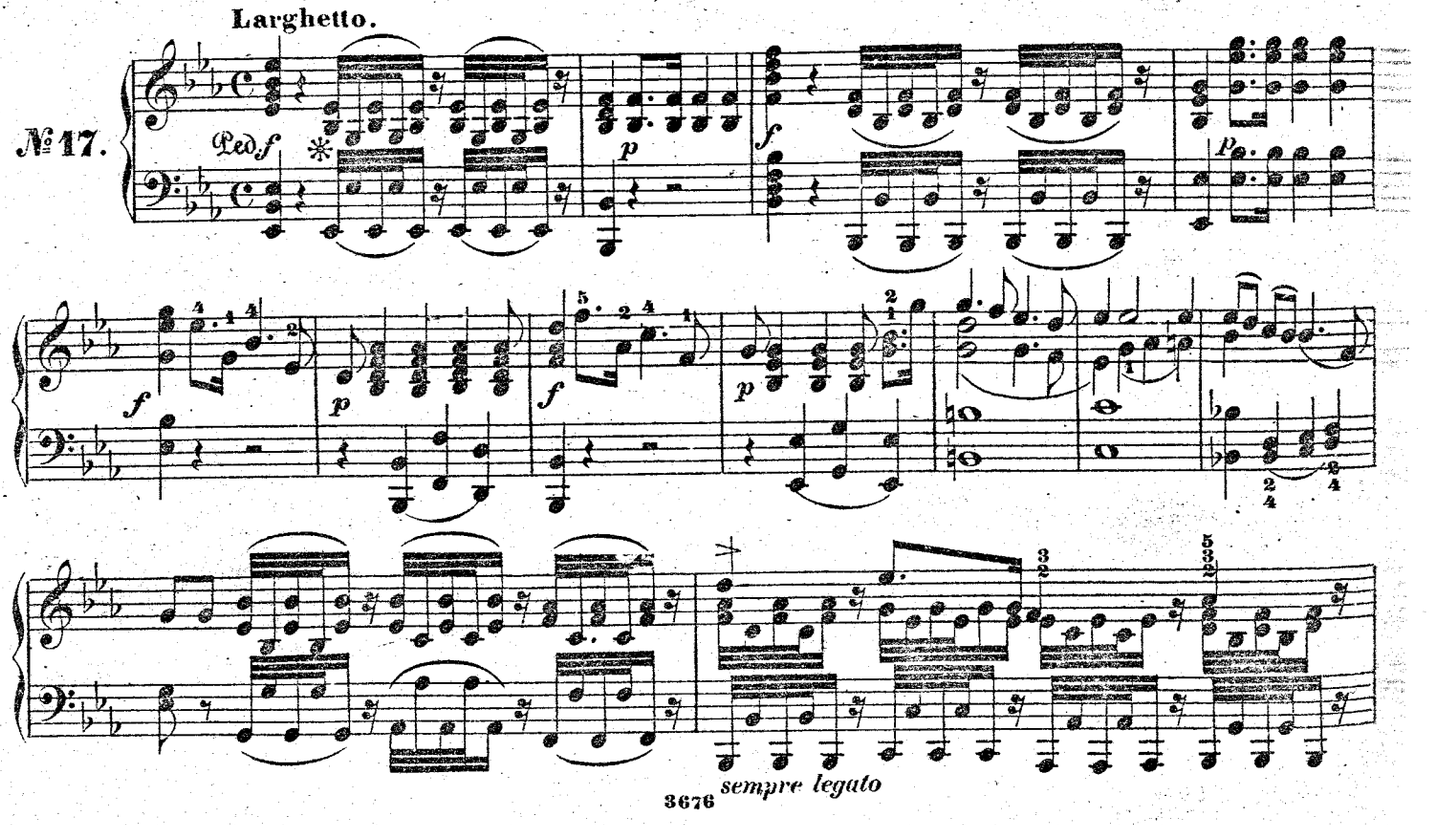

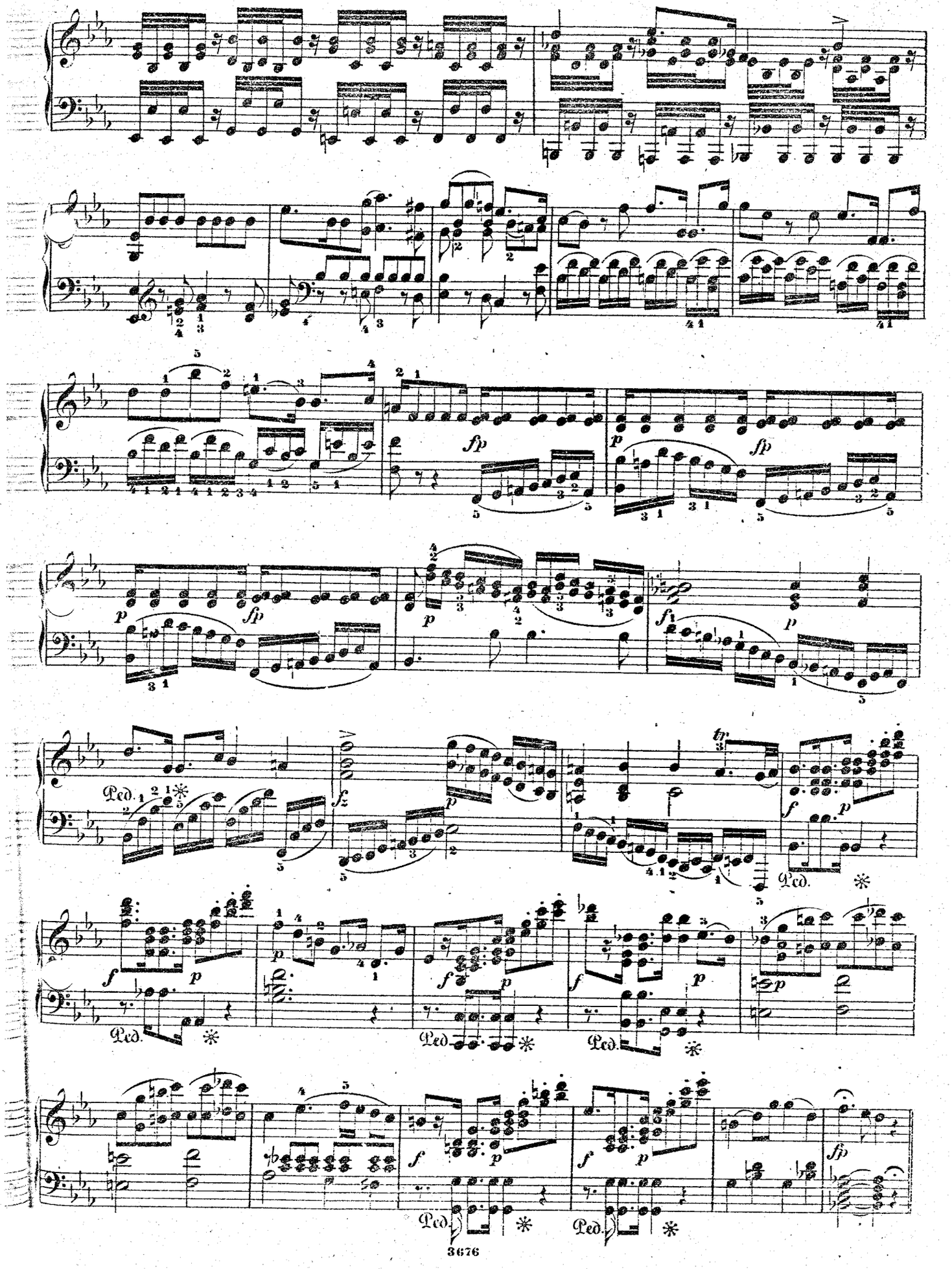
Ped.

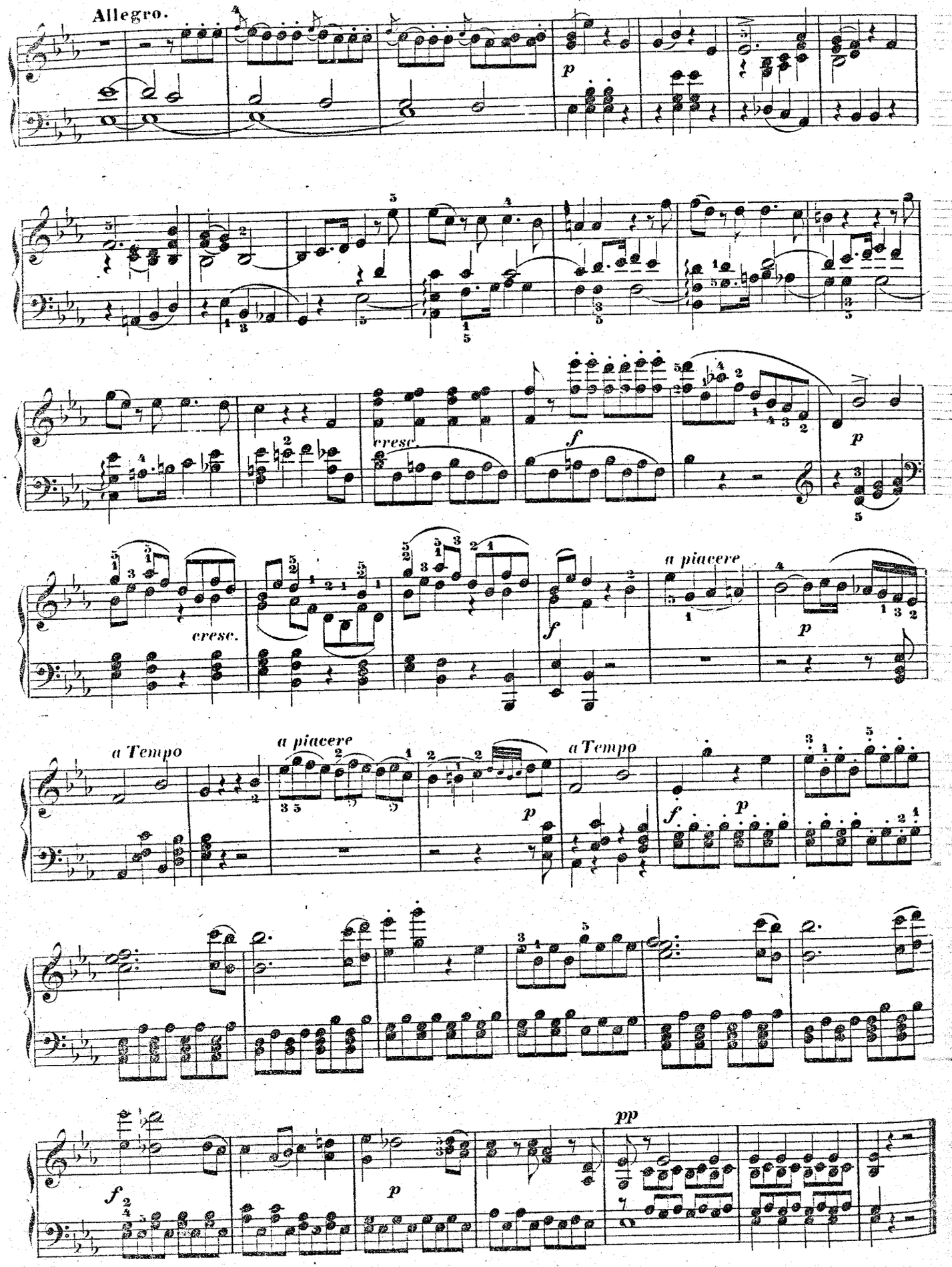
Allegro.
p
cresc
f
p
cresc.
f
a piacere
p
a Tempo
a piacere
p
a Tempo
f
p
f
p
pp

ARIA.

Deh, per questo istante solo! — Ach, nur einmal noch im Leben!

Adagio.

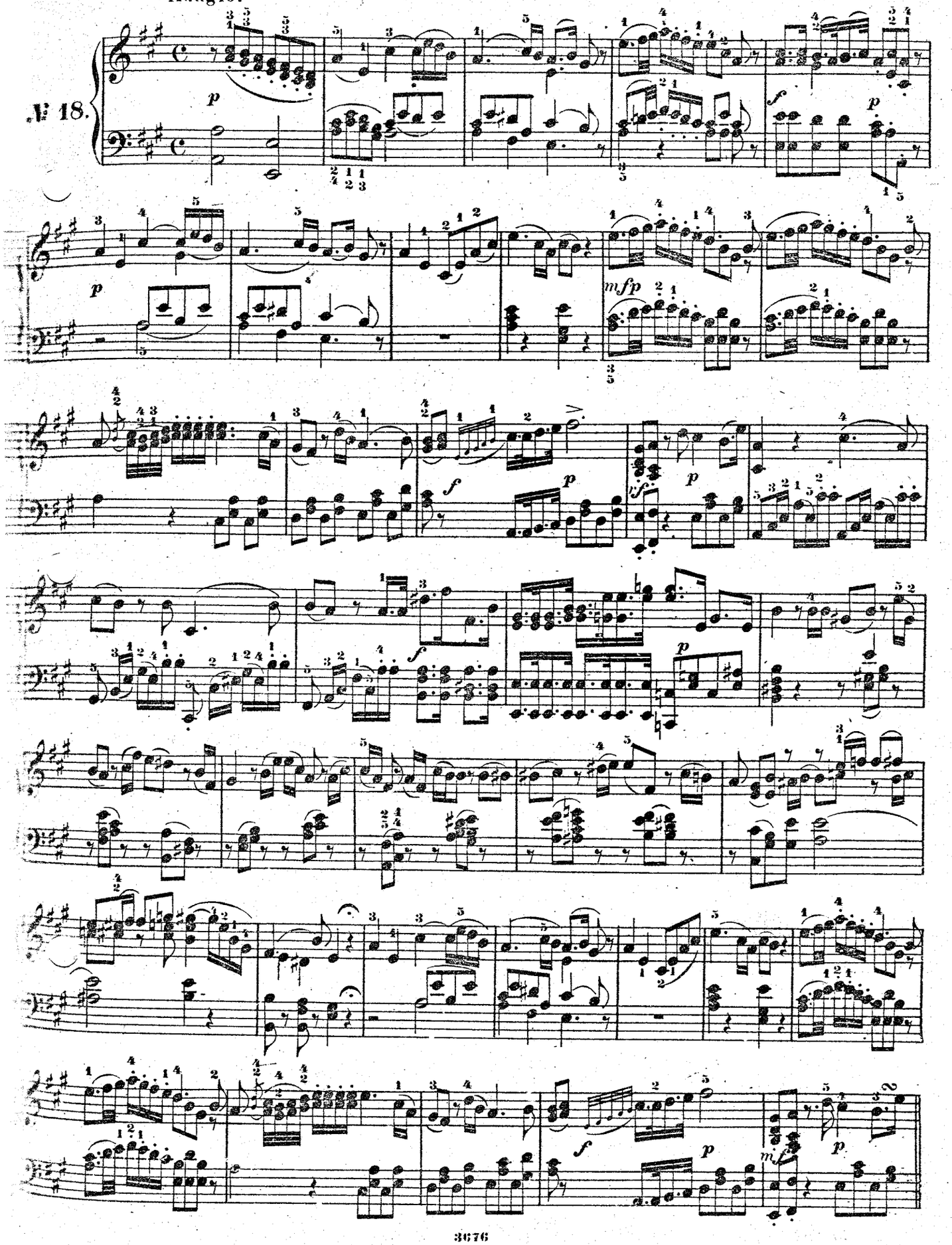

Allegro.

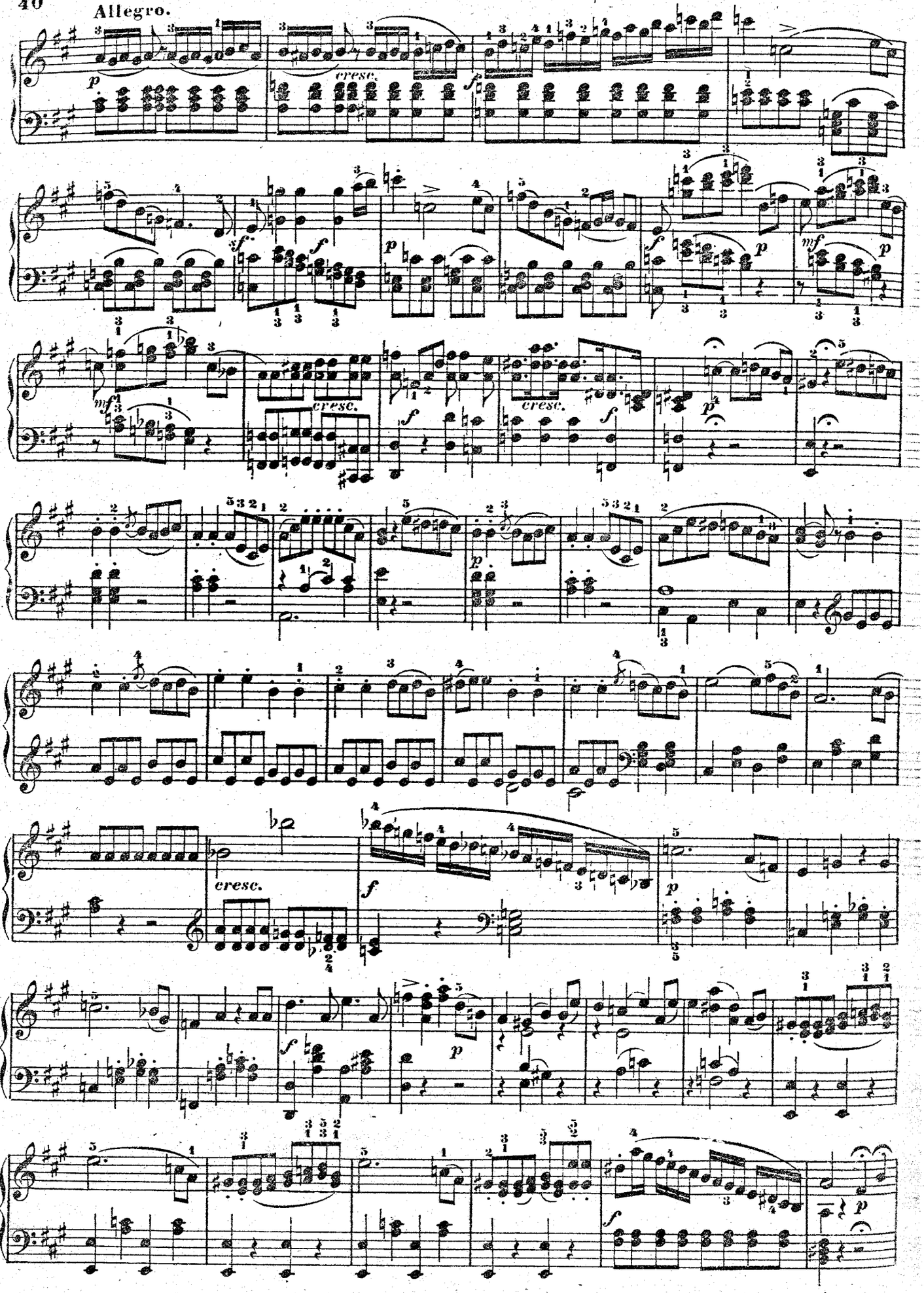

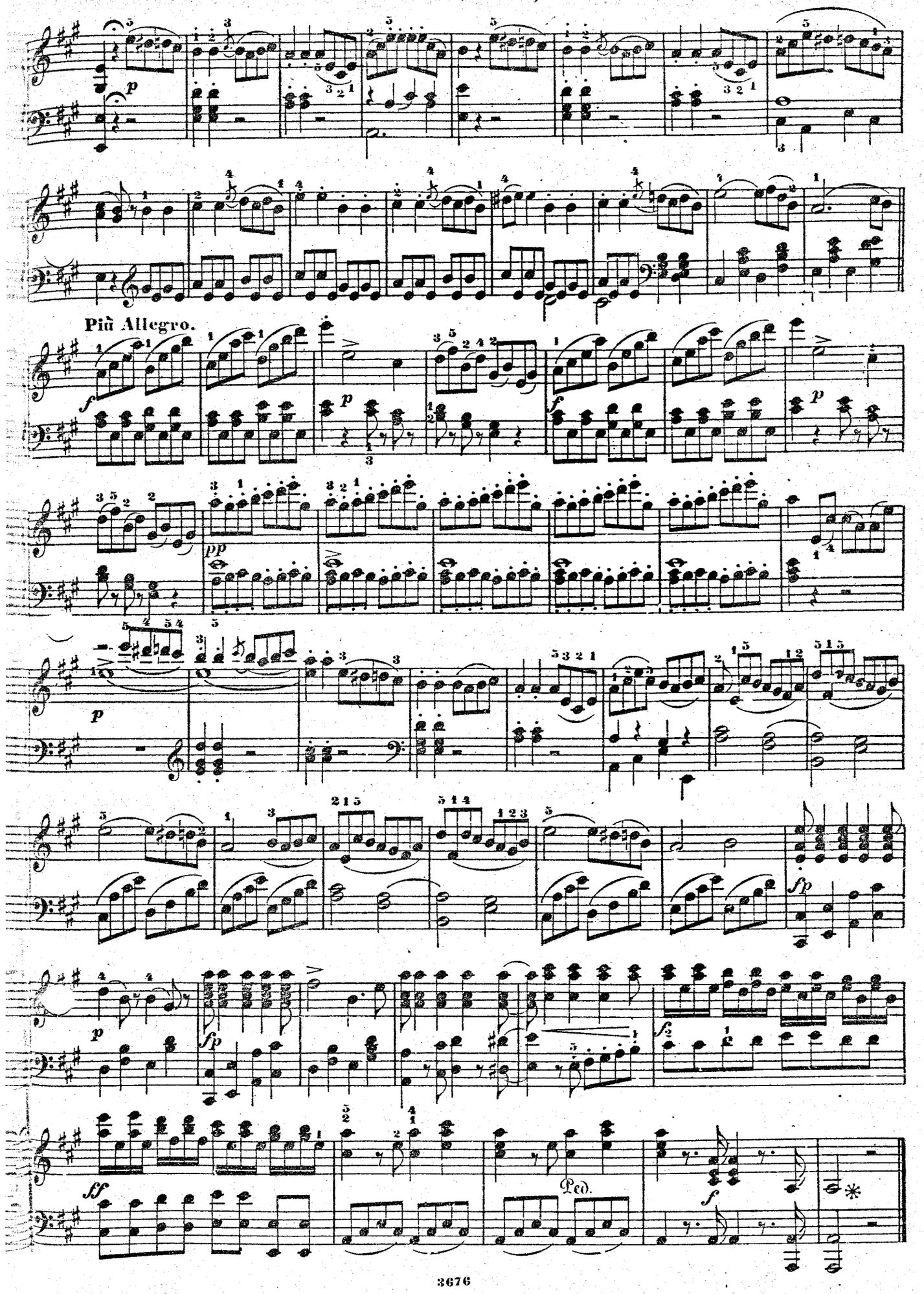
Più Allegro.
Ped.

ARIA.

Se all'impero, amici Dei! — Steht die Herrschaft, ihr guten Götter!

№ 19.

Allegro.

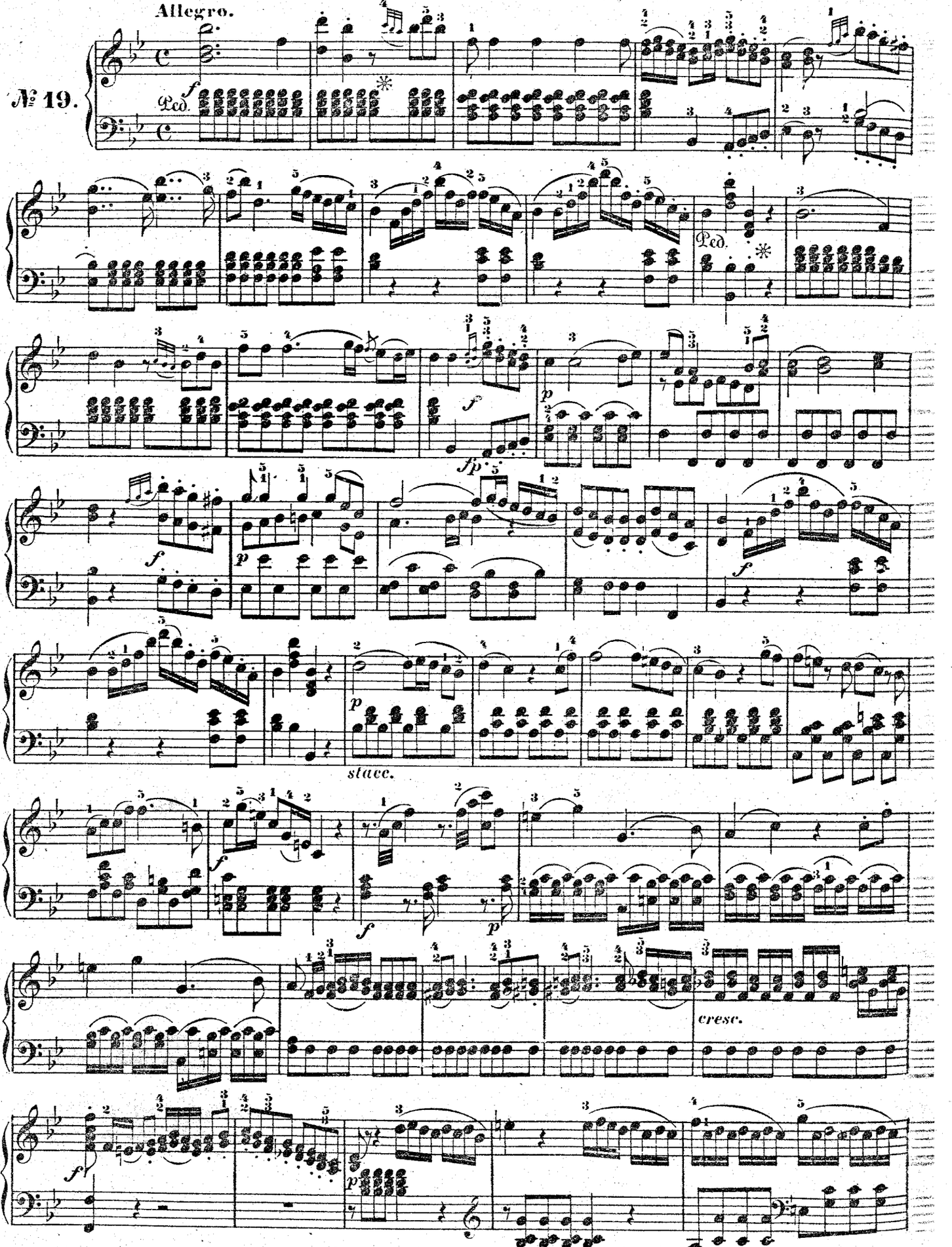

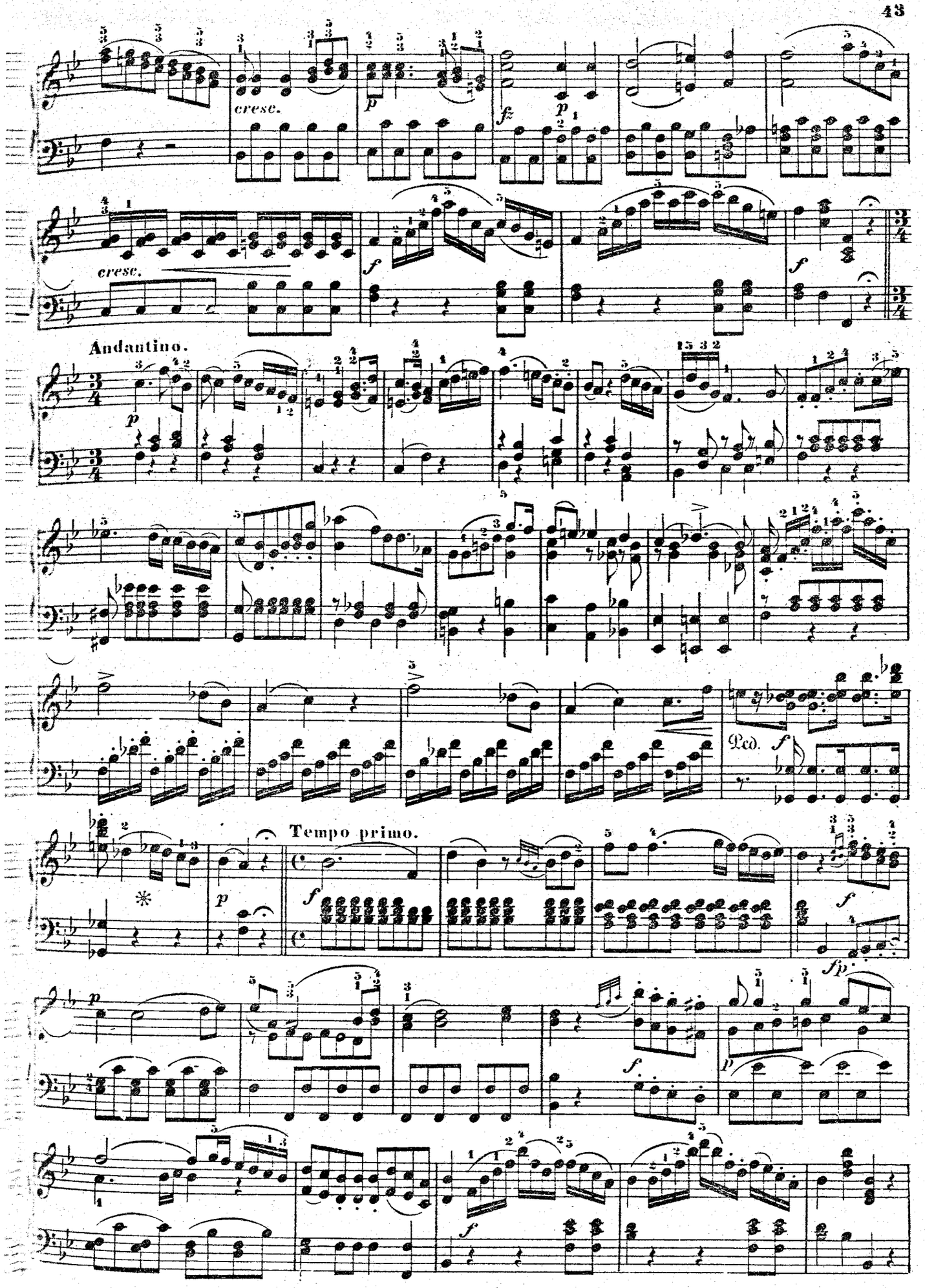
cresc.
cresc.
Andantino.
Tempo primo.

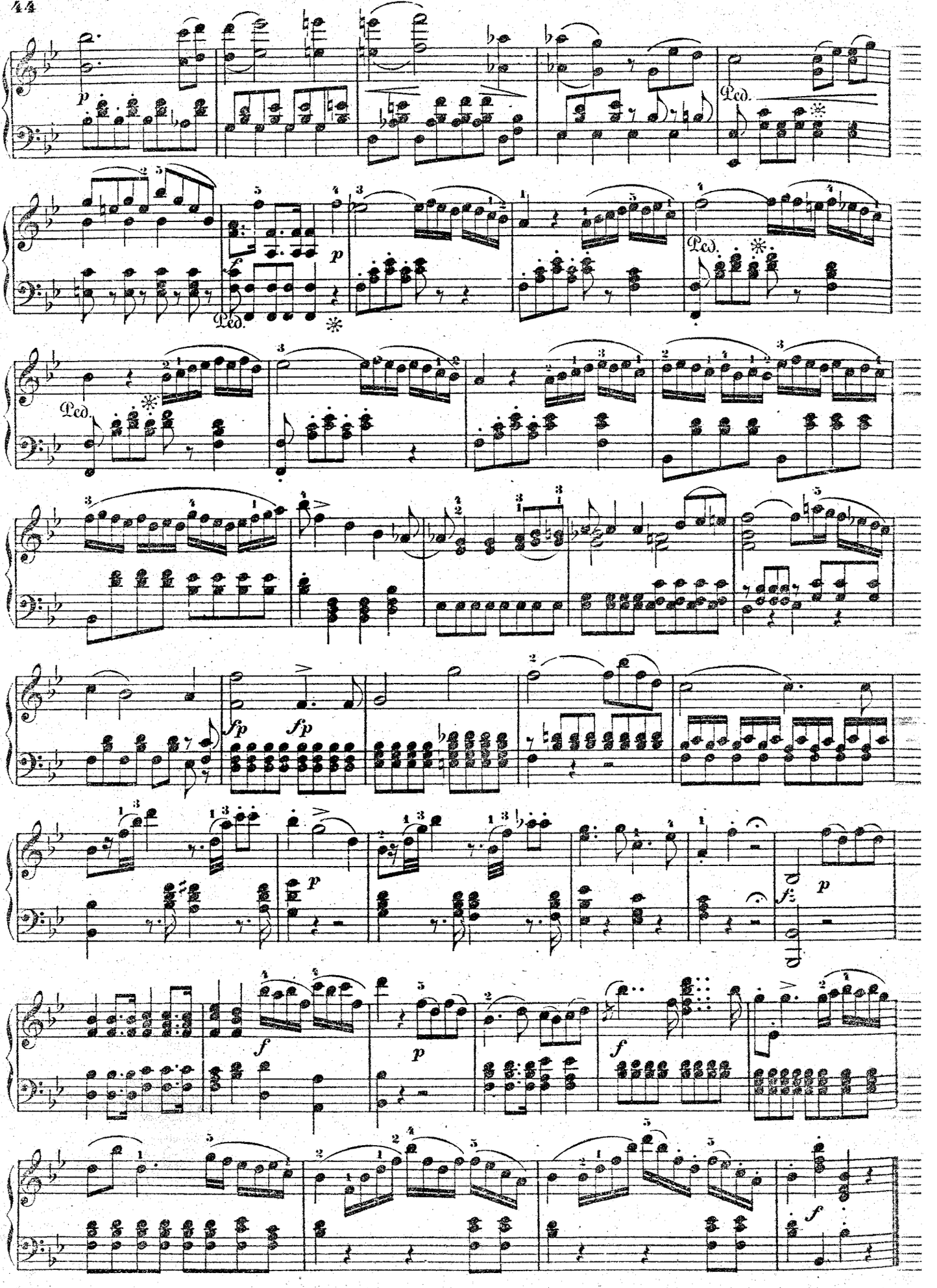
p
Ped.
f
p
Ped.
Ped.
fp
fp
p
f
p
f
p
f
f

ARIA.

S'altro che lacrime. — Thränen der Zärtlichkeit.

Tempo di Menuetto.

№ 20.

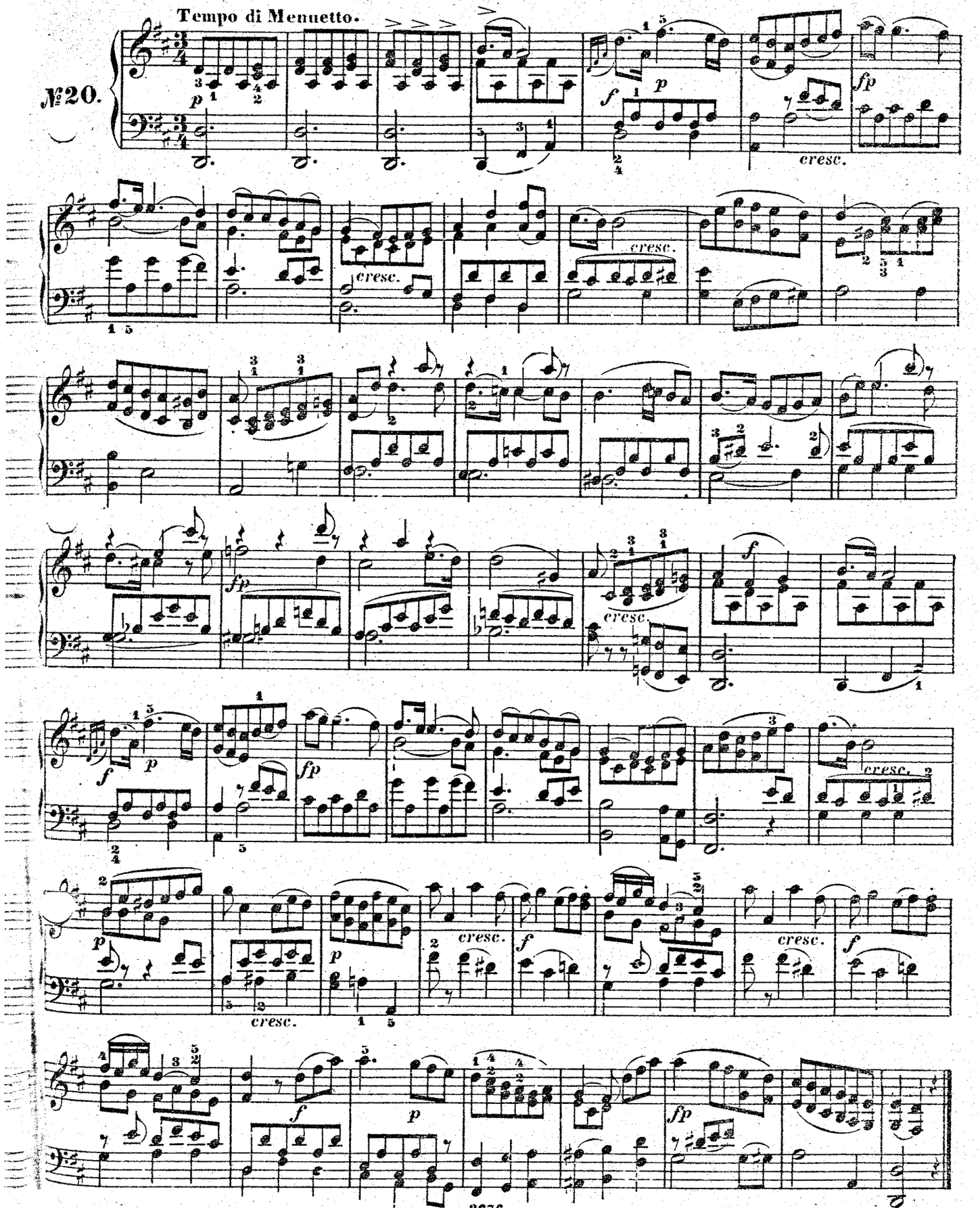

ARIA.

Non più di fiori. — Nie wird mich Hymen.

Larghetto.

№ 21.

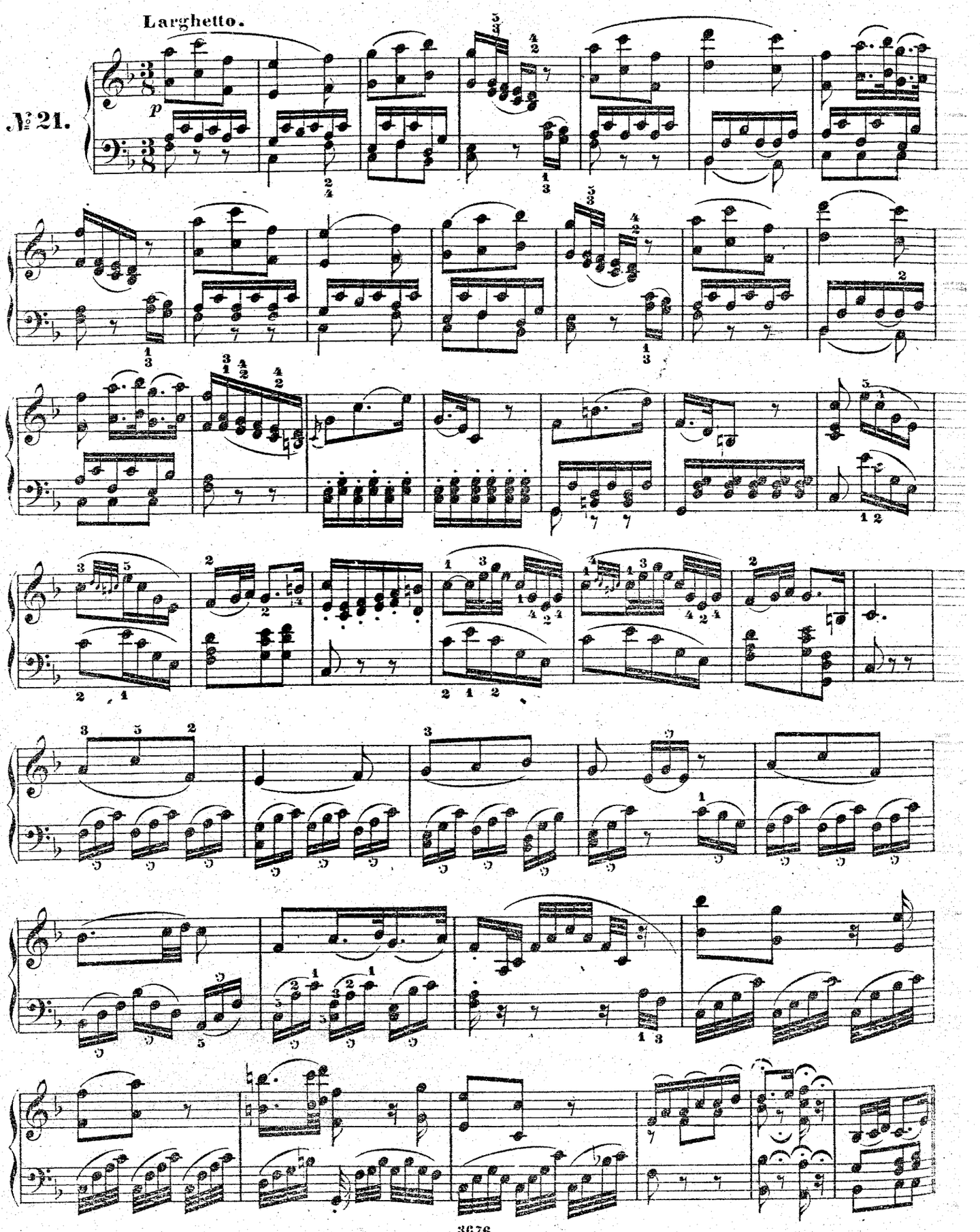

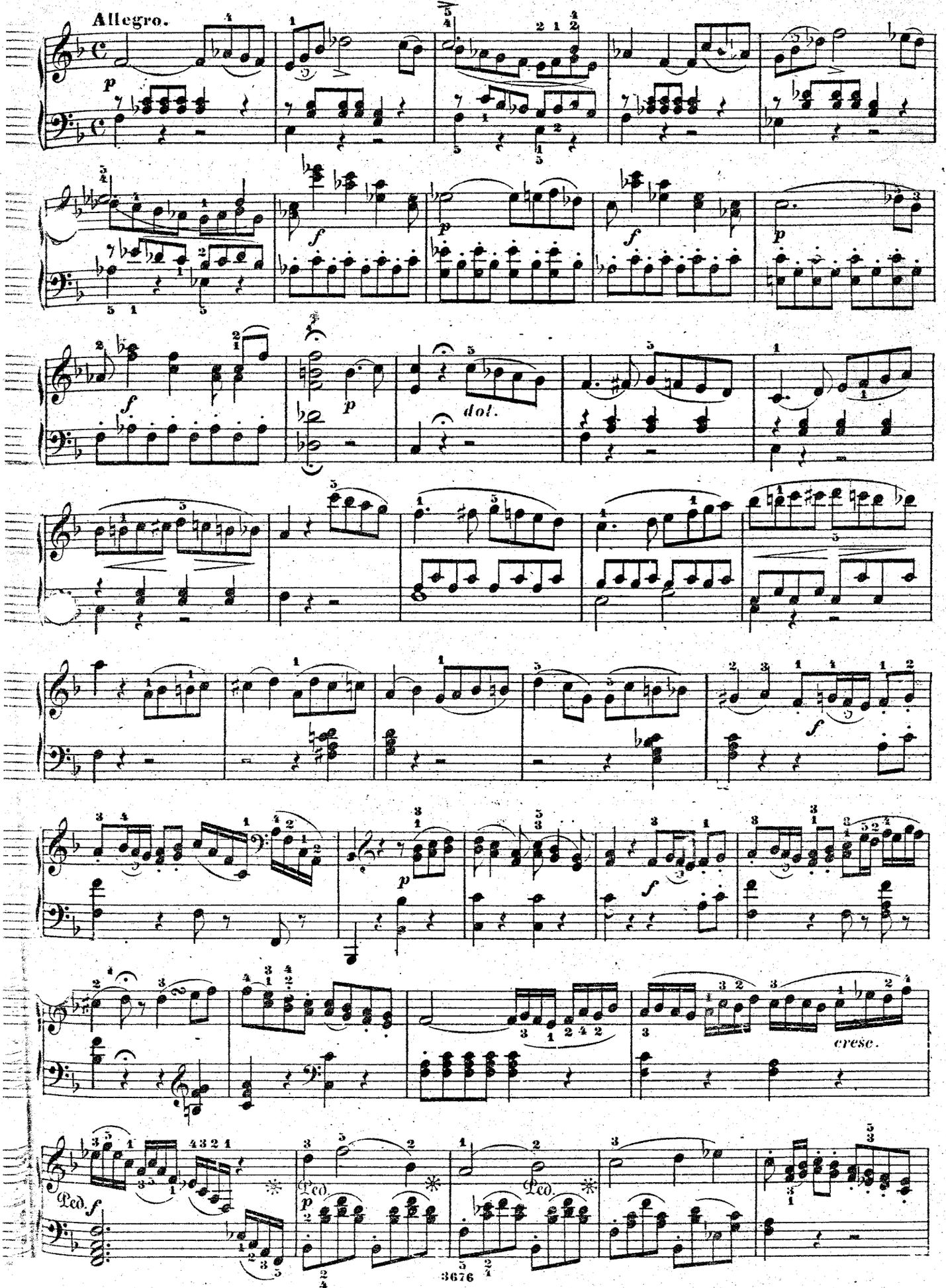
Allegro.
dol.
cresc.
Ped.
Ped.
Ped.

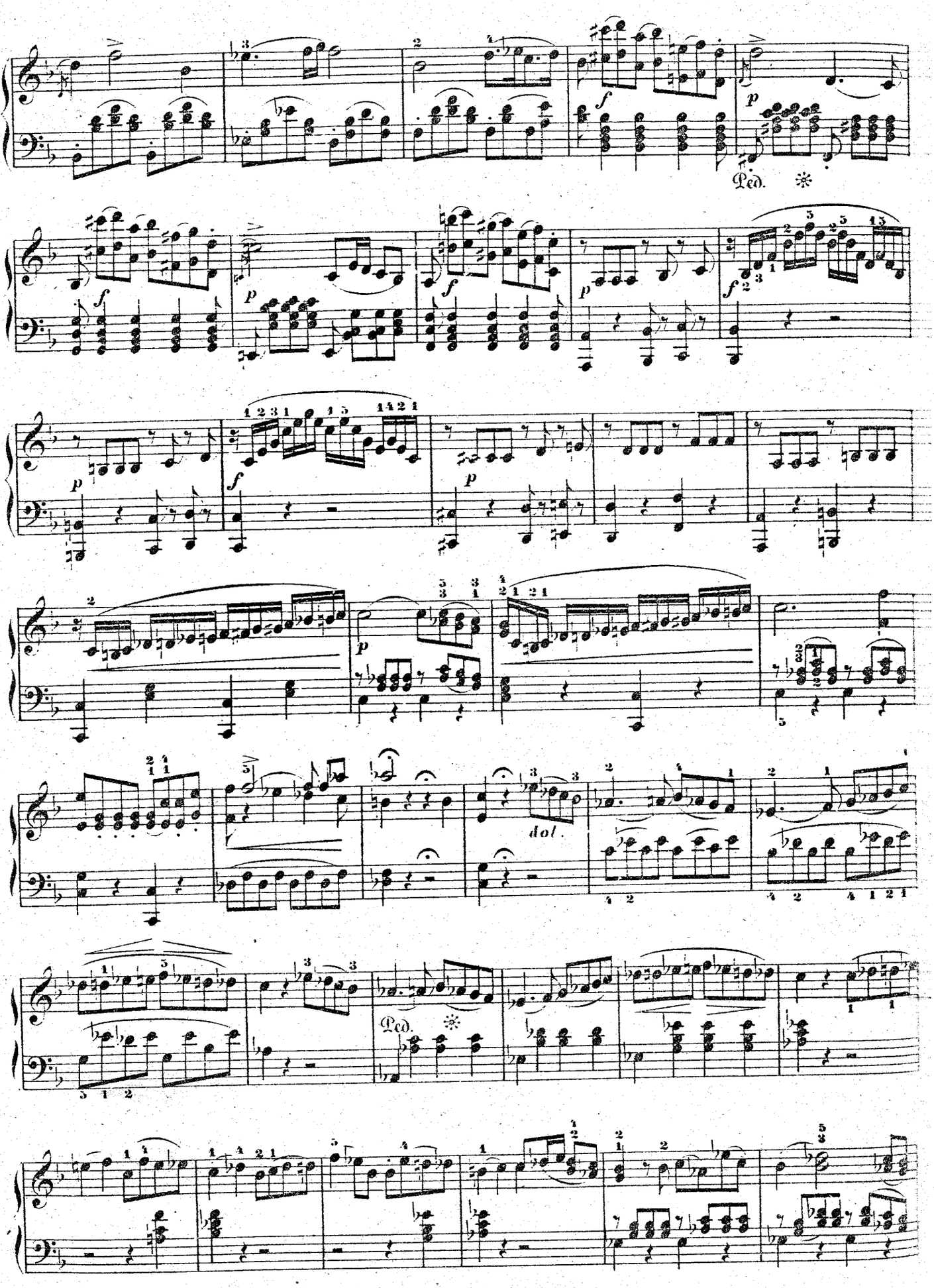
Ped.
dol.
Ped.

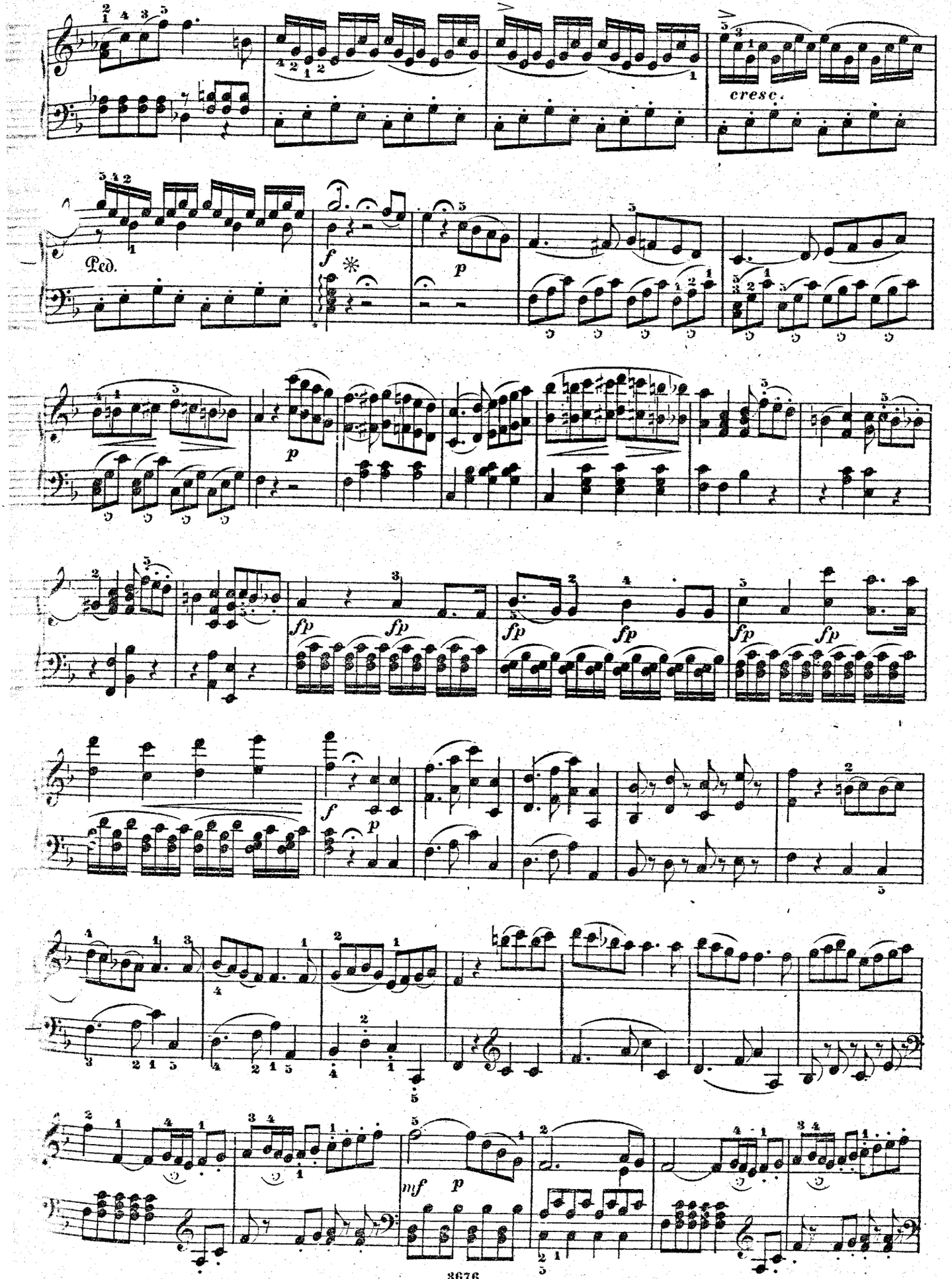
cresc.
Ped.
f
p
fp
mf

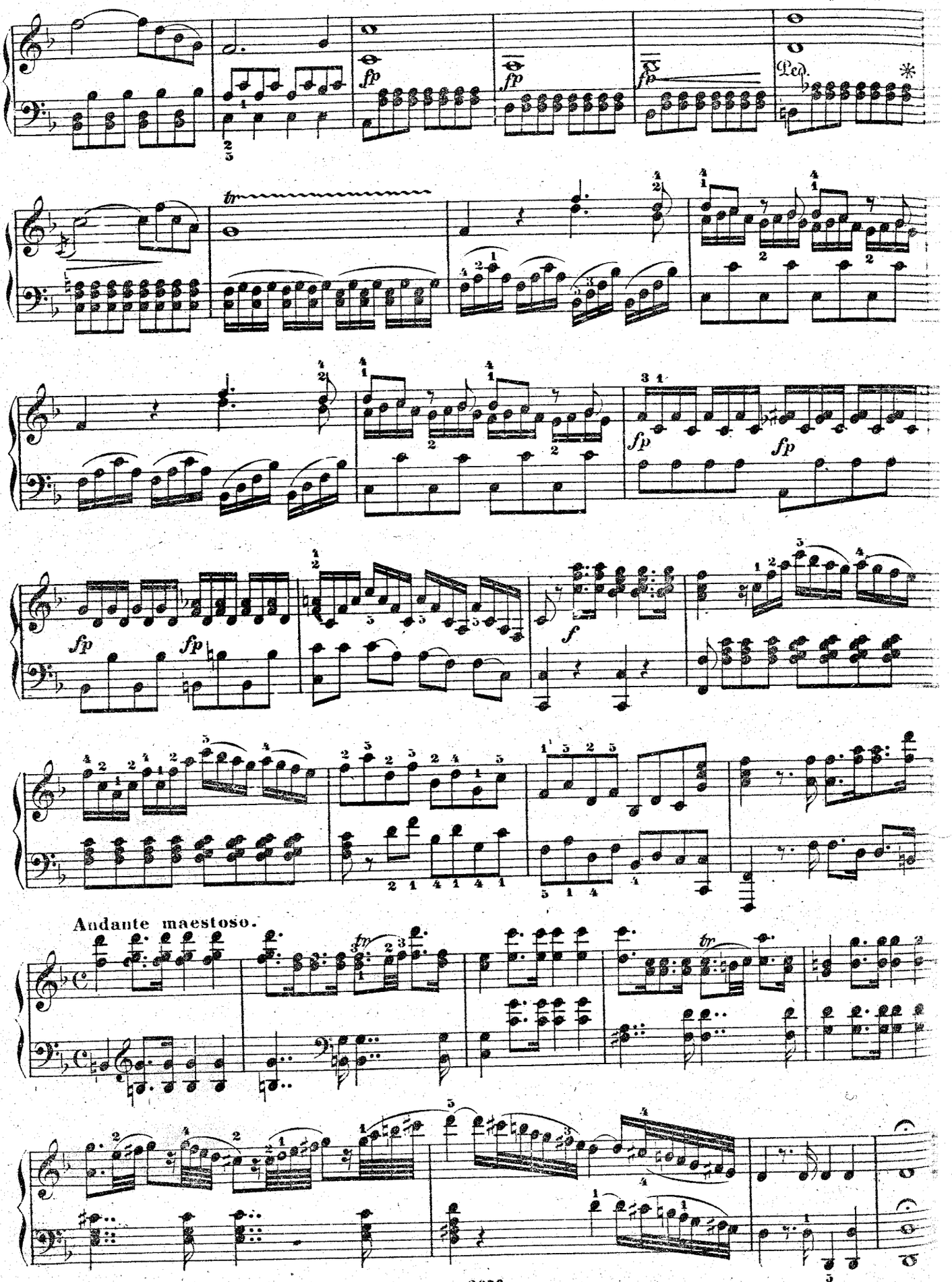
fp
fp
fp
Ped.
*
tr
fp
fp
fp
fp
f
Andante maestoso.
tr
tr

CORO.

Che del ciel, che degli Dei! — Dass die Herrscher aller Welten.

Andante maestoso.

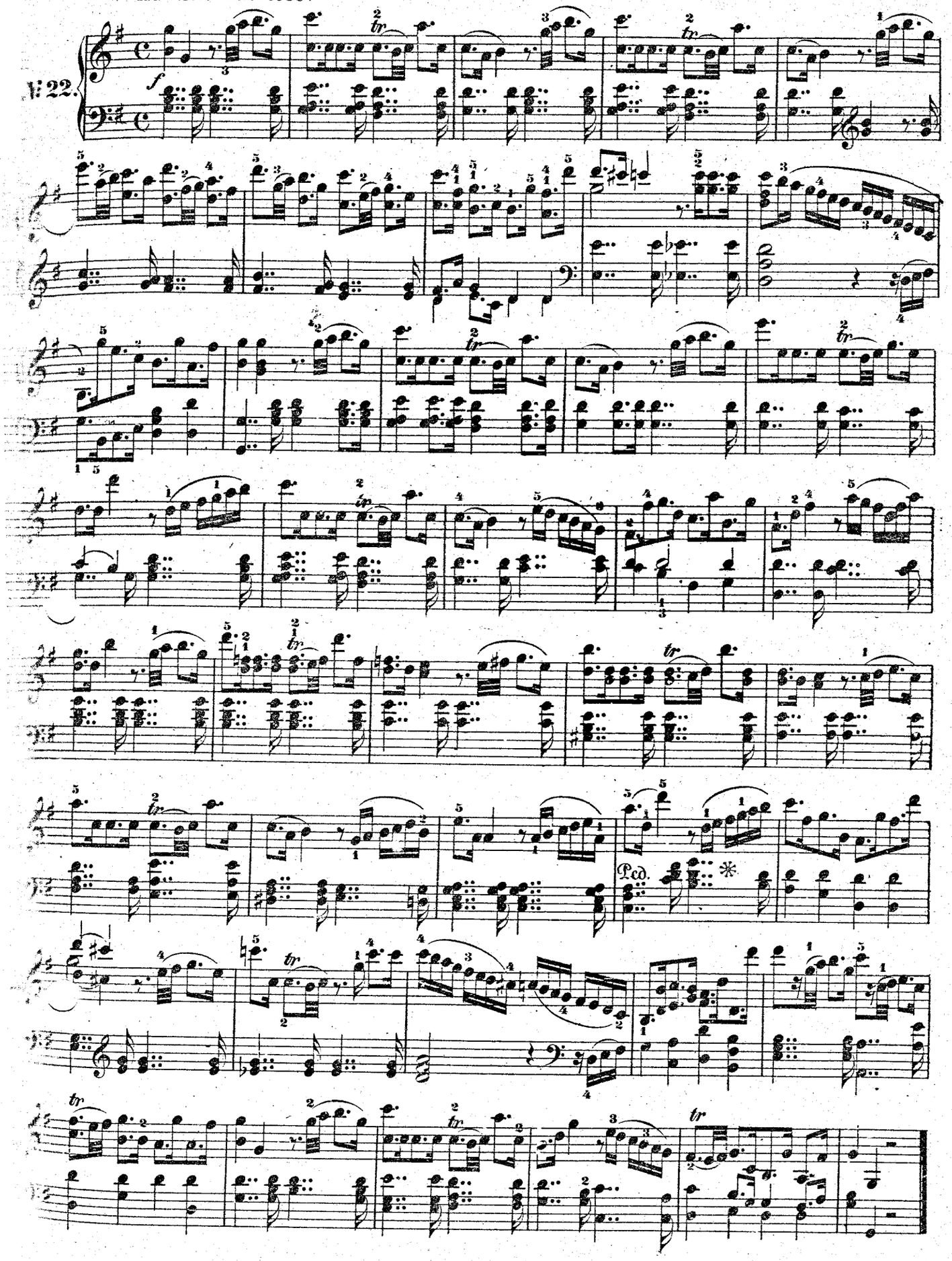

FINALE.

Tu, è ver, m'assolvi Augusto?— Du vergiebst mir, mein Gebieter.

Allegro.

№ 23.

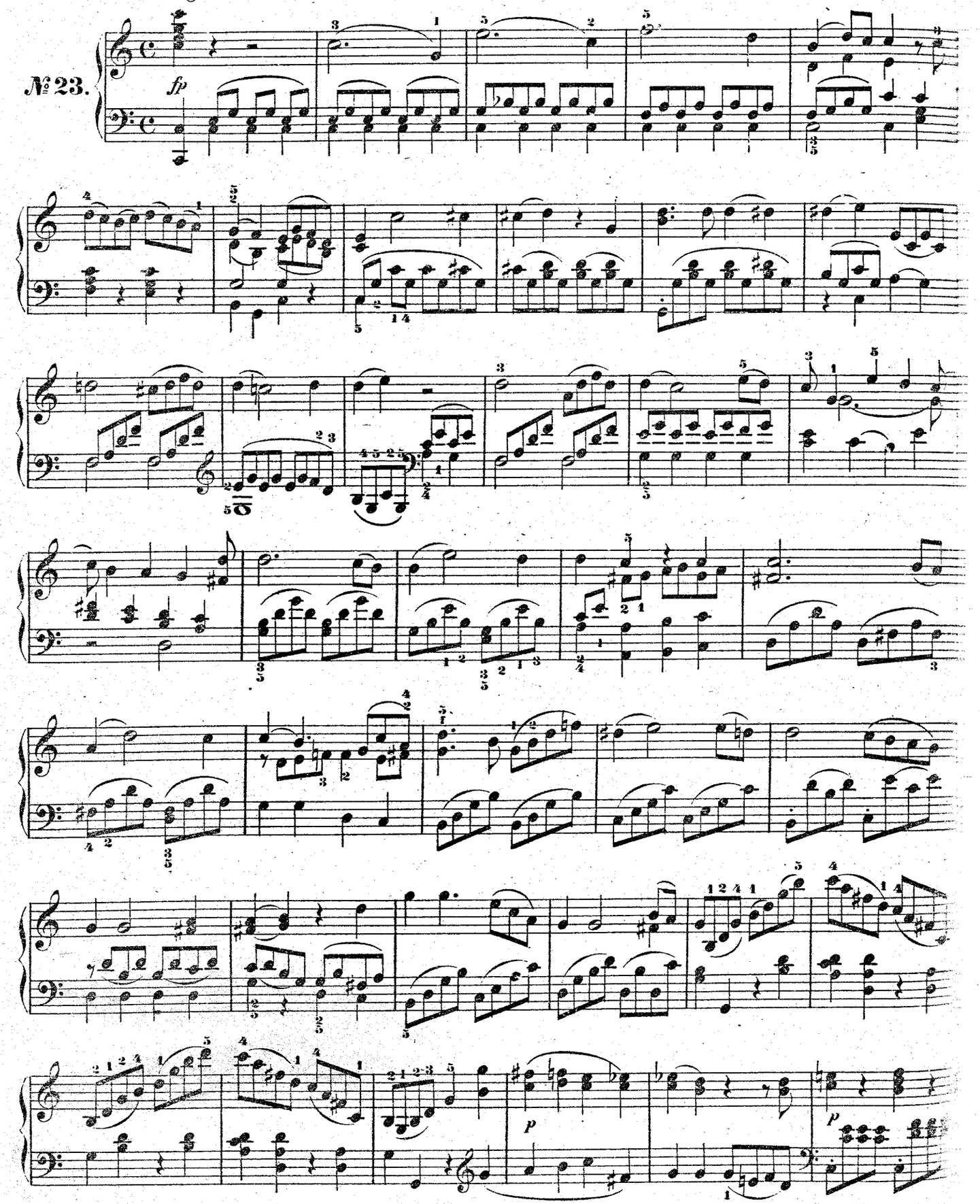

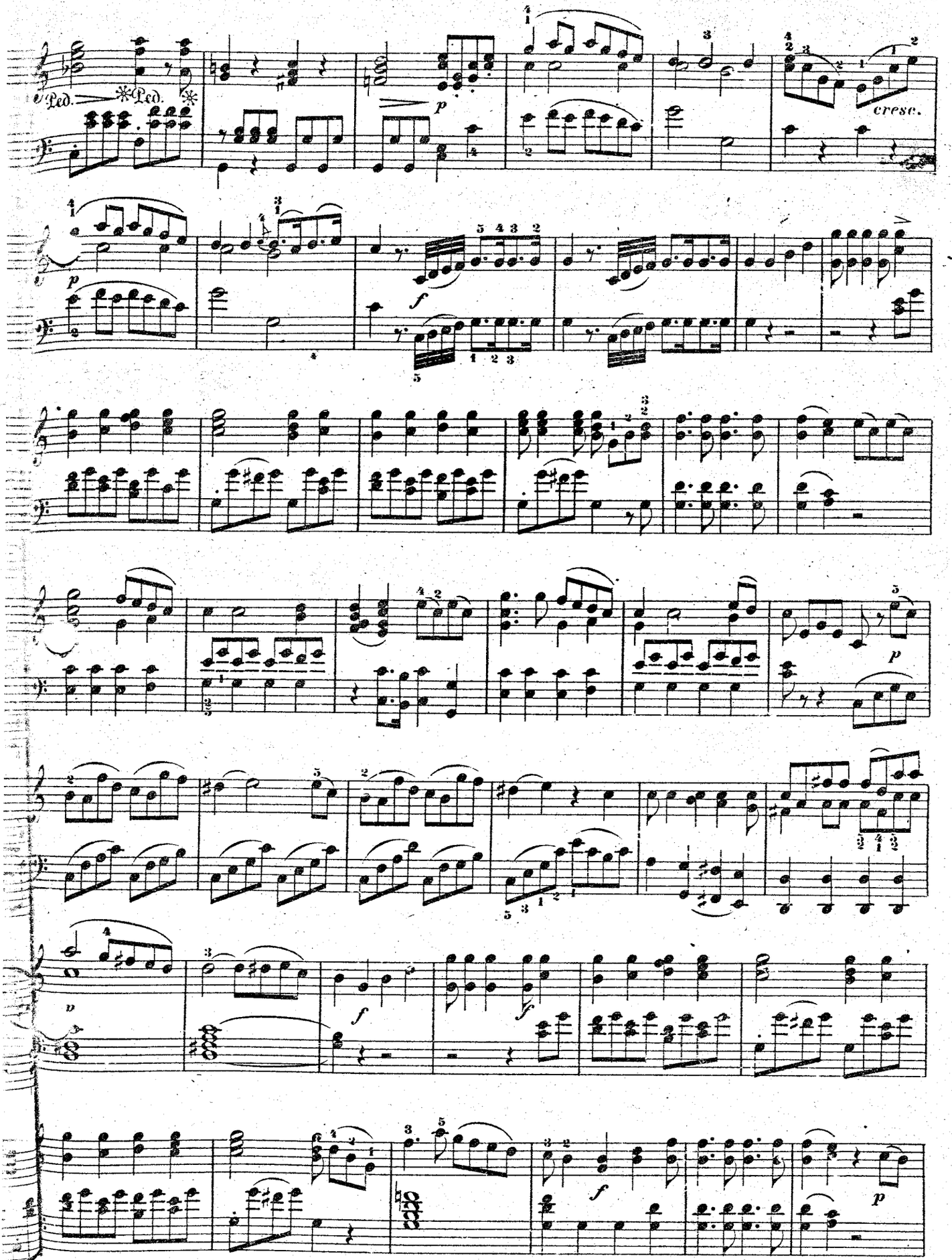
Ped.
Ped.
cresc.

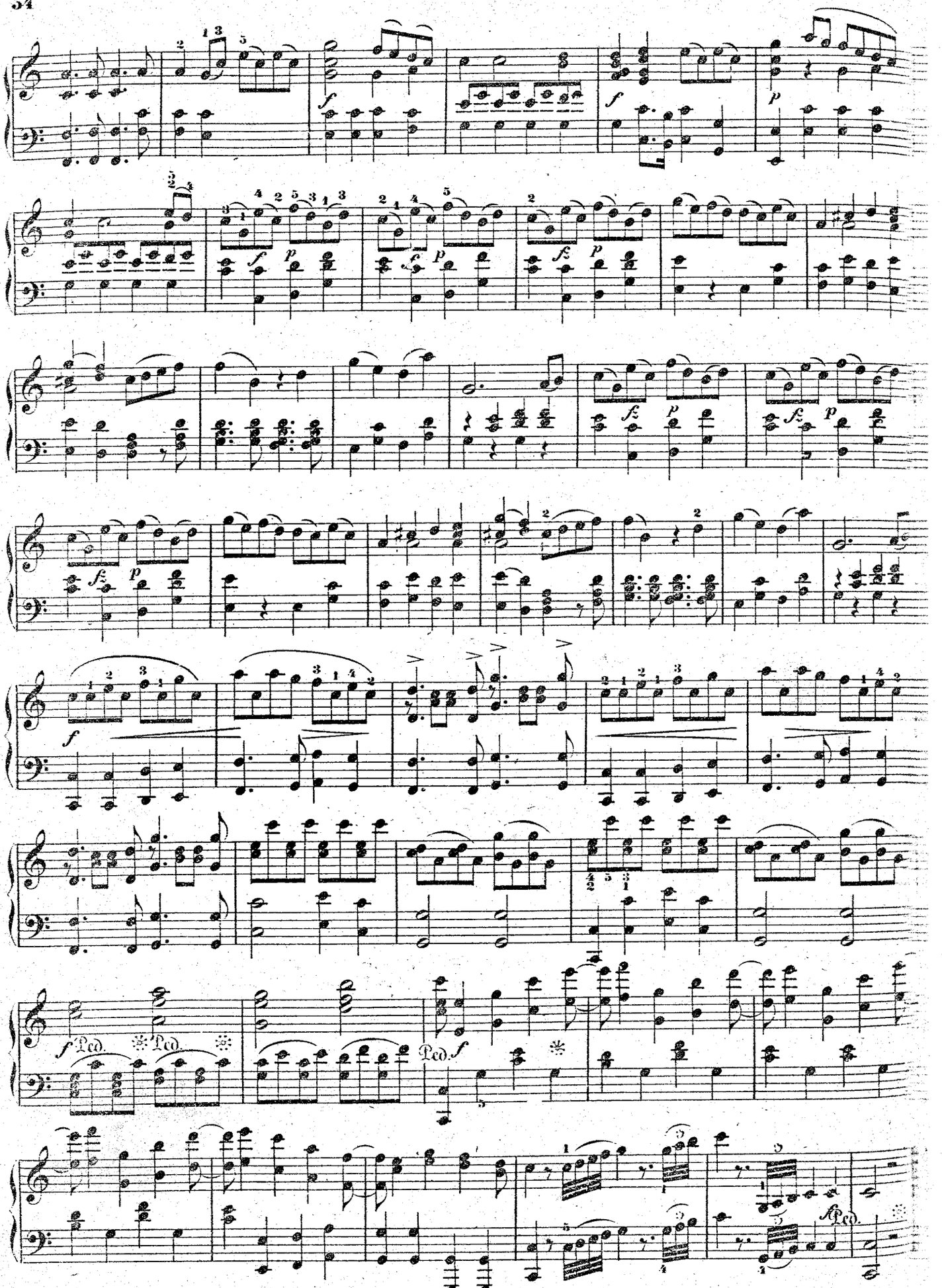
f
p
fz
Ped.
*