OUVERTUERE
zur
Entführung
aus dem Serail.

Presto.
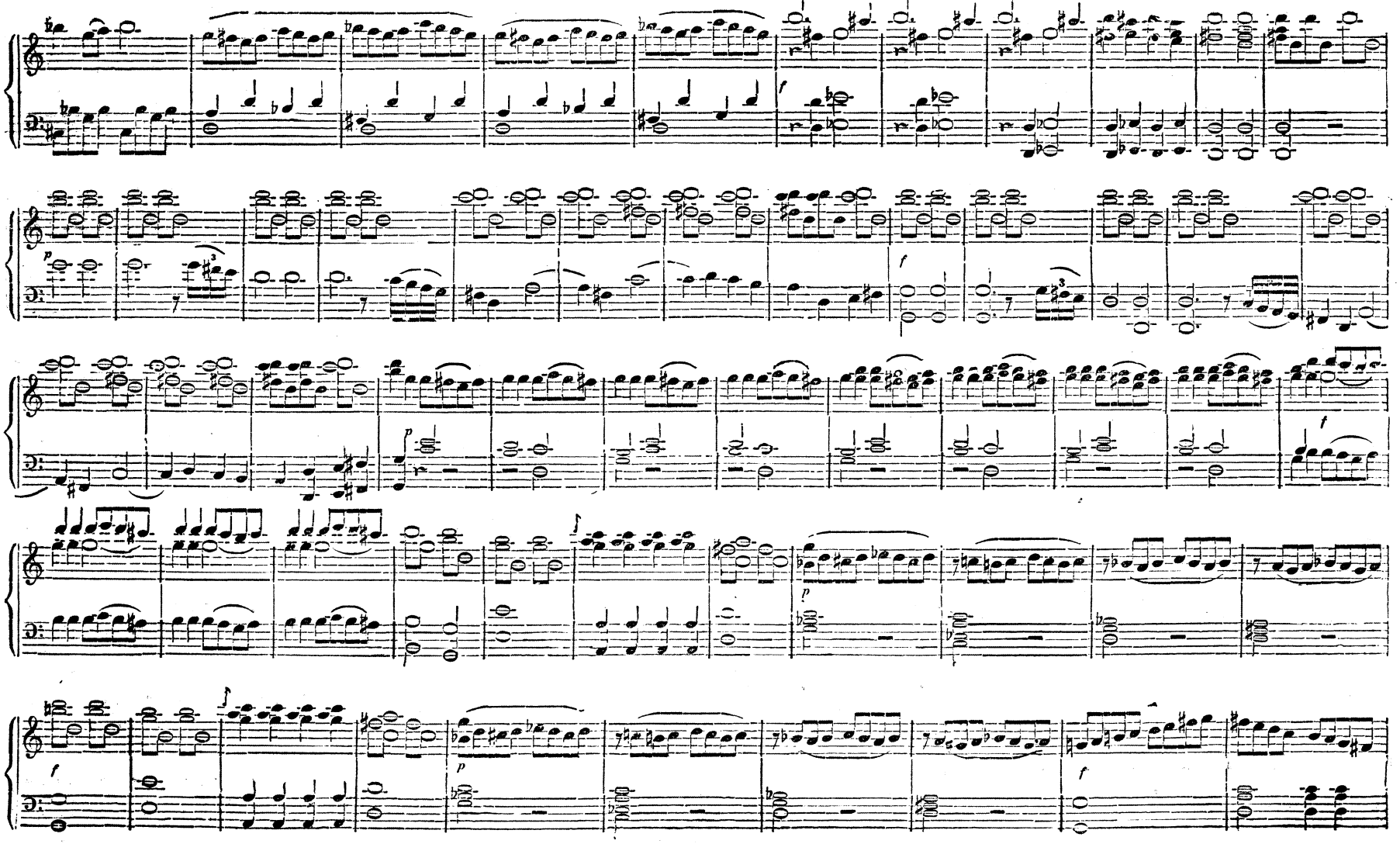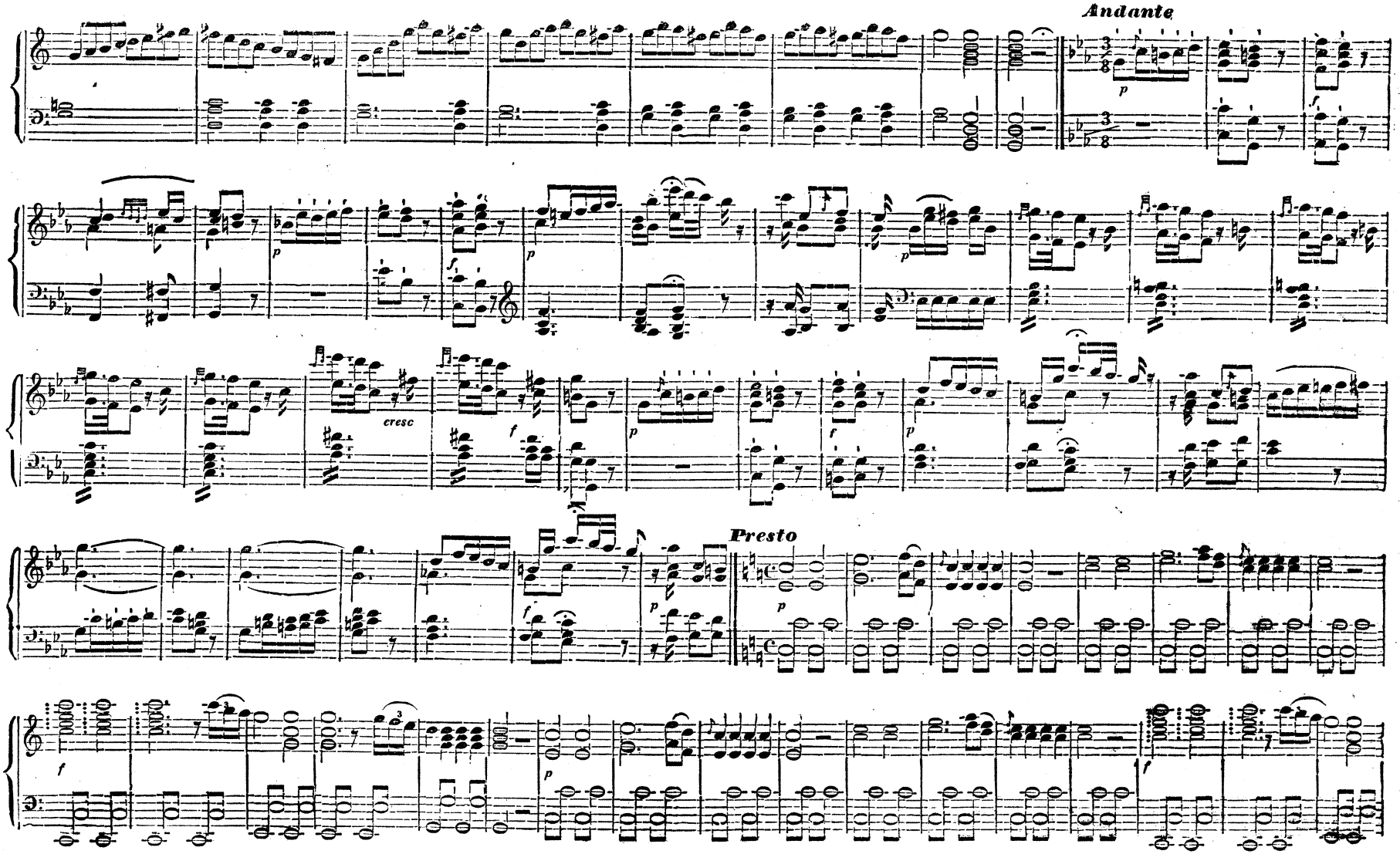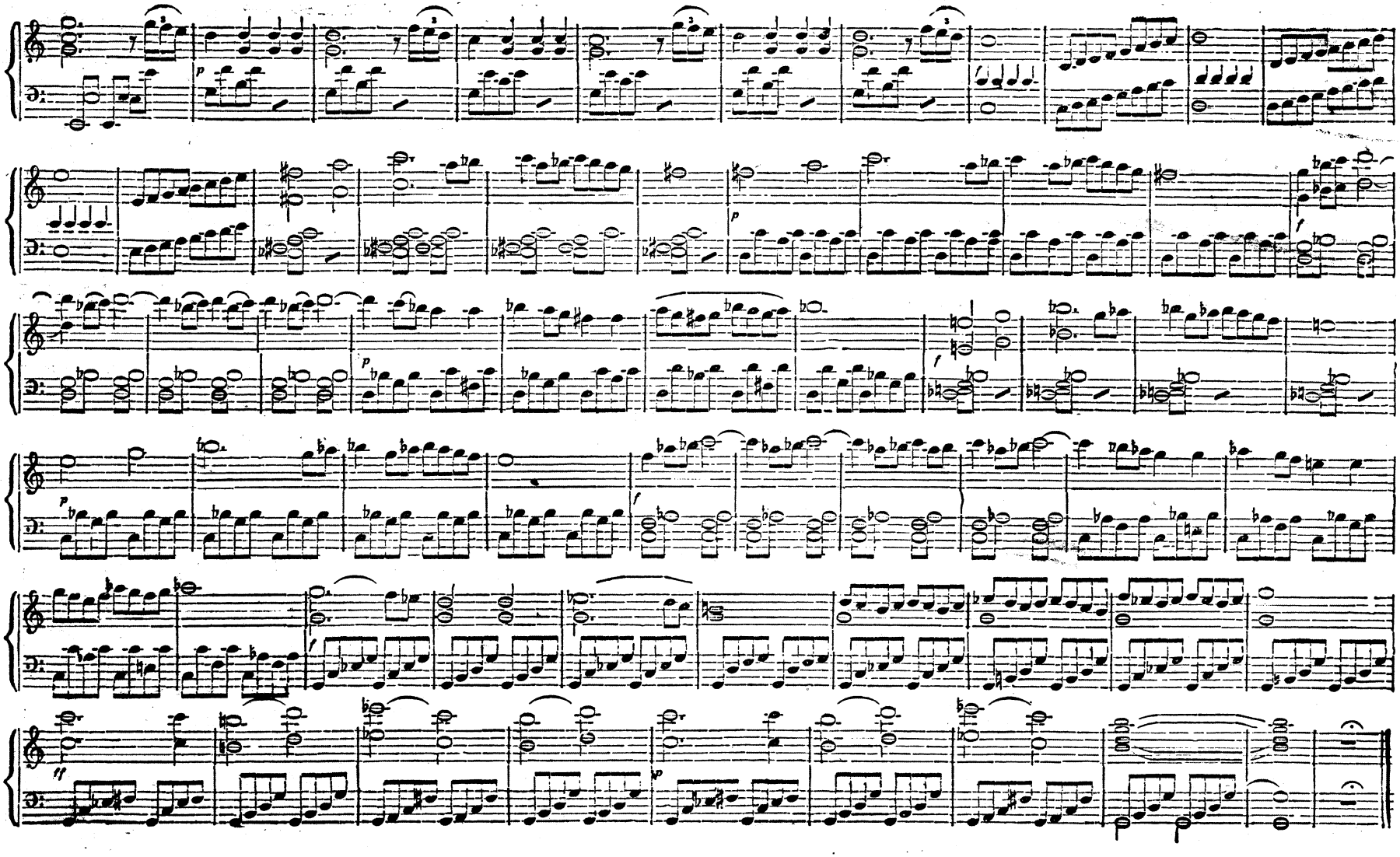
Andante
cresc
Presto