

Kanon "Gehn wir im Prater"

K 558

(1788)

W A MOZART

Transcription

Pierre Montreuille

Allegro (♩ = 144)

Hautbois
1

Hautbois
2

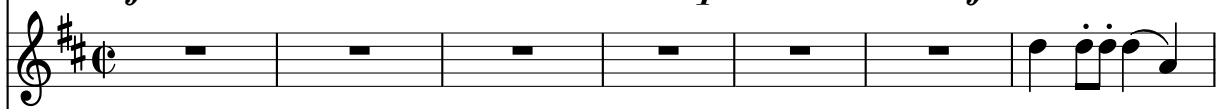

Hautbois
3

Hautbois
4

8

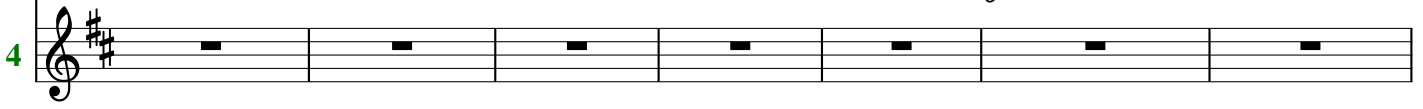
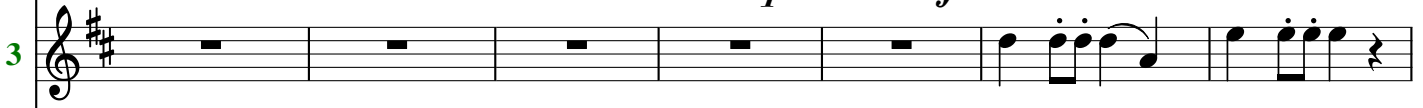

