Ouvertüre zu Don Juan.

Andante.

f *p* cres - cen - - - - - - do. *p dolce* *p* *fz* *p* *fz* *p* *fz* *p* *fz* *p* *fz* *p* *fz* *p* *fz* *p* *fz* *p* *ff* *p* *ff* *p* *cresc* *p* *cresc* *p*

cresc p f cresc p f p

Allegro molto.

p p f

p f

cresc

f p

f p f p

f p

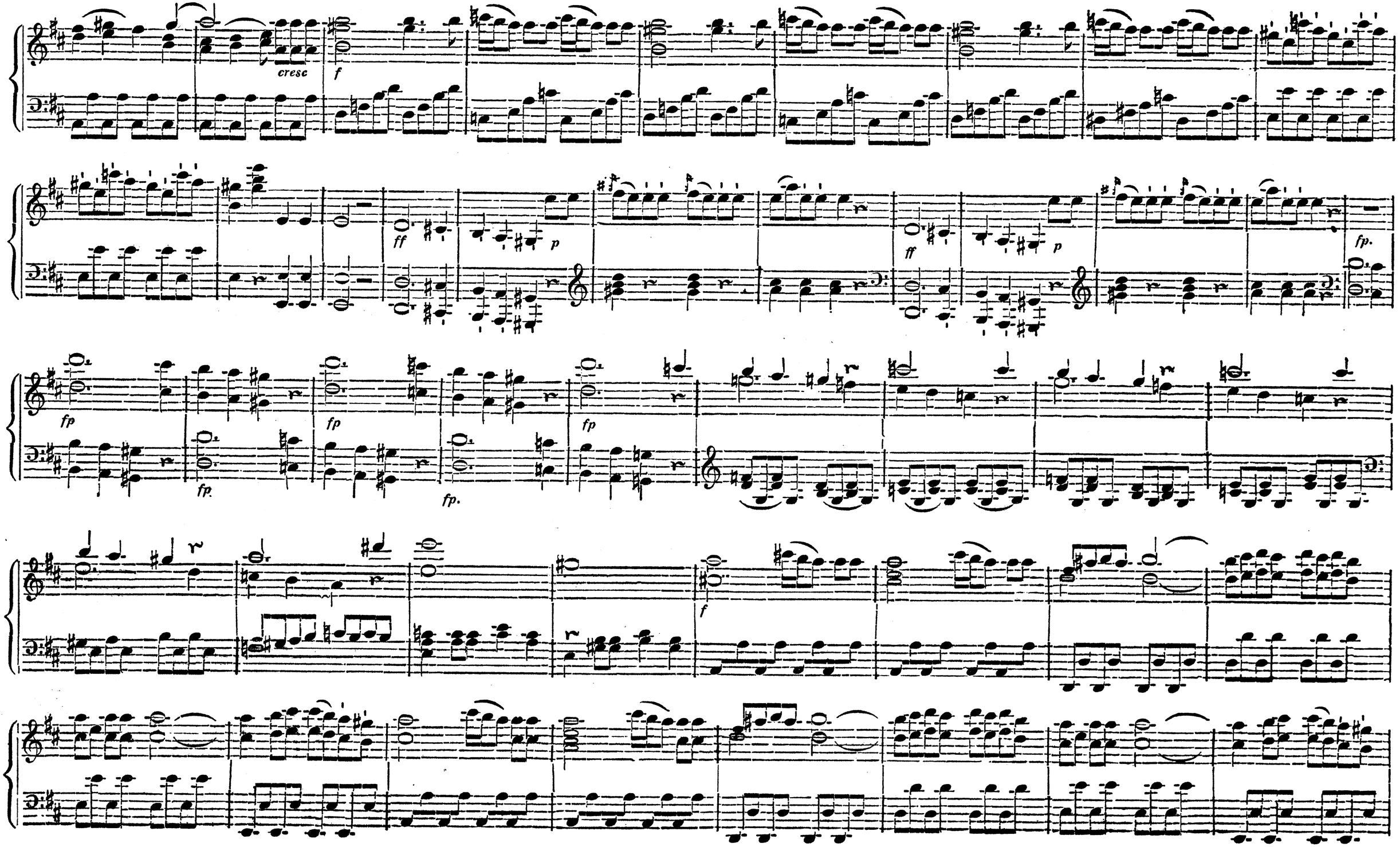
cresc
f
ff
p
ff
p
fp.
fp
fp
fp
fp.
fp.
fp.
f

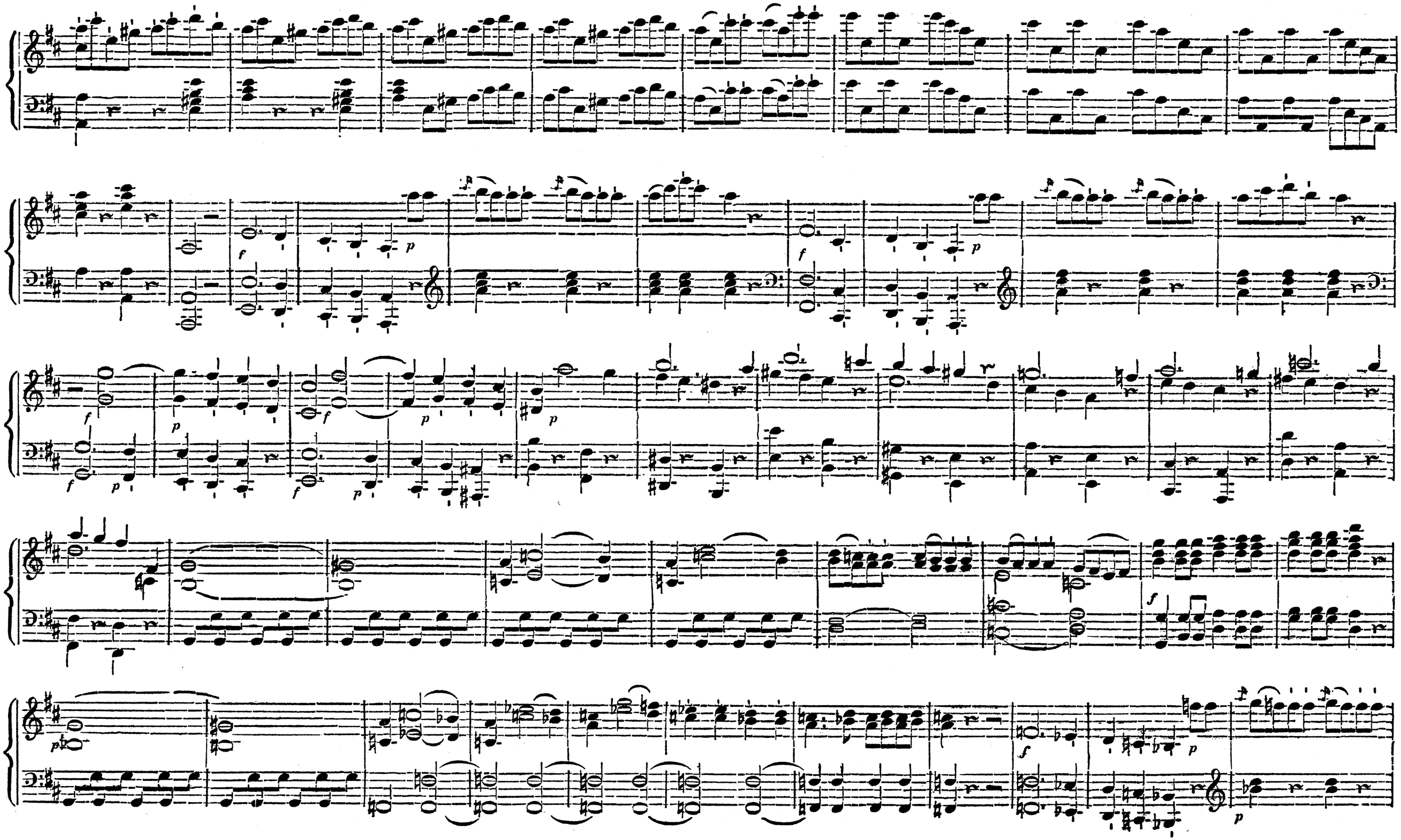

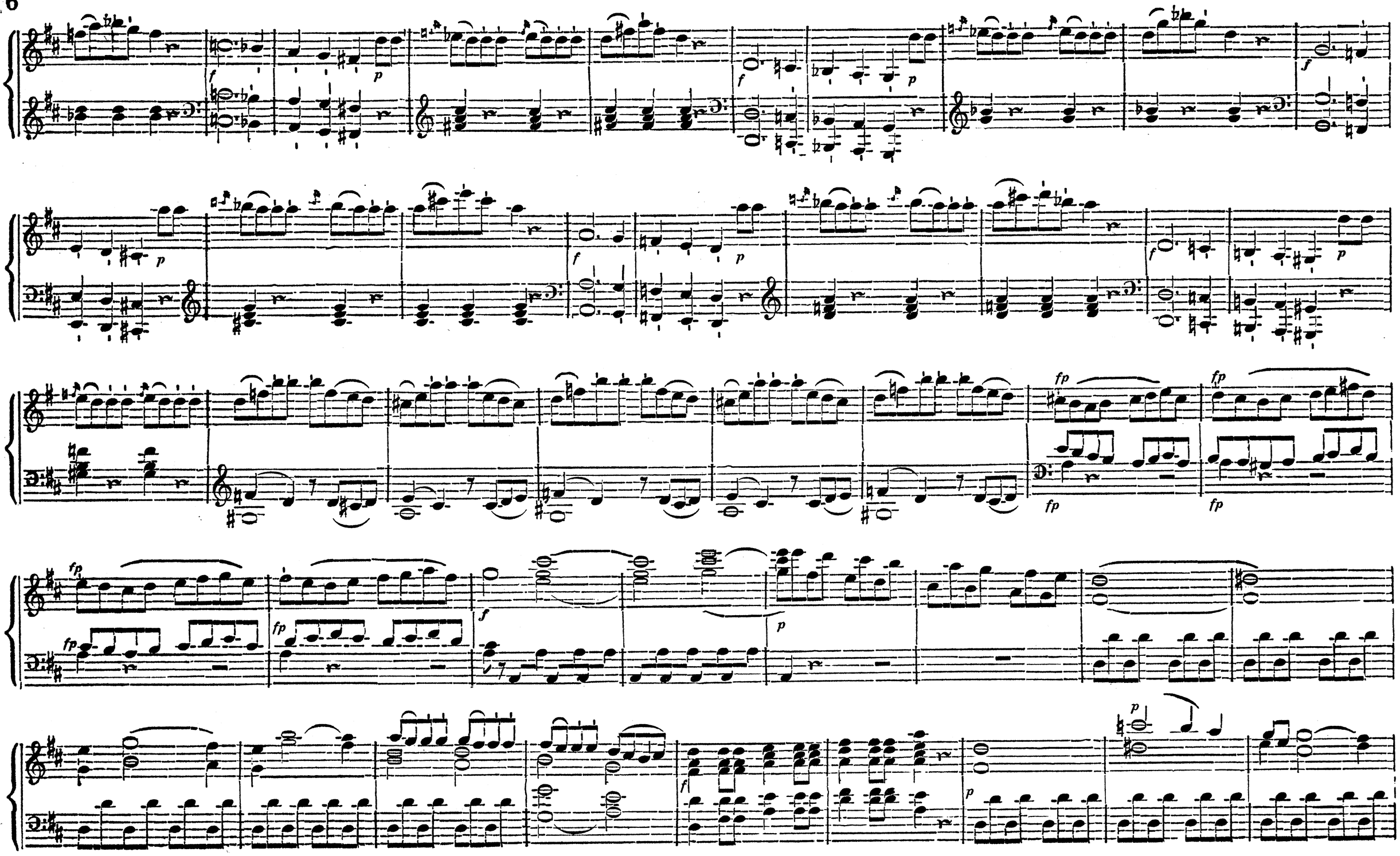
f
p
f
p
f
p
f
p
fp
fp
fp
fp
fp
fp
f
p
f
p

cresc

f

f p

f p

f p

cresc

f

f

p

f

p

f

p

f p

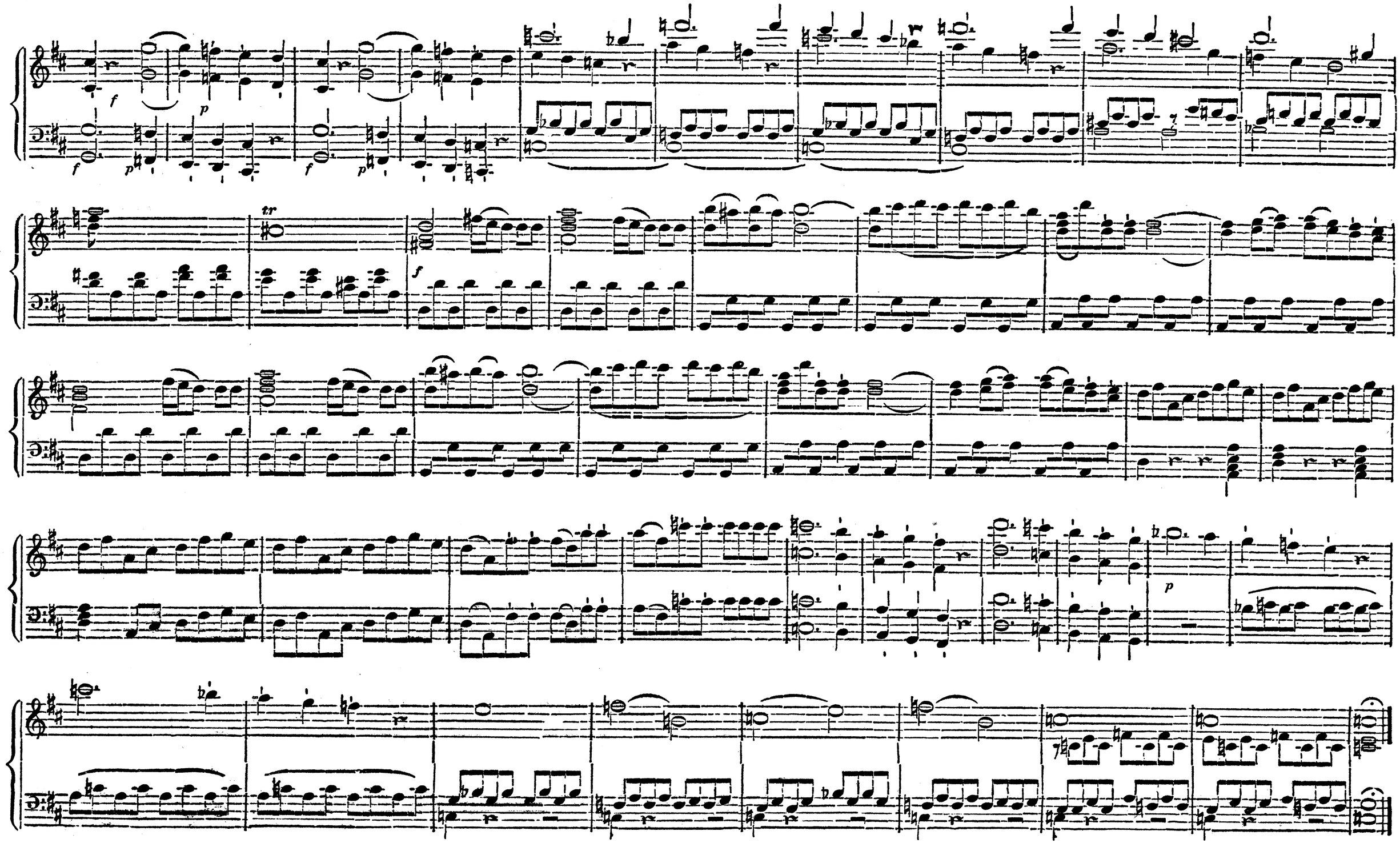
f
p
f
p
f
p
tr
f
p