

W. A. MOZART

DEUTSCHE TANZ

K536-1

Arranged for 5 Recorders

Descant 1 - Descant 2 - Treble - Tenor - Bass

by

Donald Williams

Score and Parts

Arranged and set by DFW, April 2013

DEUTSCHE TANZ

K536-1

W A Mozart

(♩ = 108)

Desc 1

Desc 2

Treble

Tenor

Bass

28

f *mp* *f*

f *mp* *f*

f *f* *f*

f *mp* *f*

f *mp* *f* *D.C. al Fine*

Descant 2

DEUTSCHE TANZ

K536-1

W A Mozart

(♩ = 108)

p *f*

7

p

14

f *Fine*

19 **Trio** 2

f *mp* *f*

28

mp

34

f *D.C. al Fine*

Treble

DEUTSCHE TANZ

K536-1

W A Mozart

(♩ = 108)

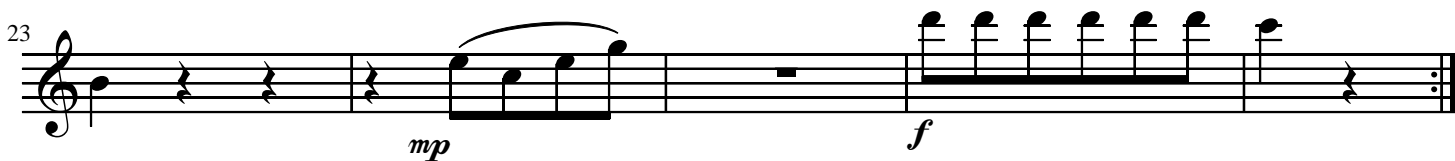

Tenor

DEUTSCHE TANZ

K536-1

(♩ = 108)

W A Mozart

