Mozart's Werke.

CONCERT
für die Clarinette
von
W. A. MOZART.

Serie 12. № 20.

Köch. Verz. № 622.

Componirt Anfang October 1791 in Wien.*

Allegro.

TUTTI

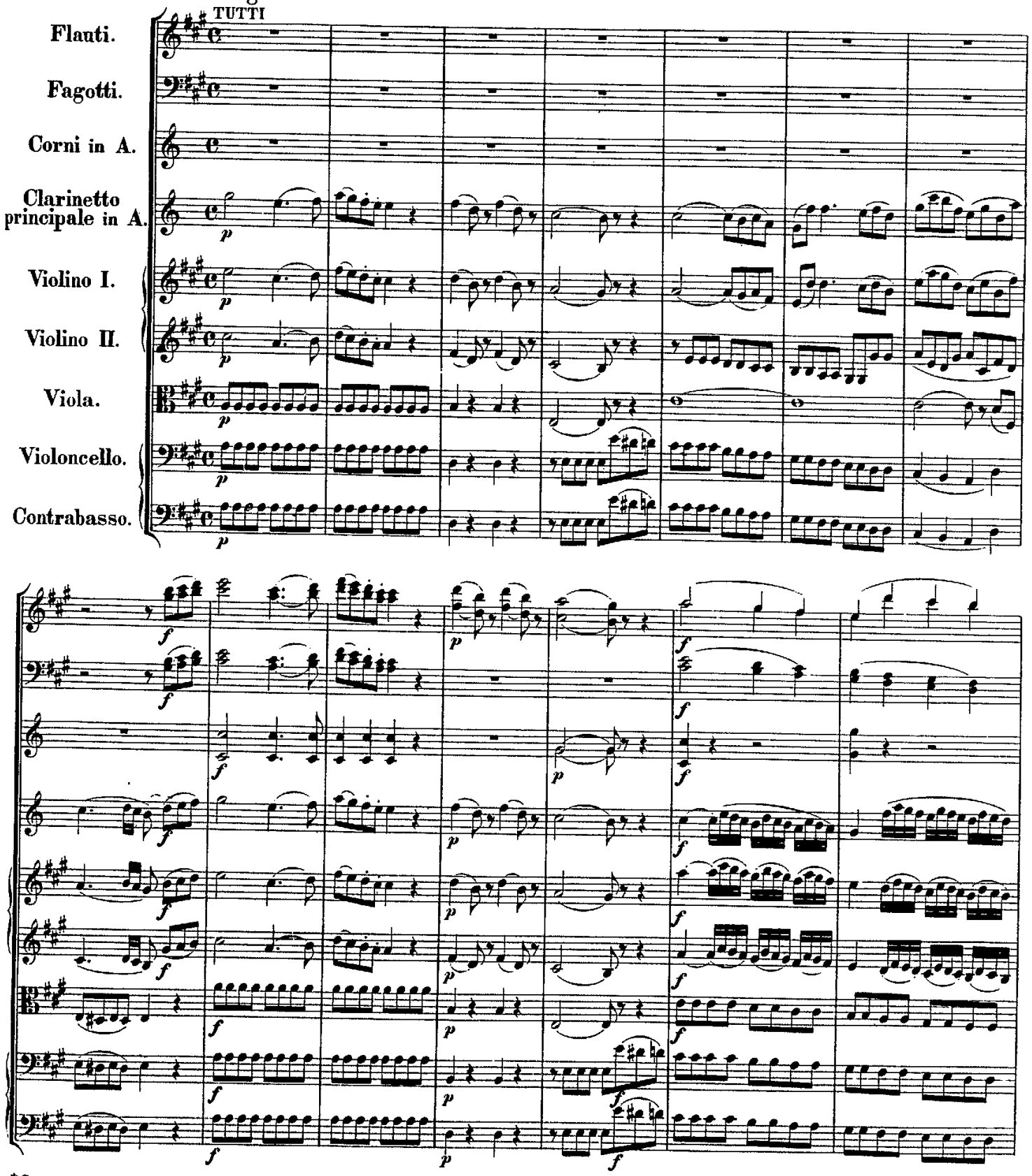

*Ganz fertig instrumentirt wurde das Concert frühestens am 7. October 1791.

Ausgegeben 1881.

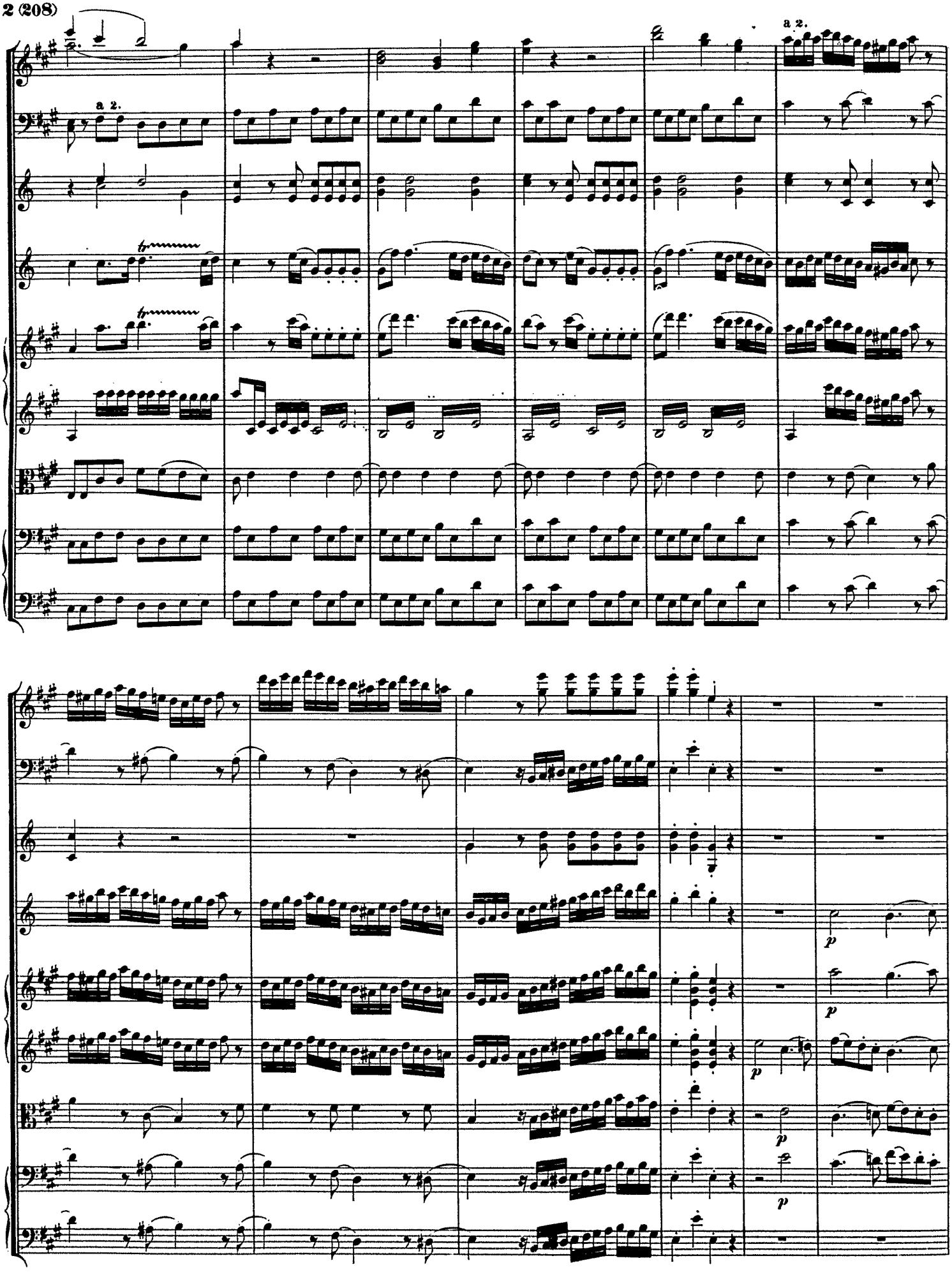
a 2.
a 2.
p
p
p
p

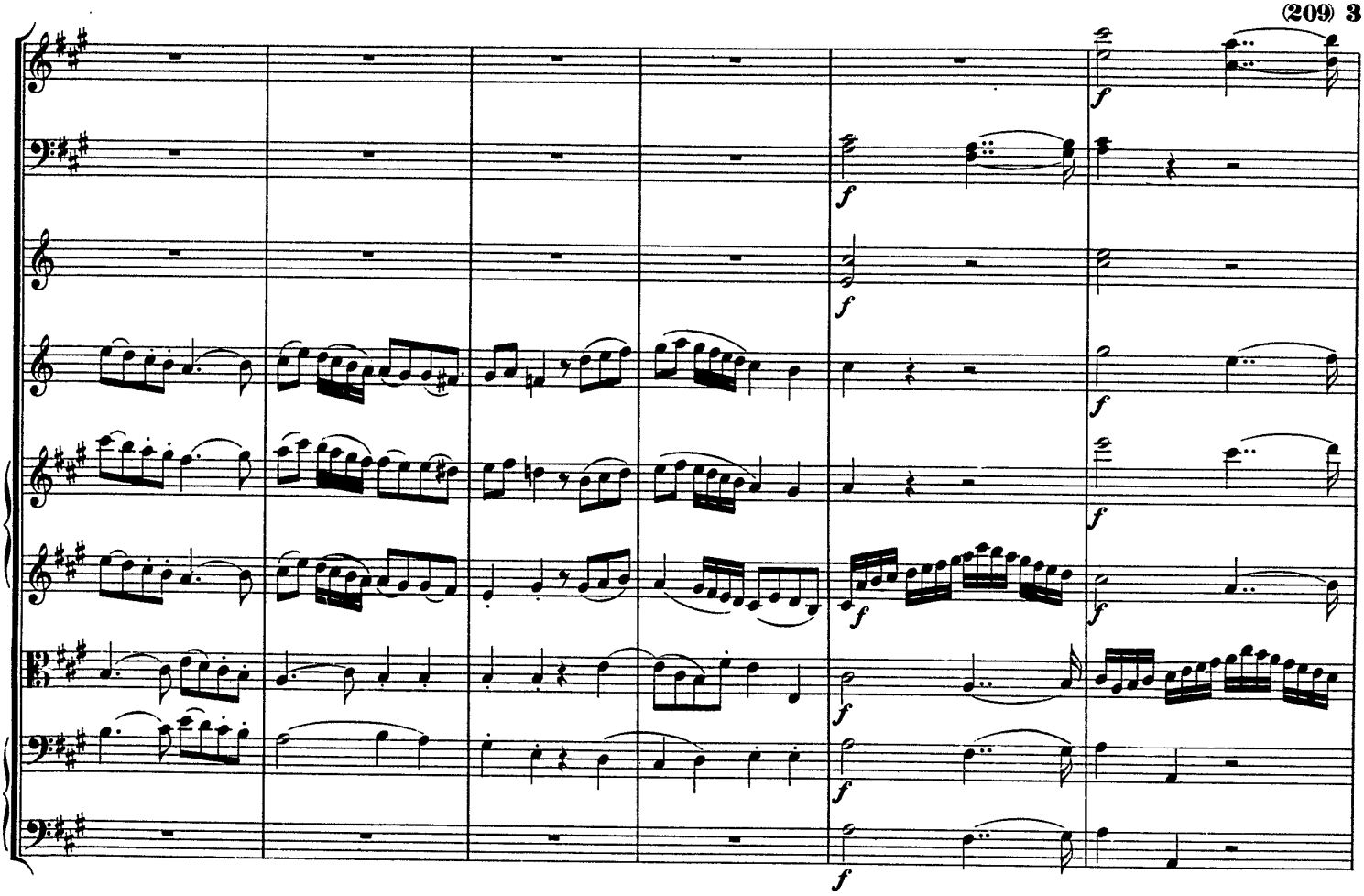
f

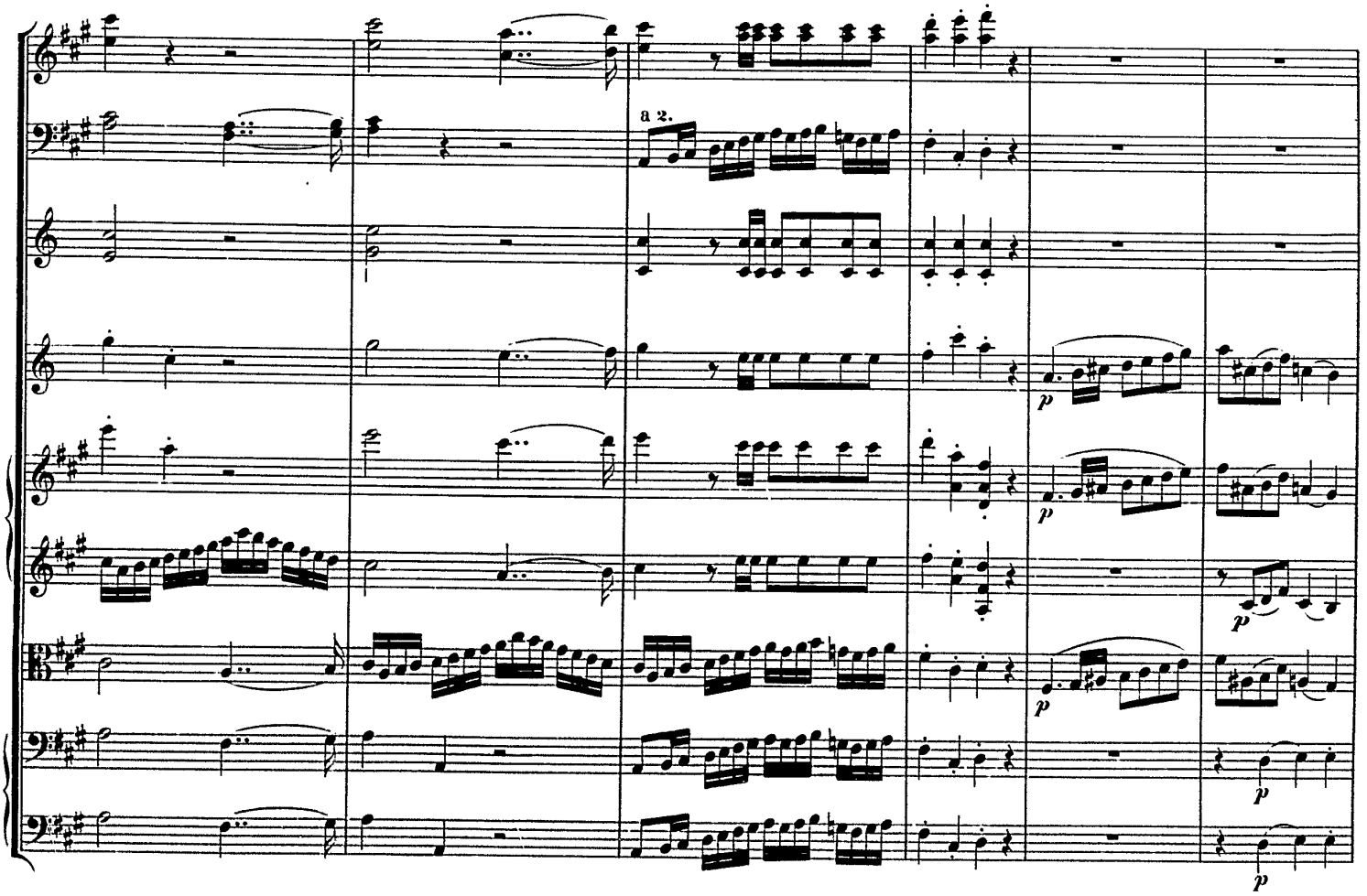
a 2.
p

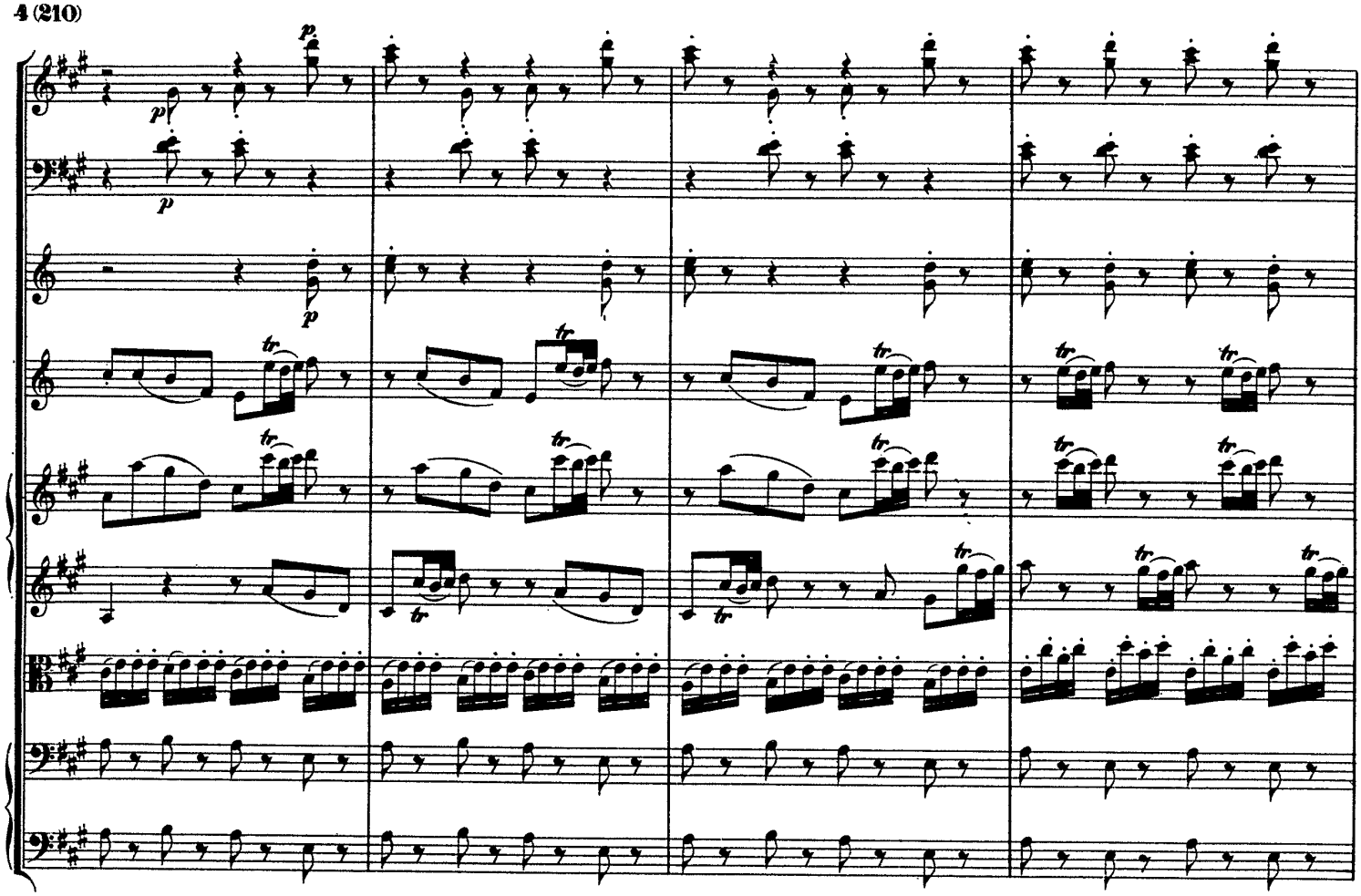
p
p
p
tr

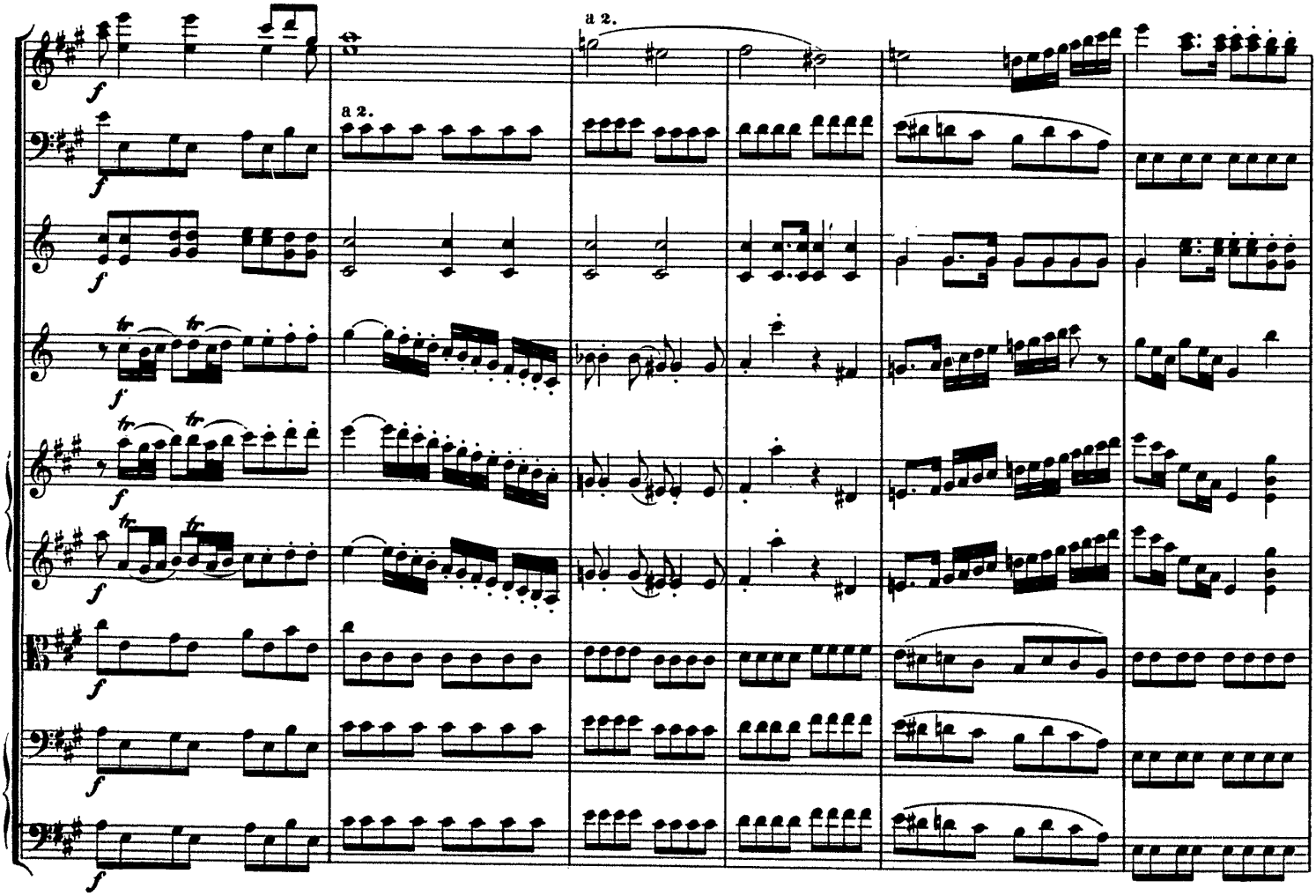
a 2.
a 2.
f

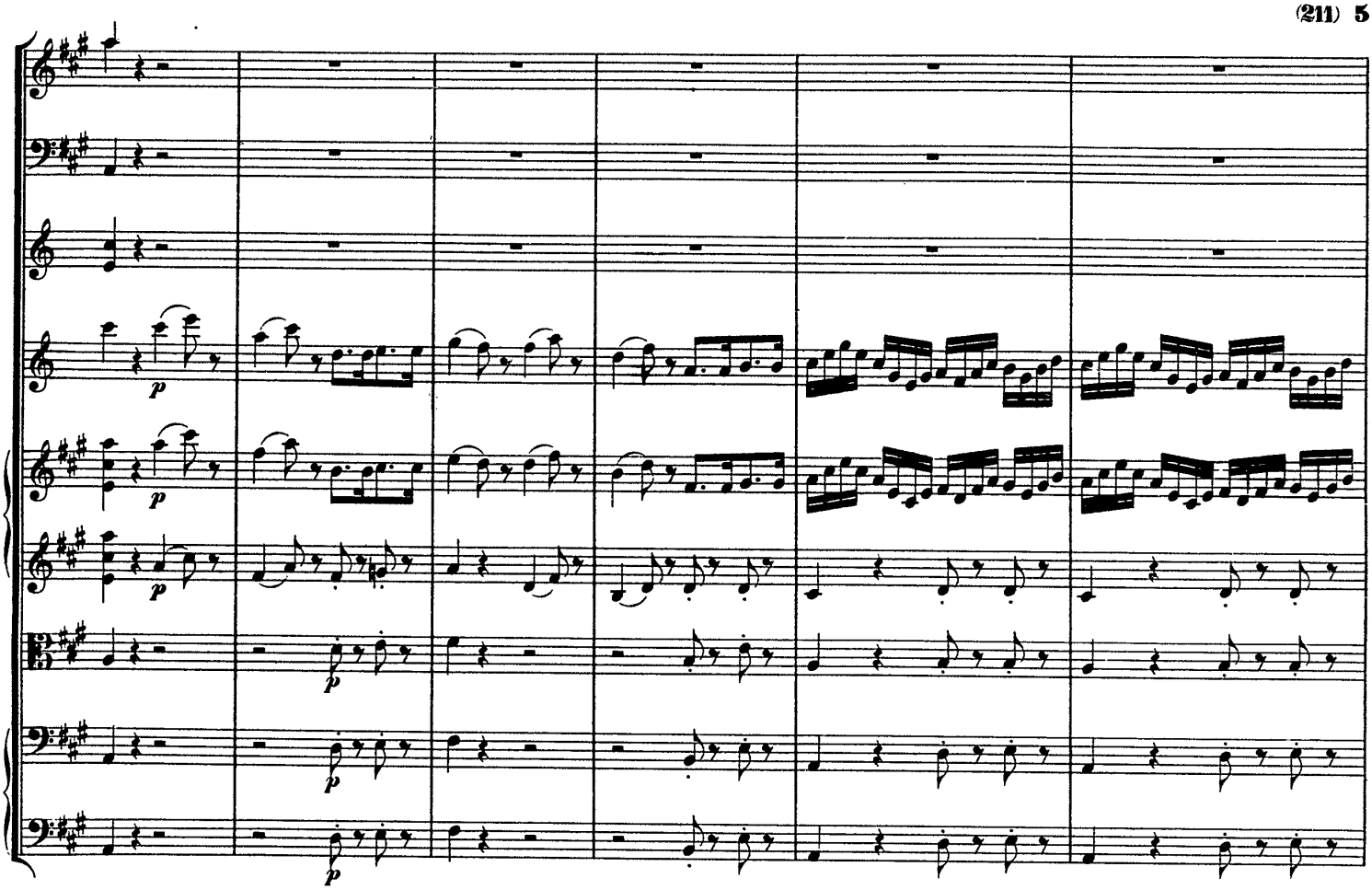

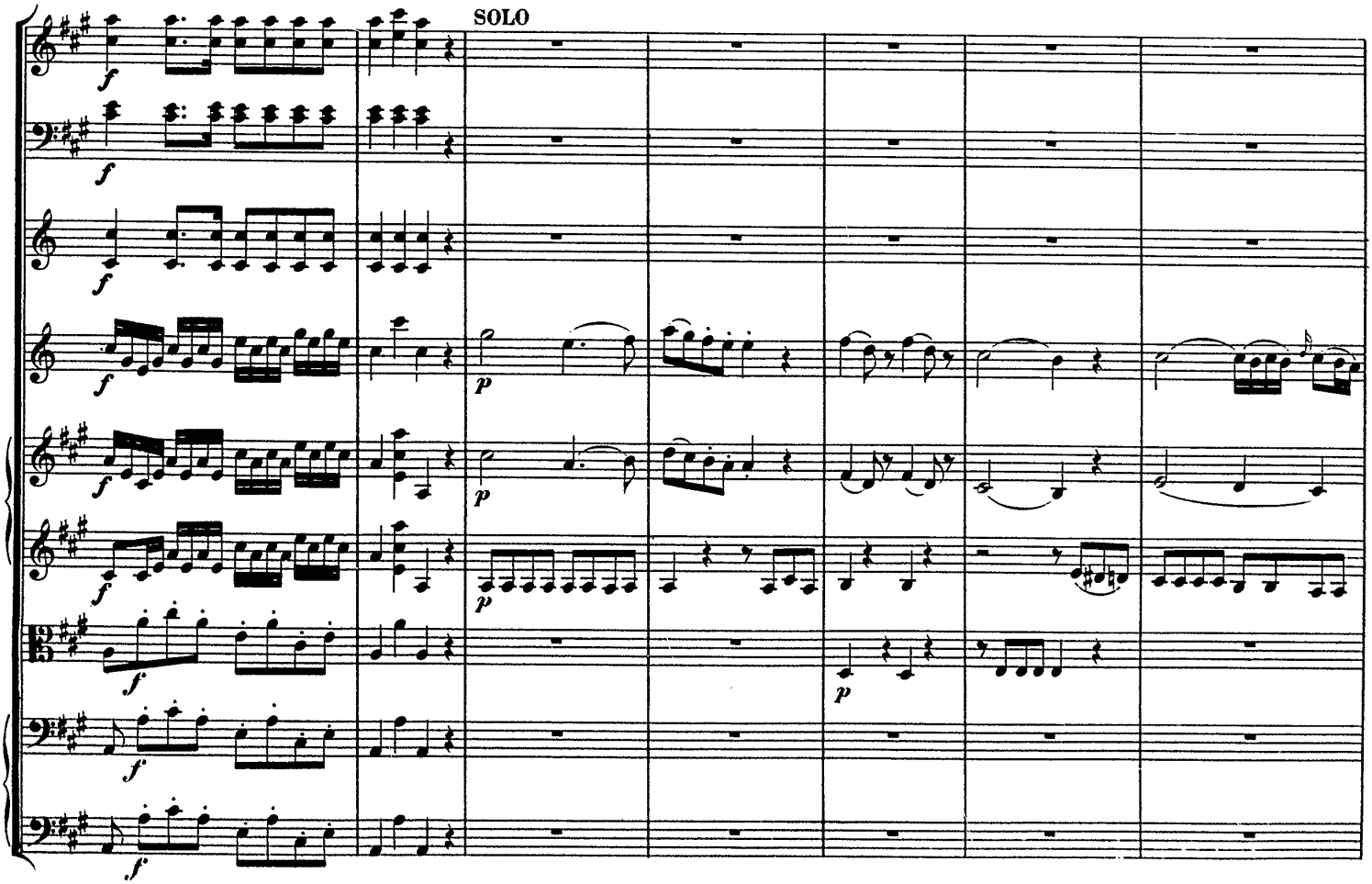
SOLO

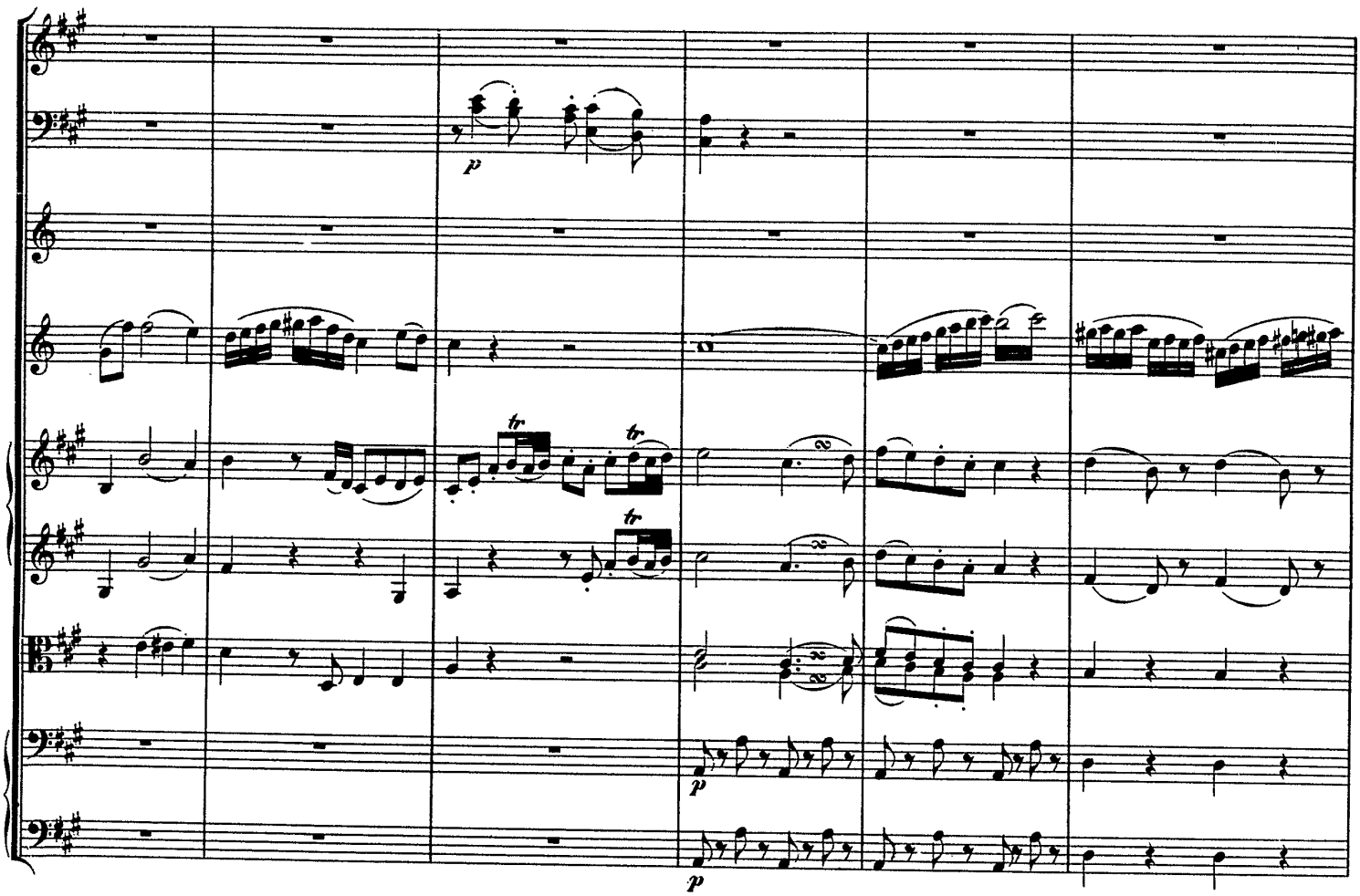
p
tr
tr
tr
p
p

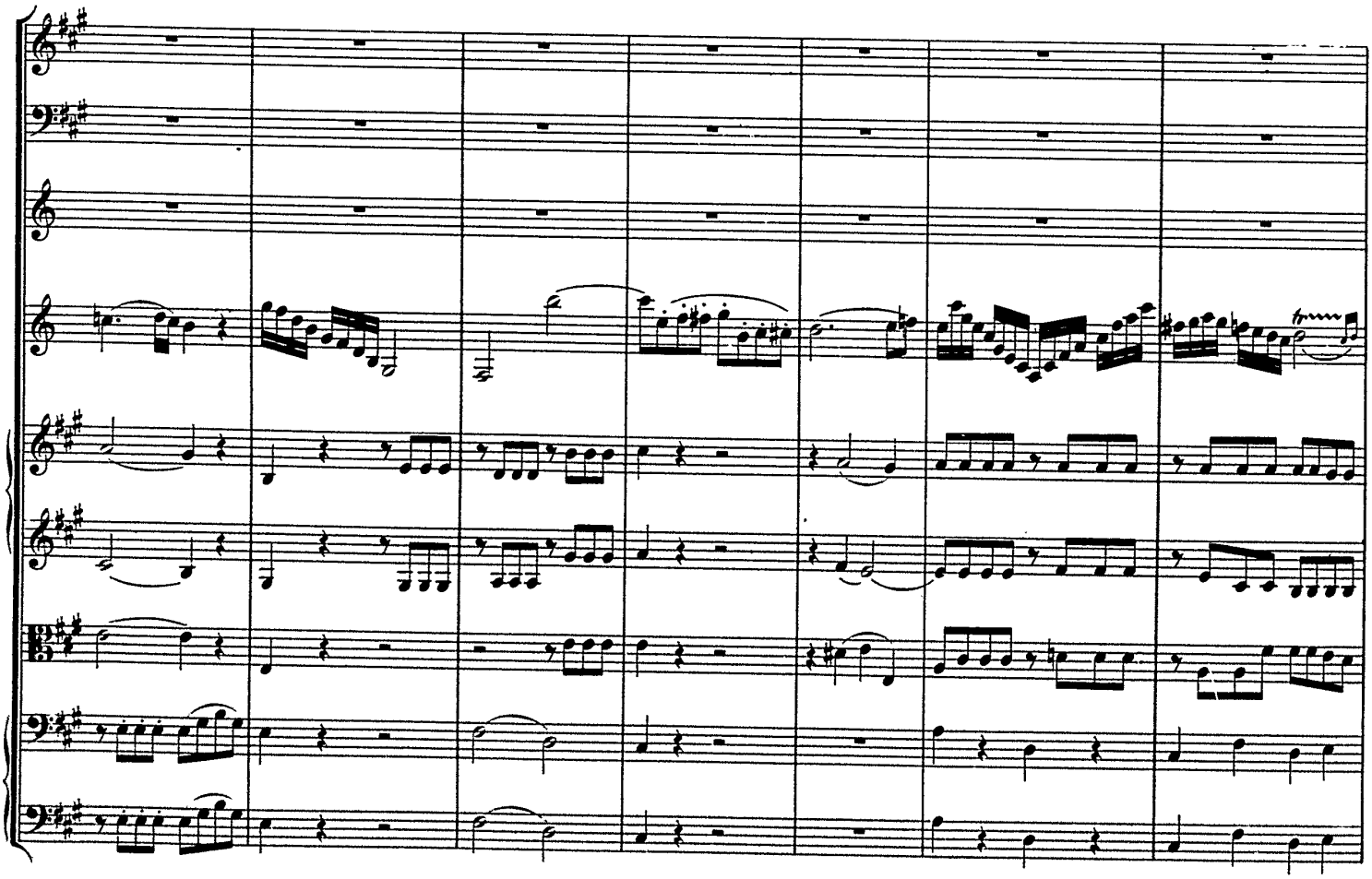

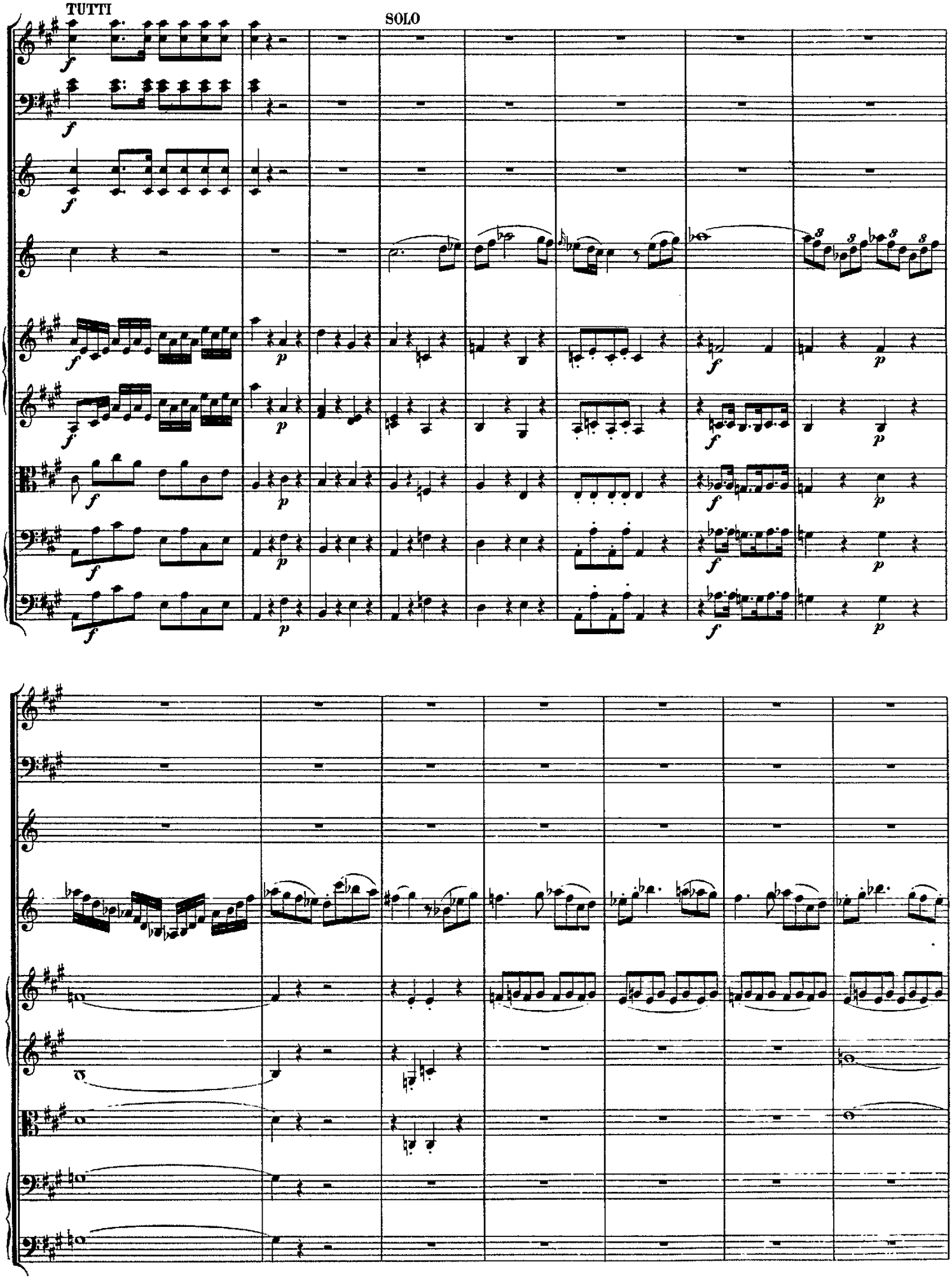
TUTTI
SOLO

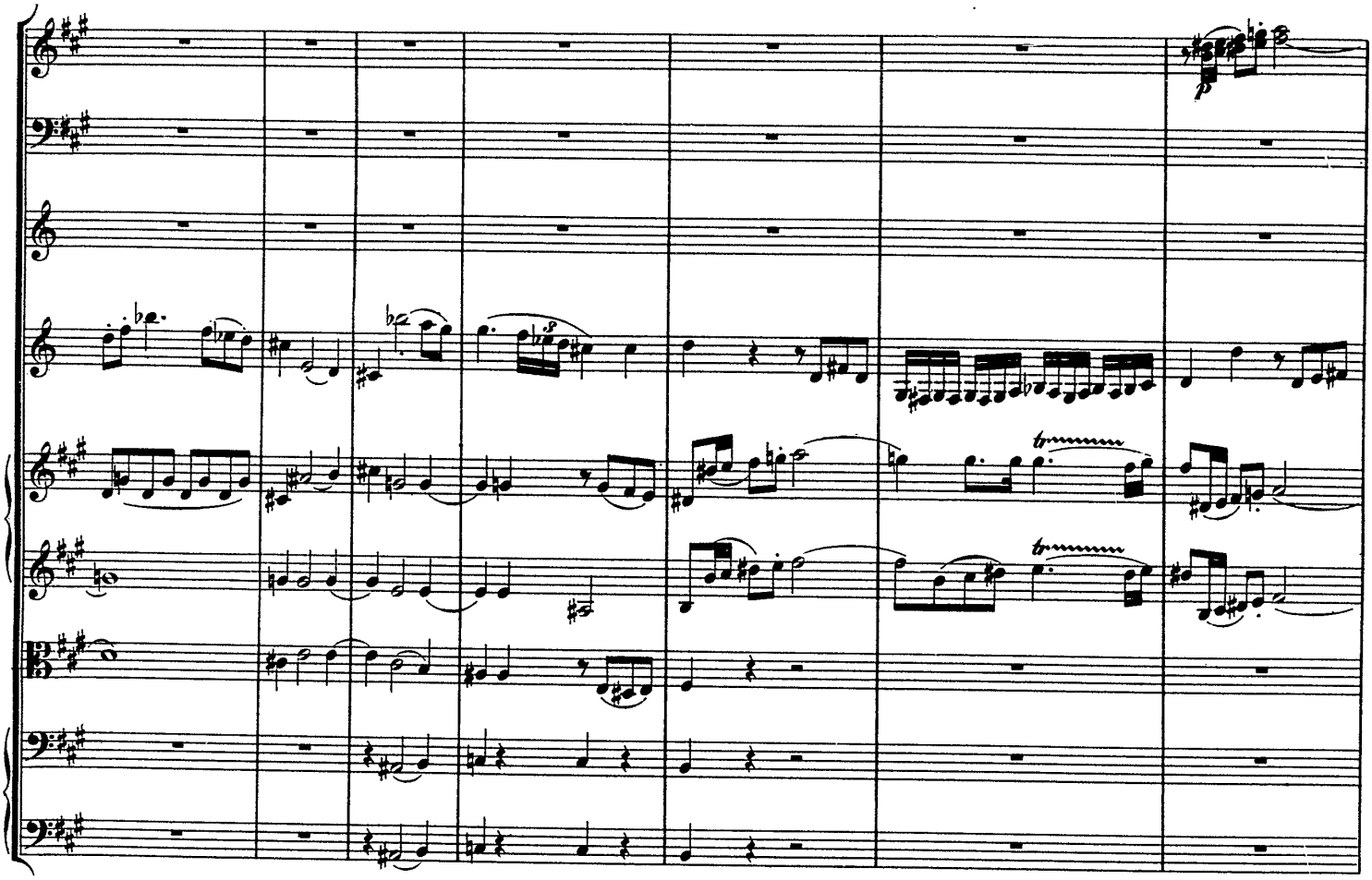

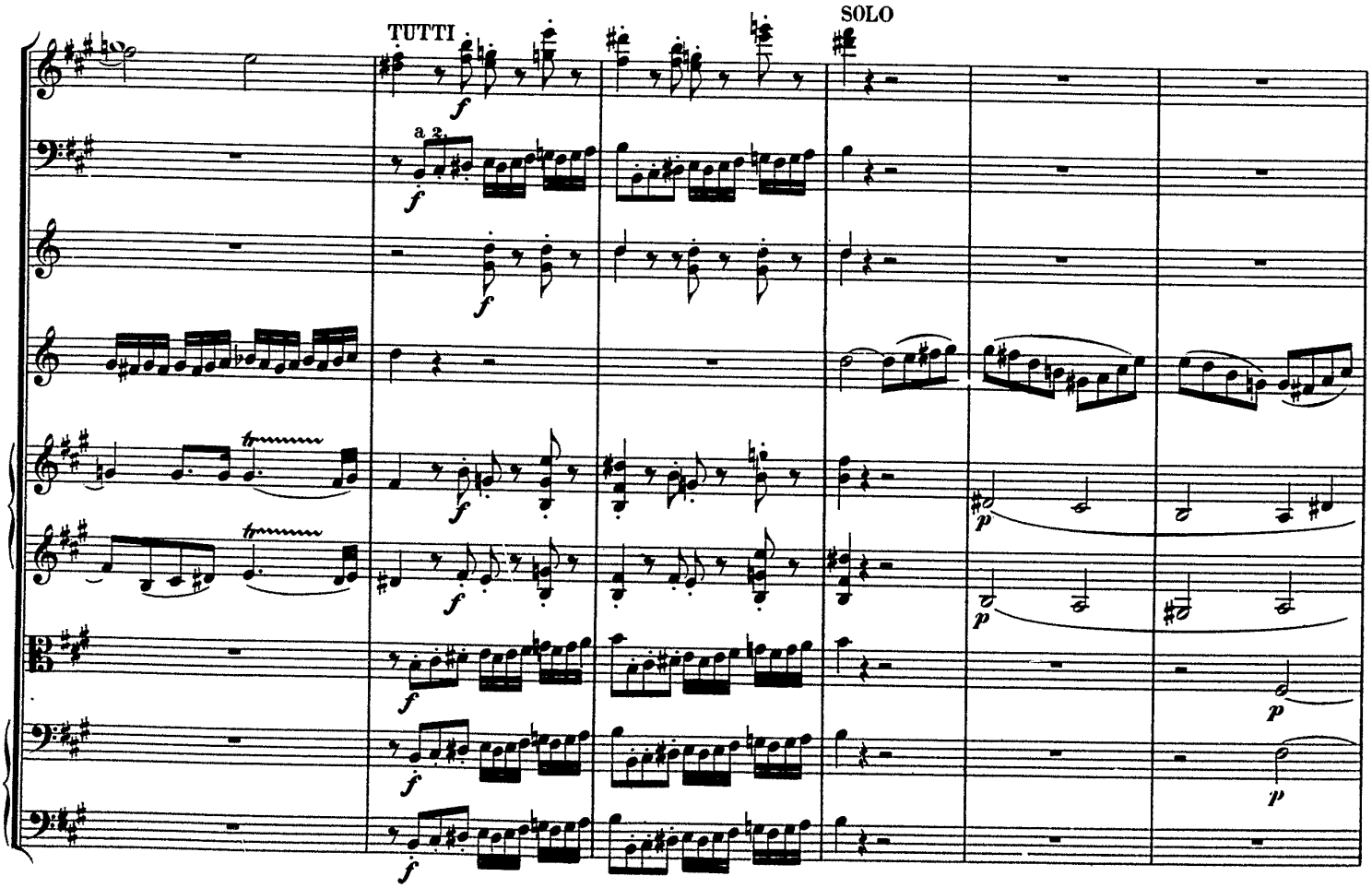
TUTTI
SOLO
a 2.

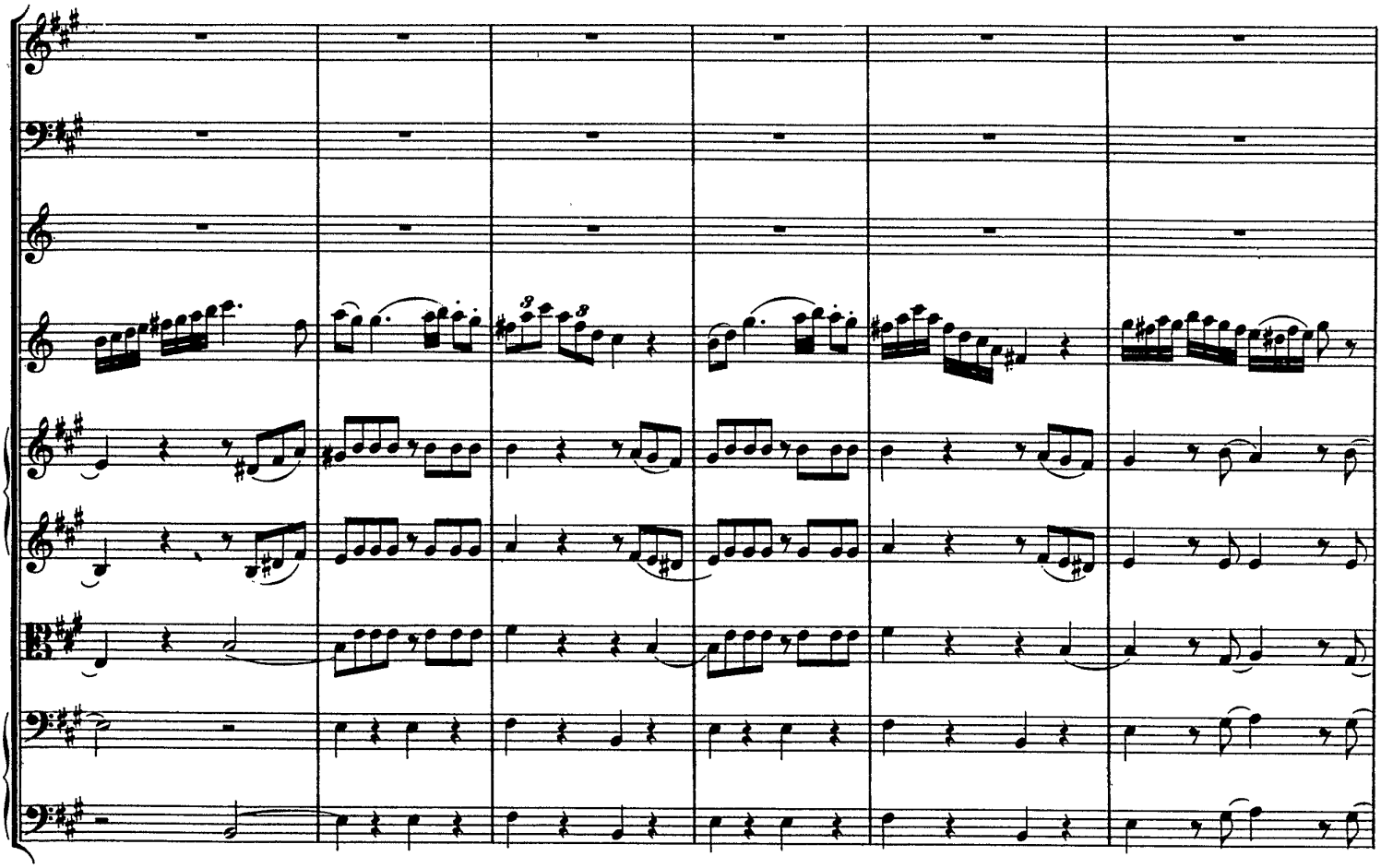

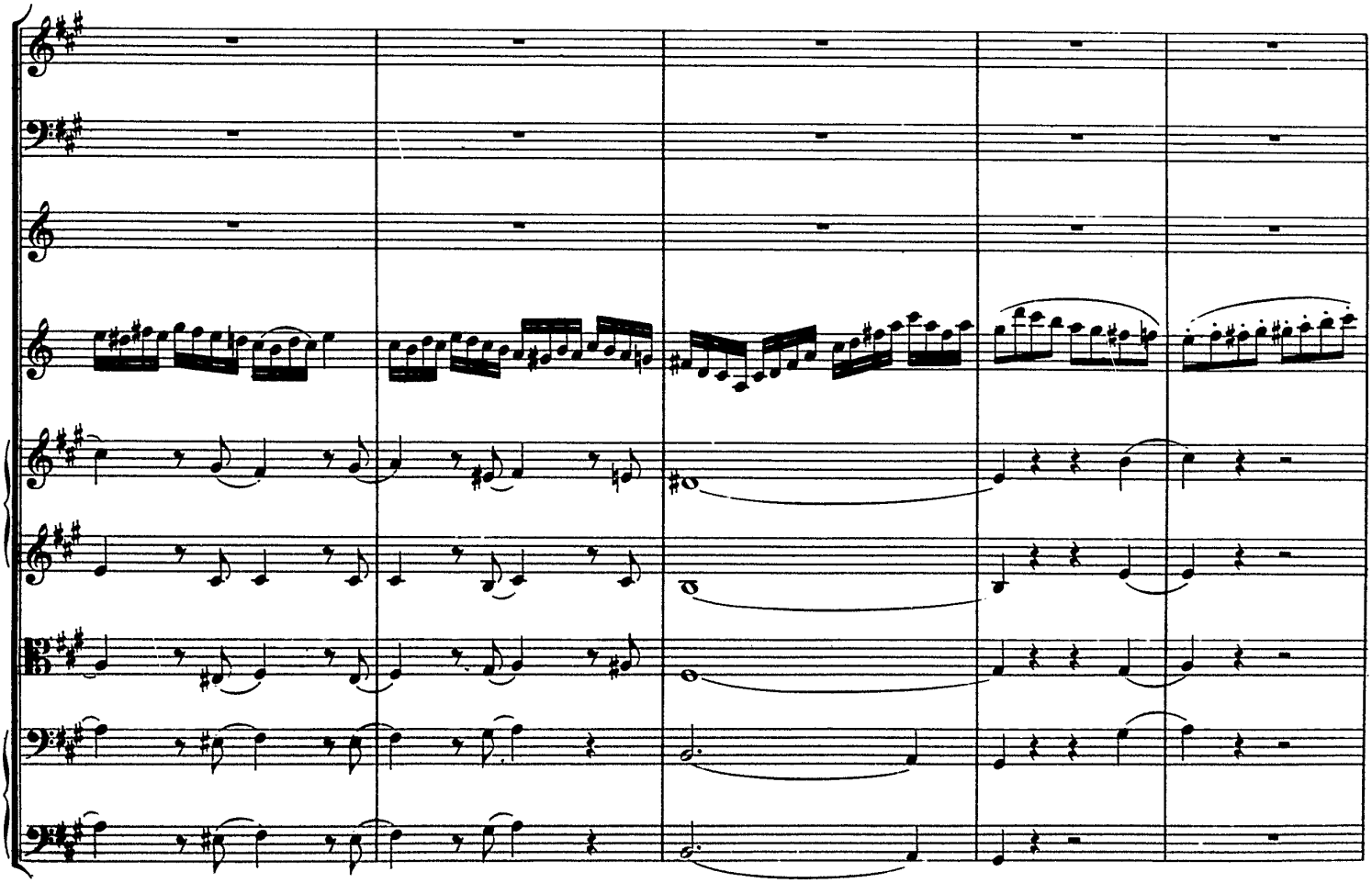

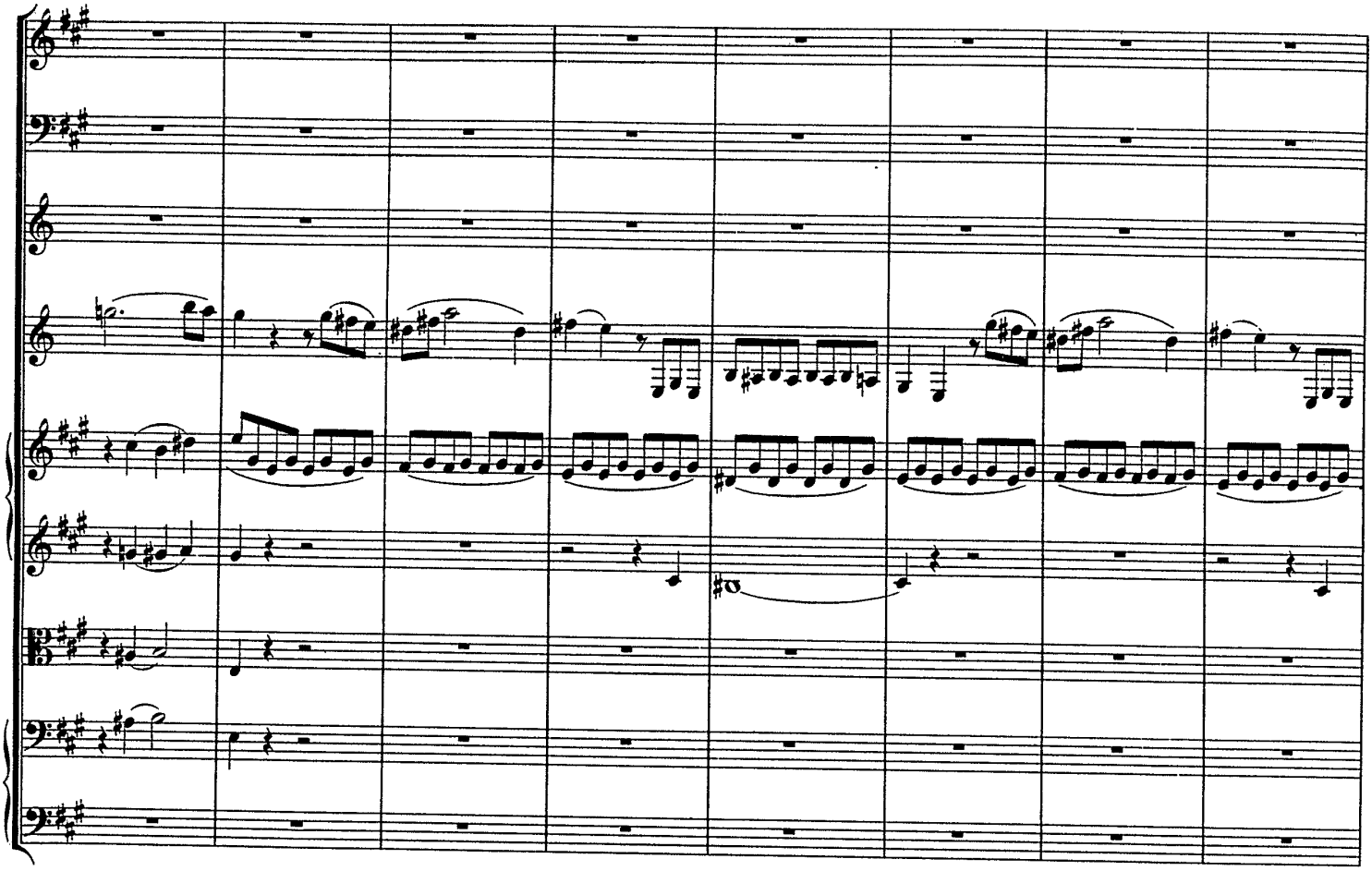

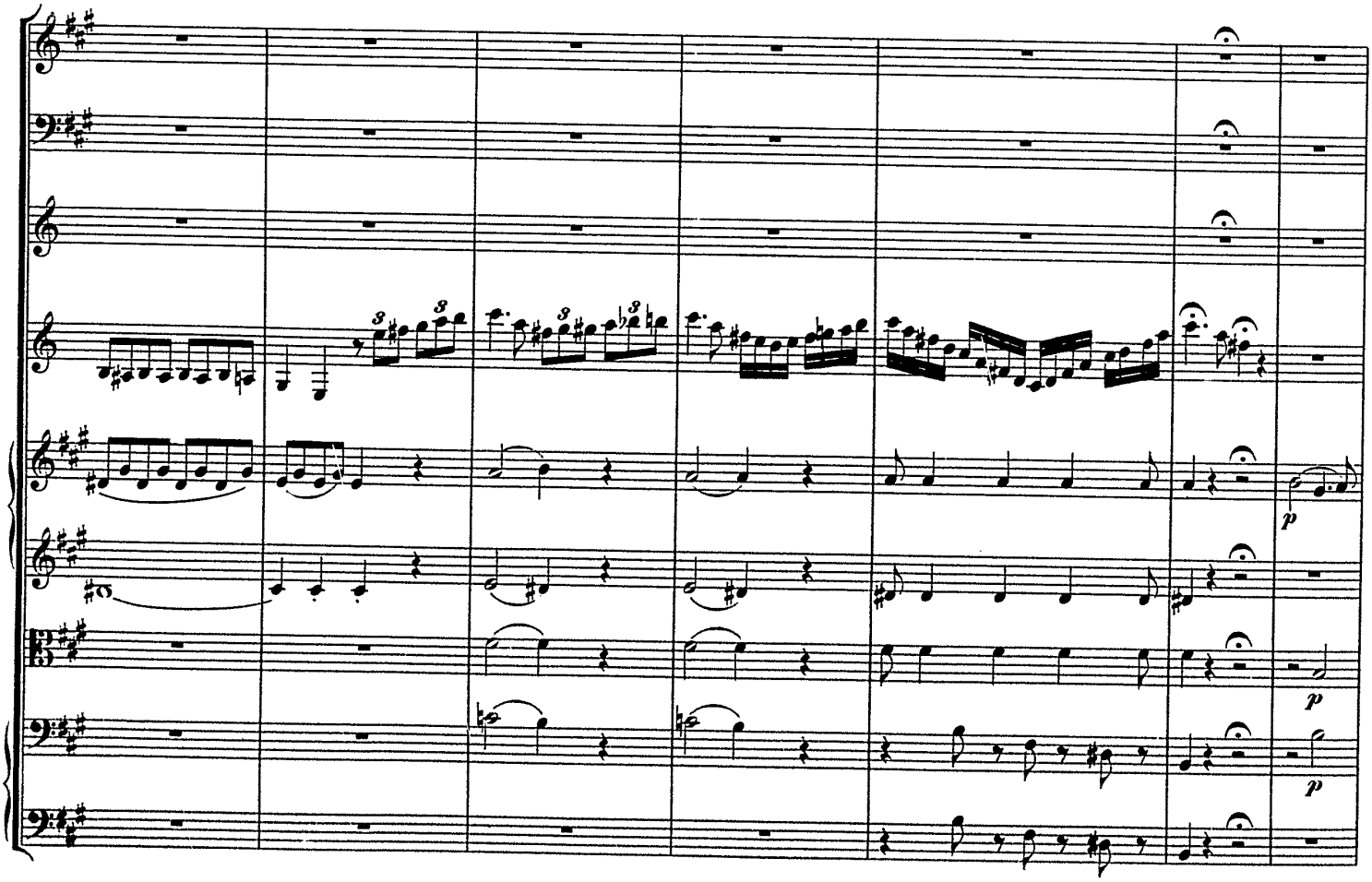
p
p
p

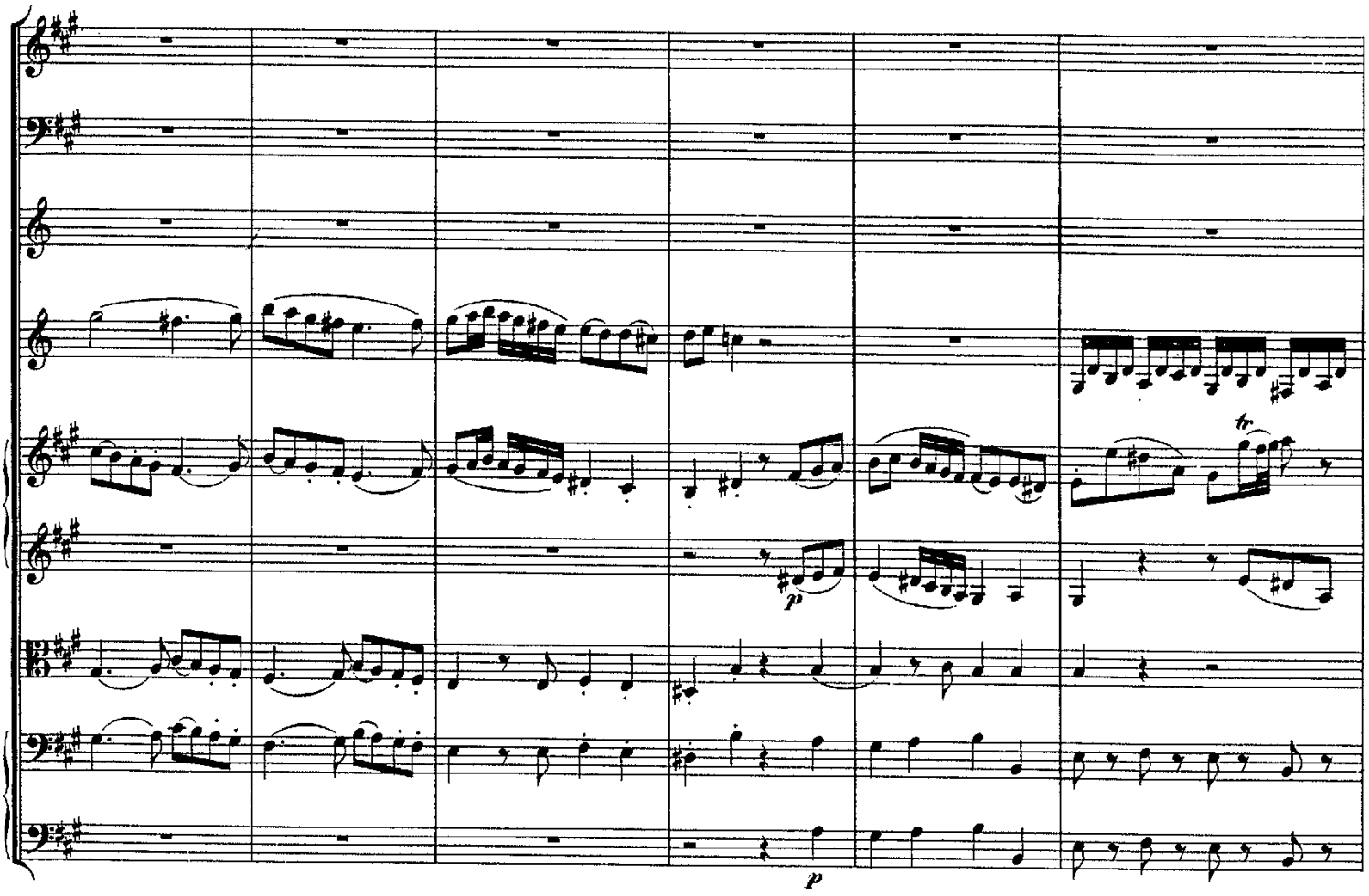
p
p

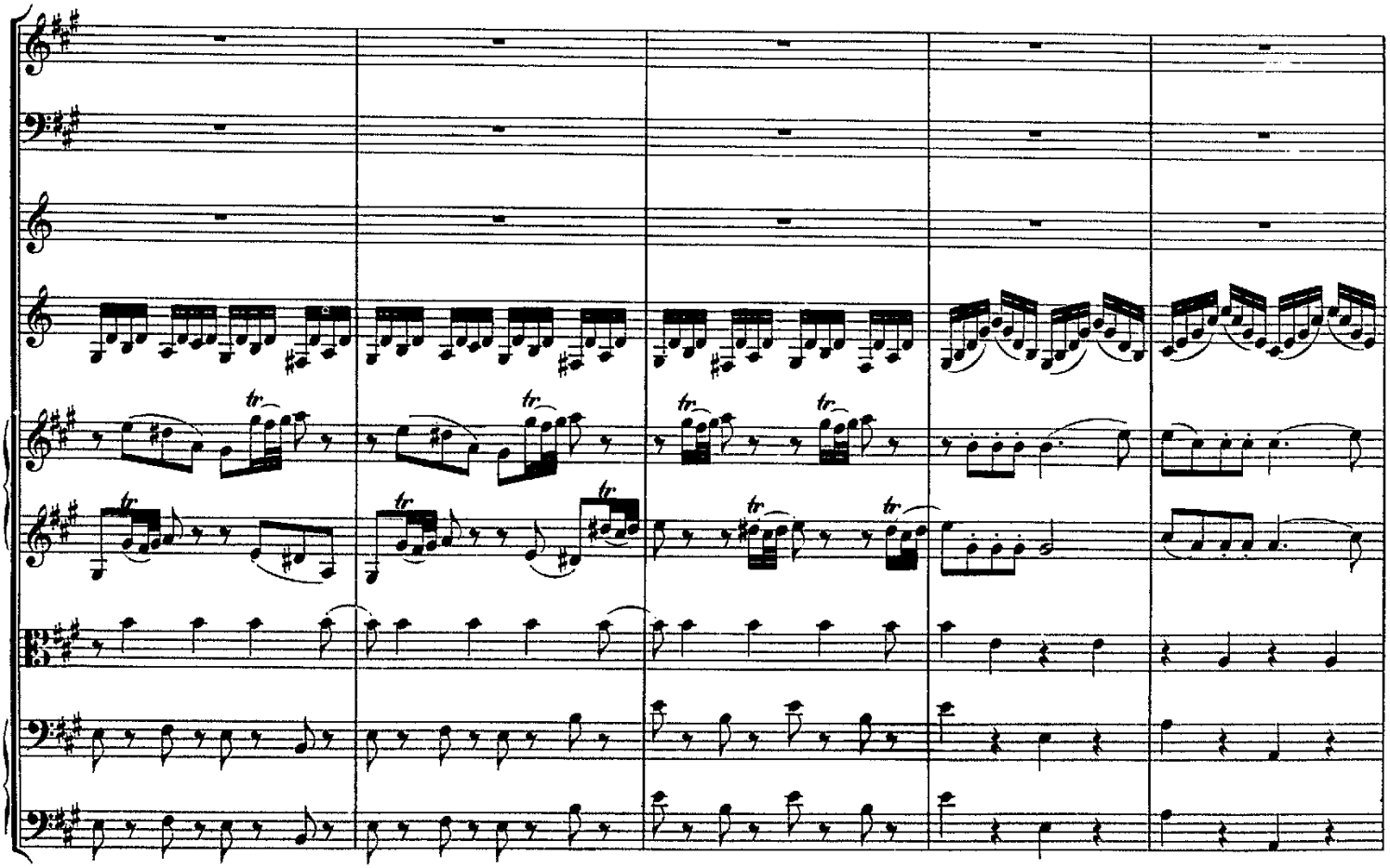

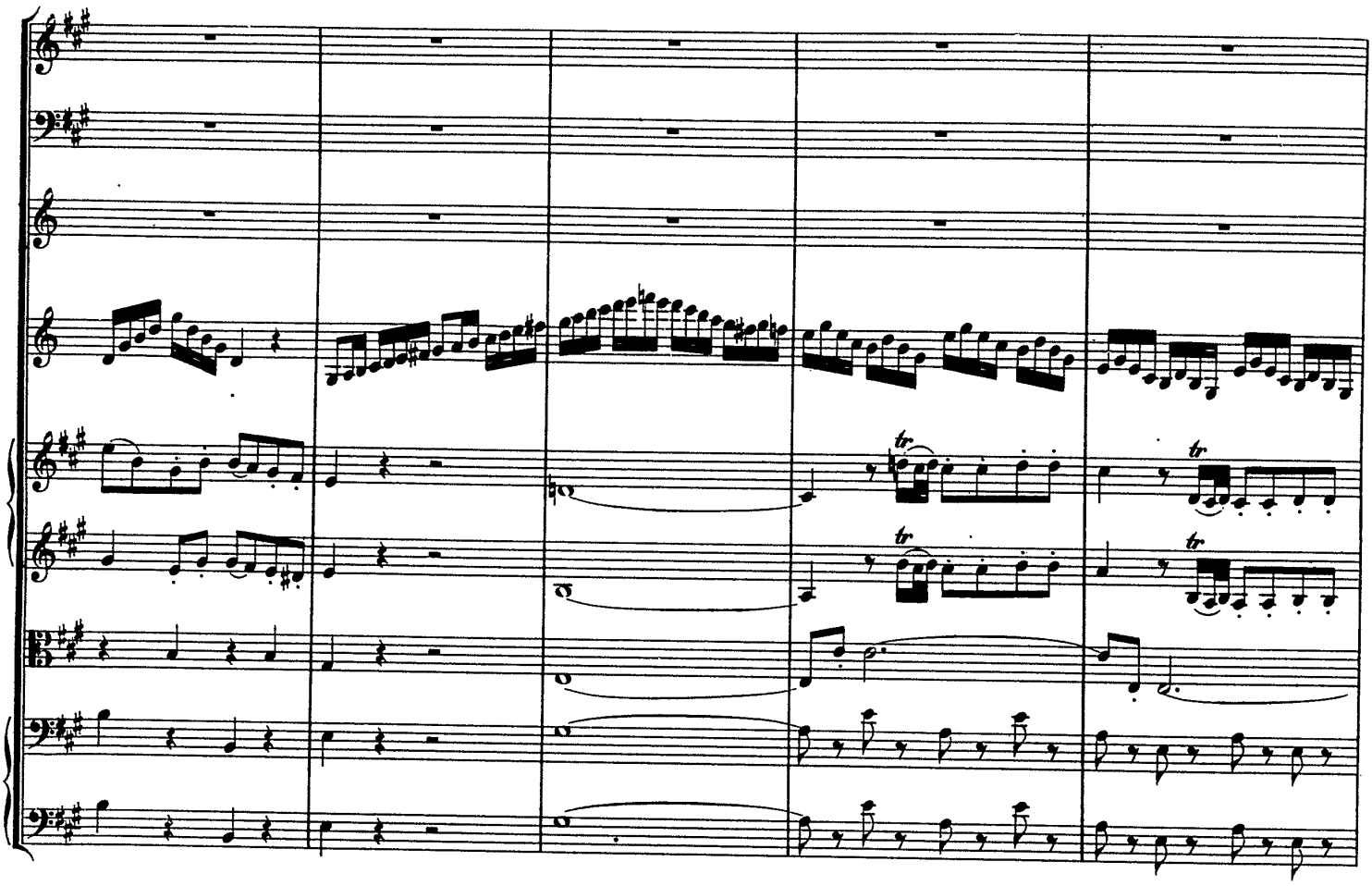

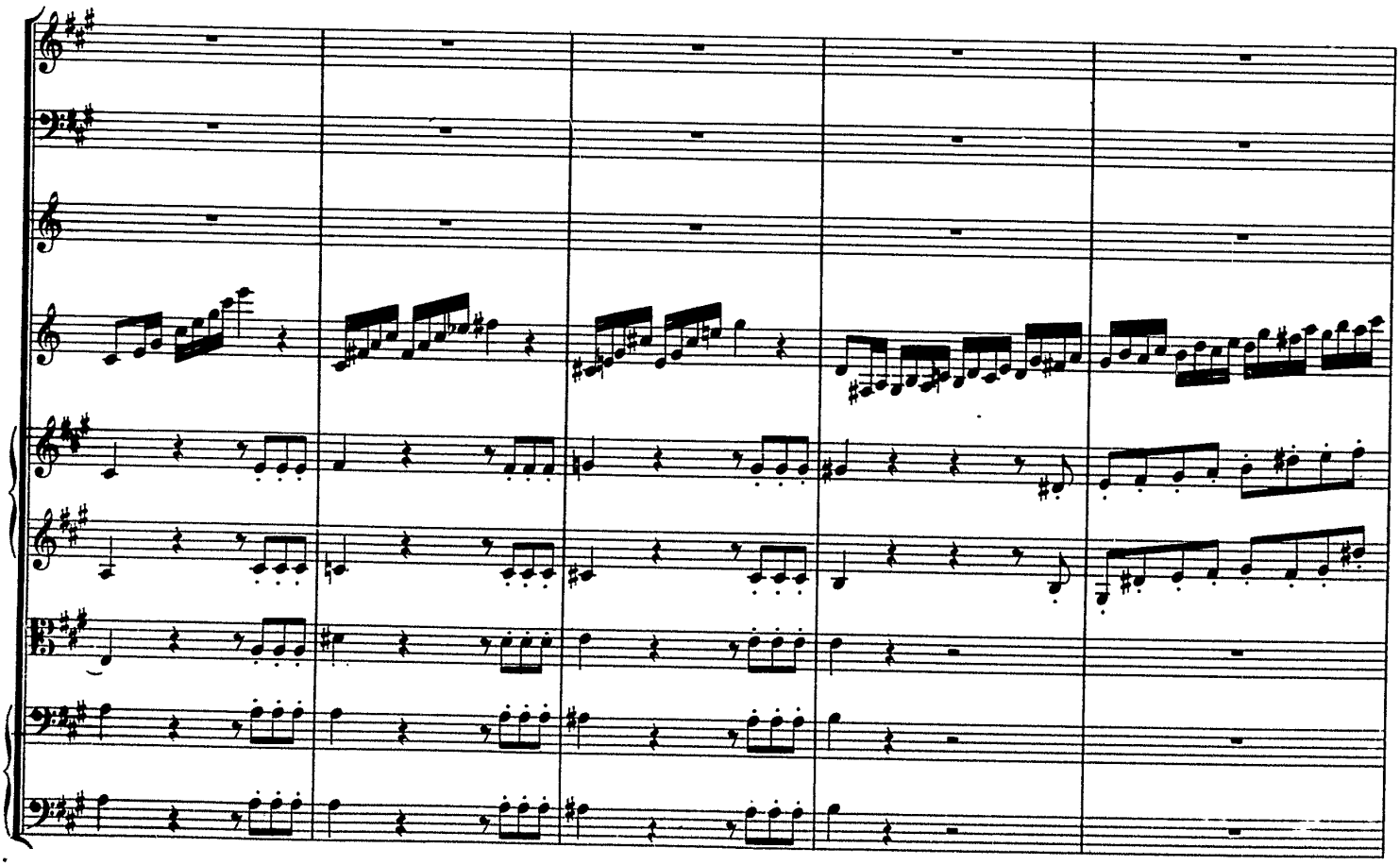

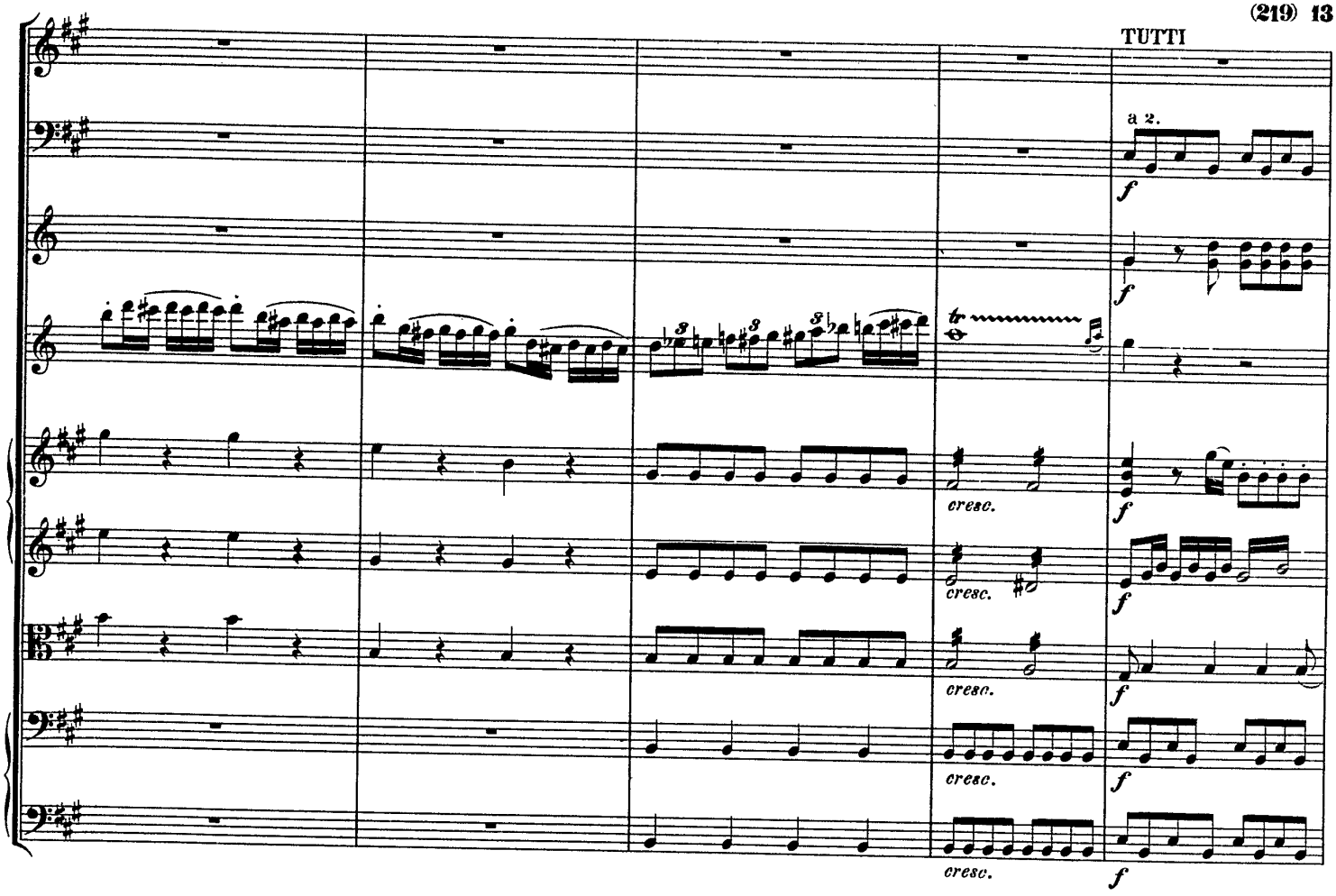
TUTTI
a 2.
f
tr
cresc.

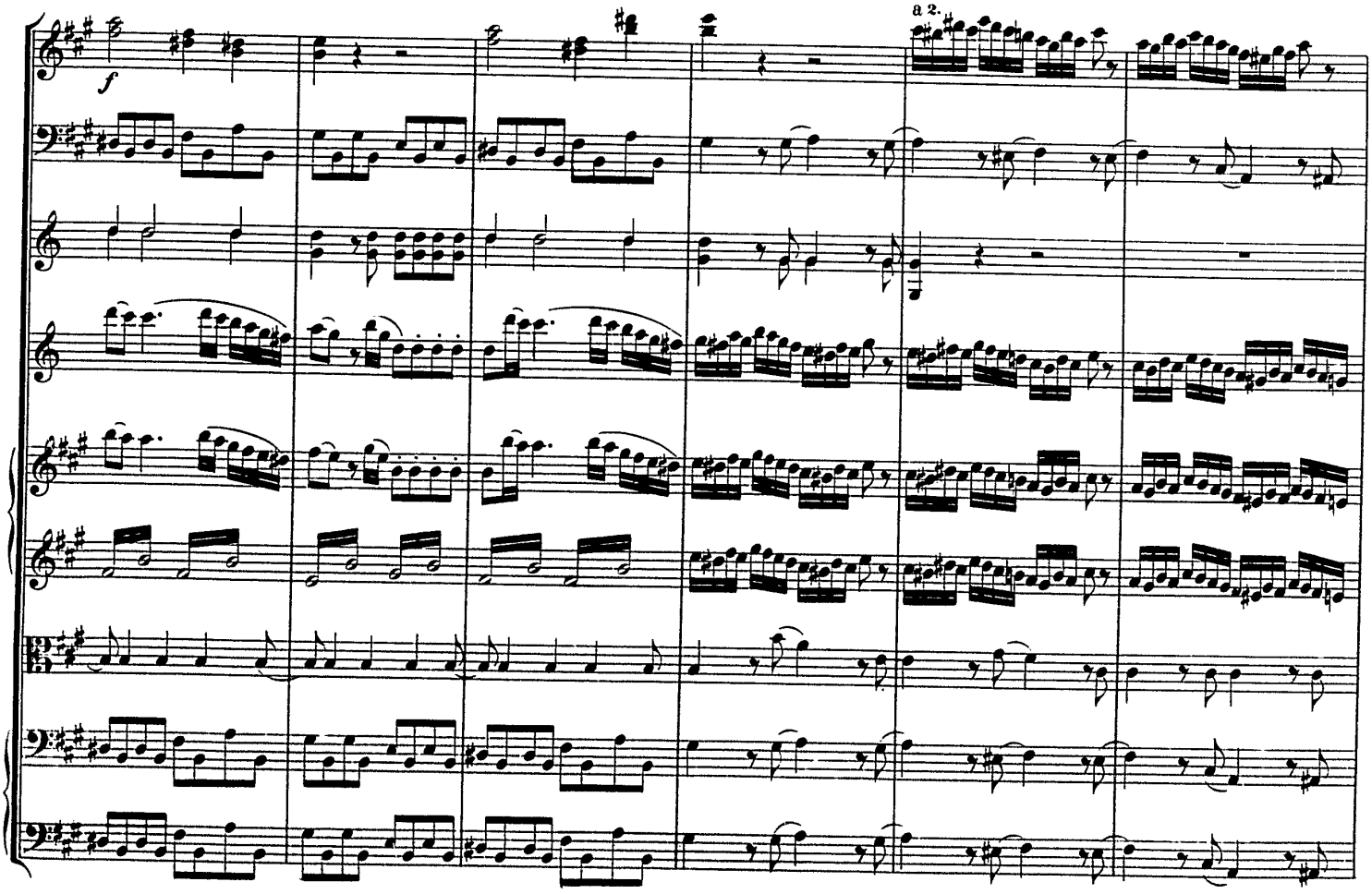
f
a 2.

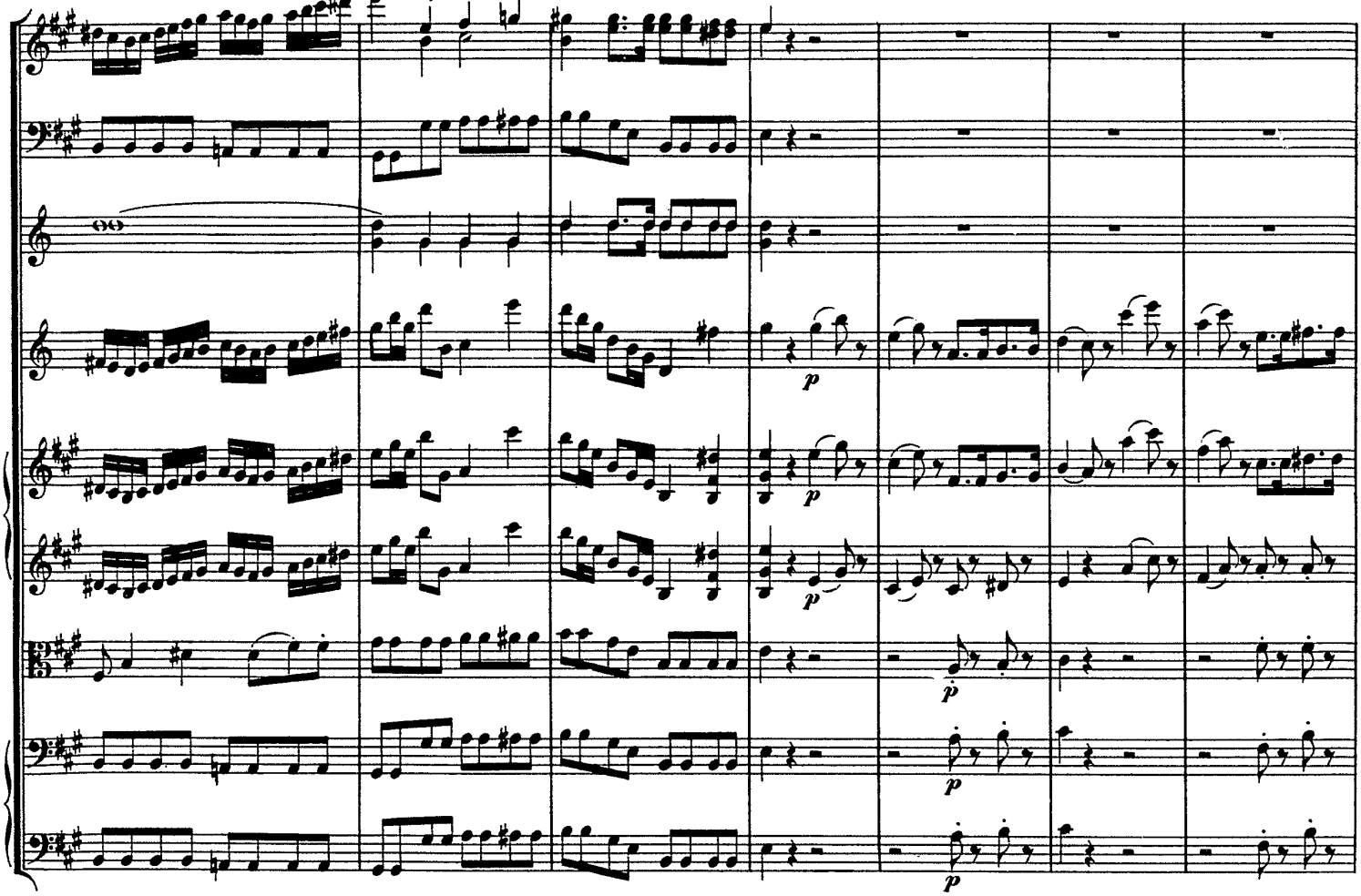
p
p
p
p

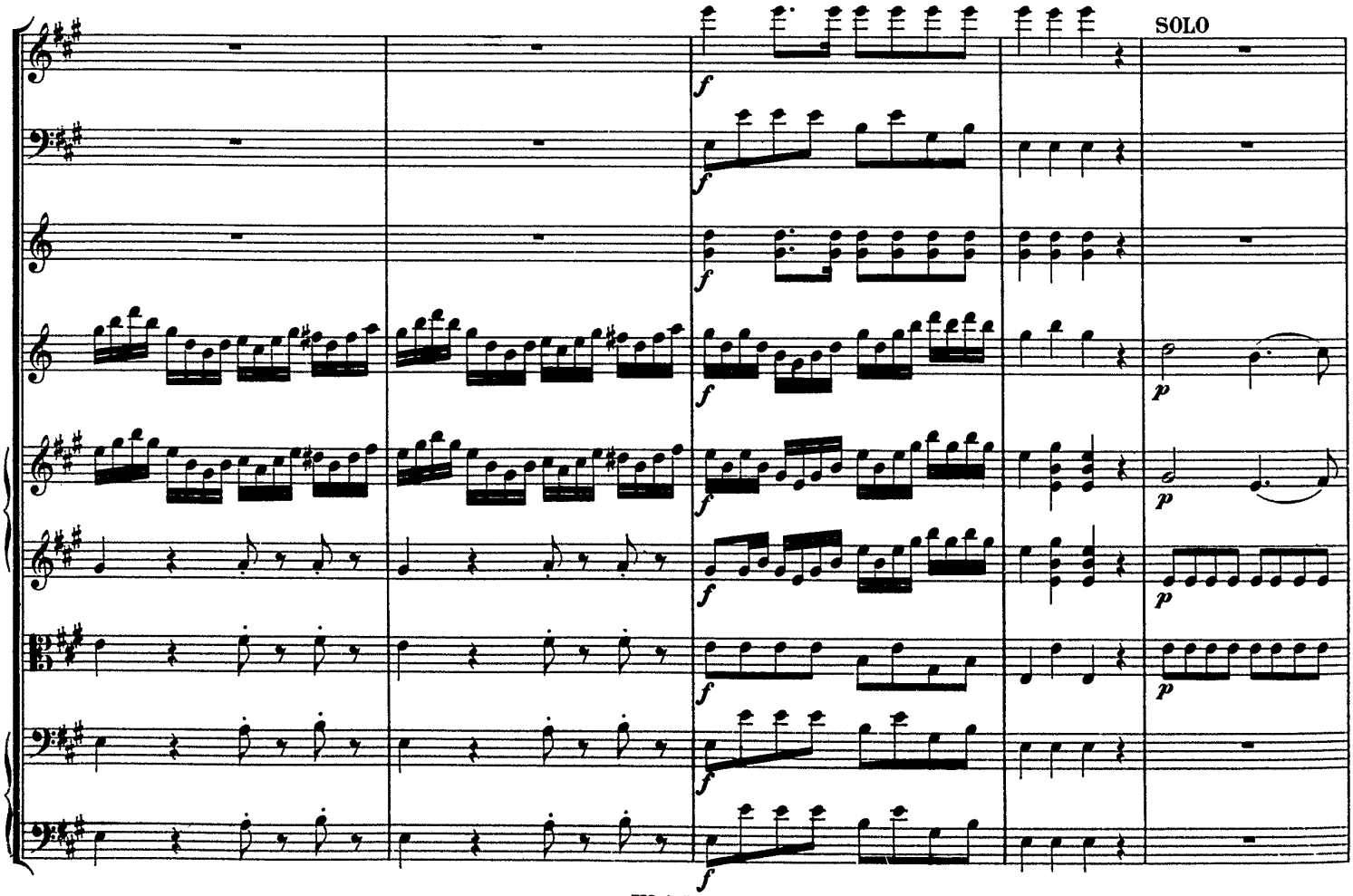
SOLO
f
f
f
f
f
f
f
f
p
p
p
p

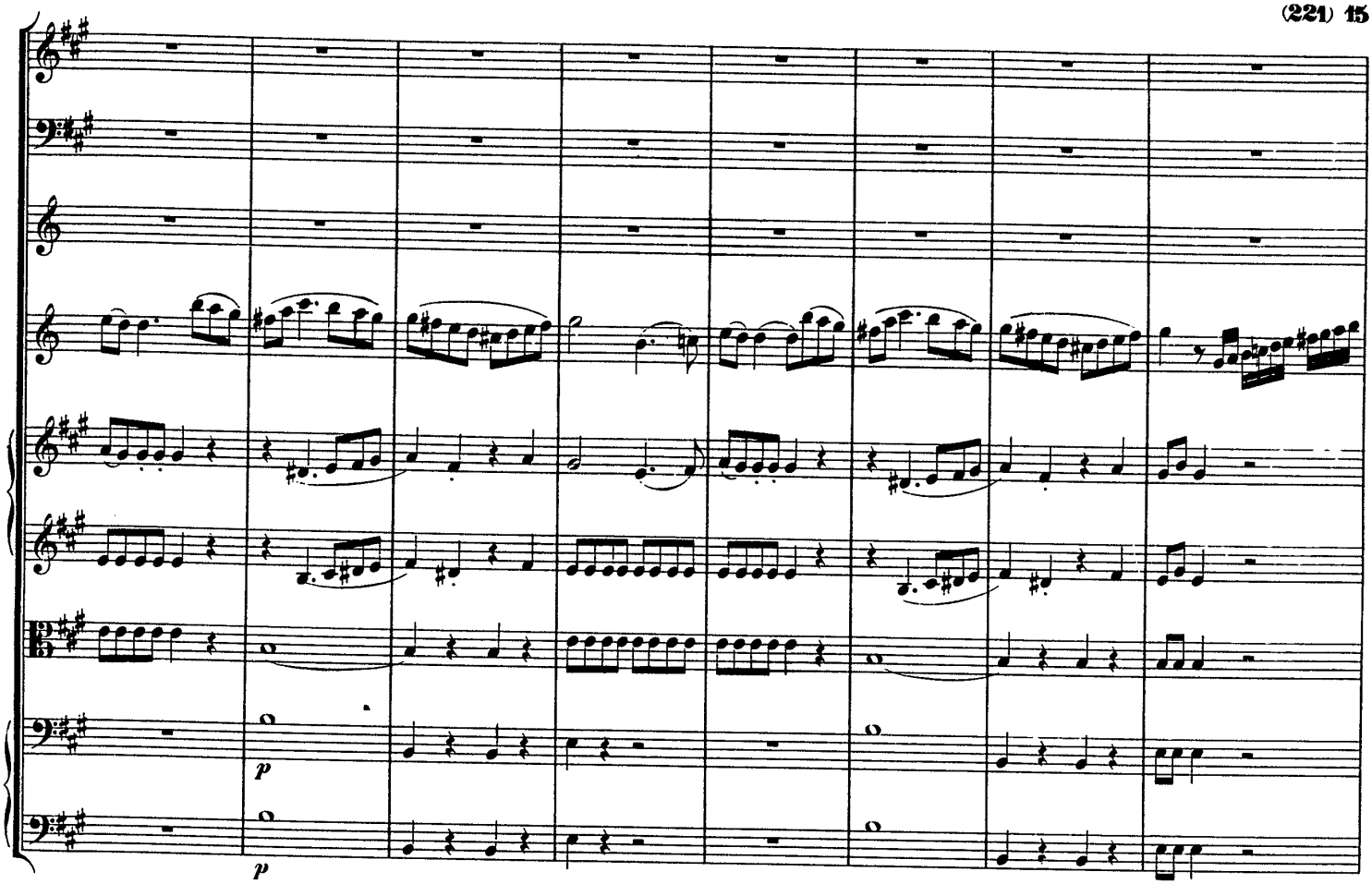
p
p

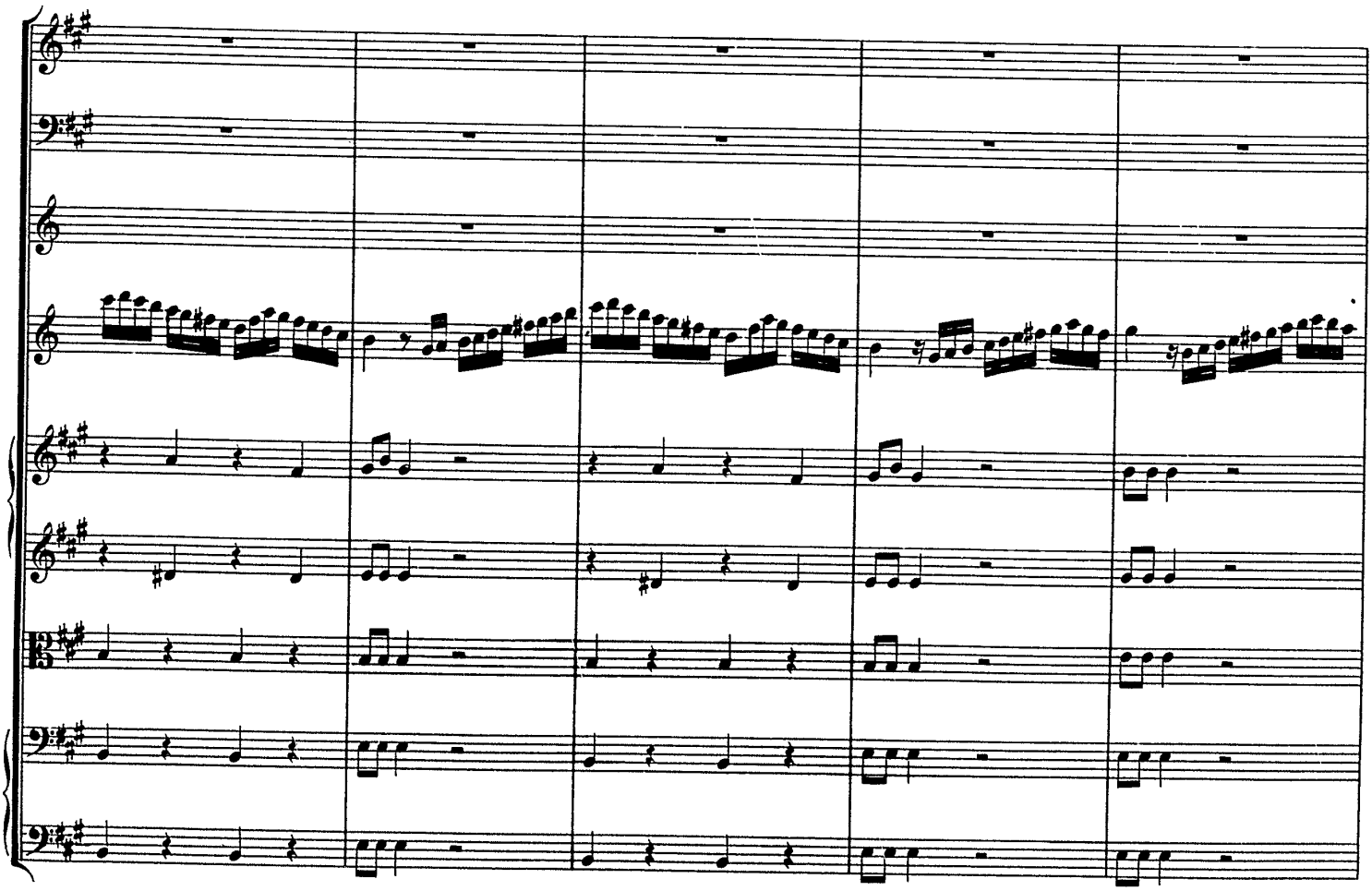

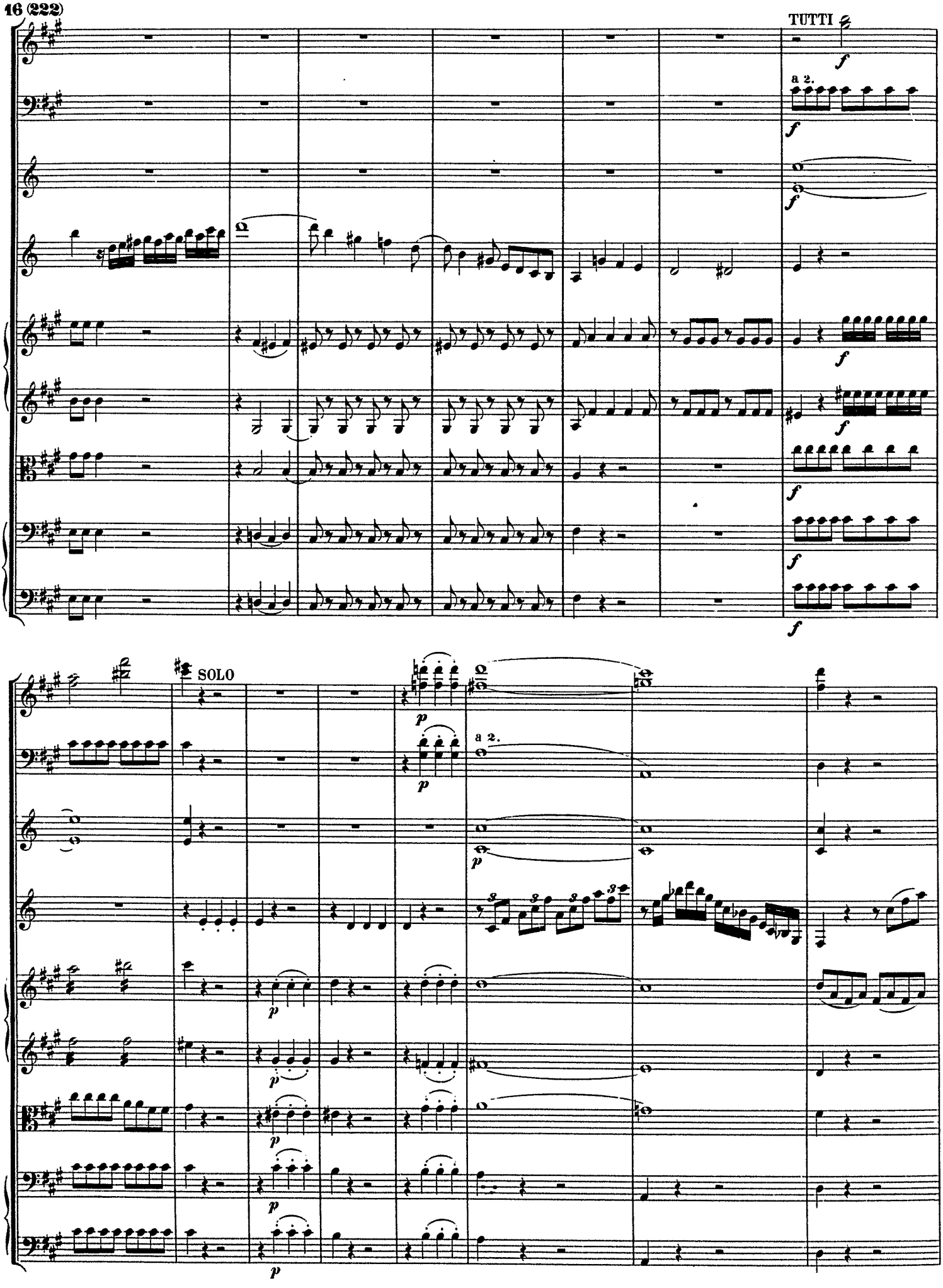
TUTTI
a 2.
SOLO
a 2.

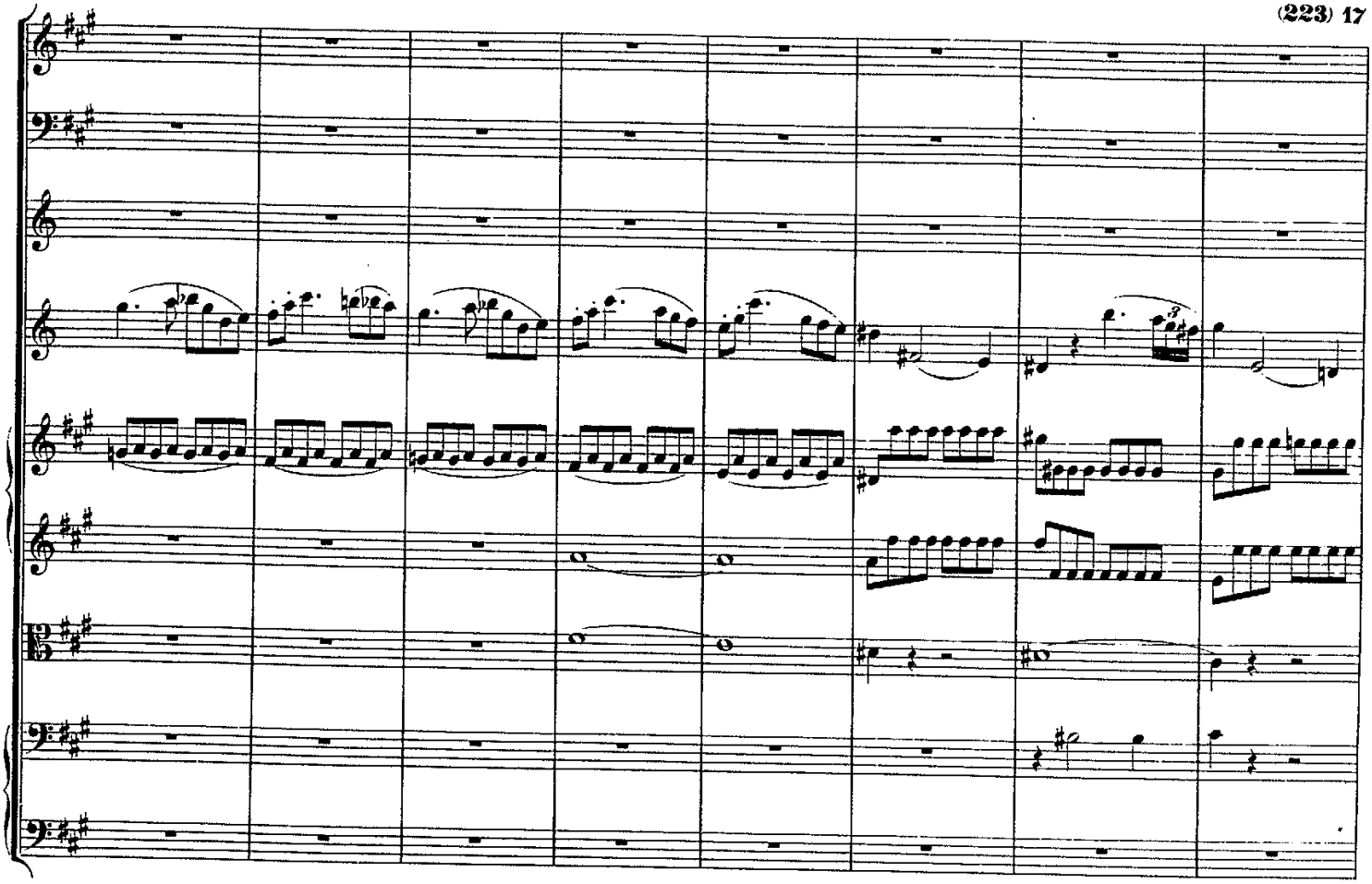

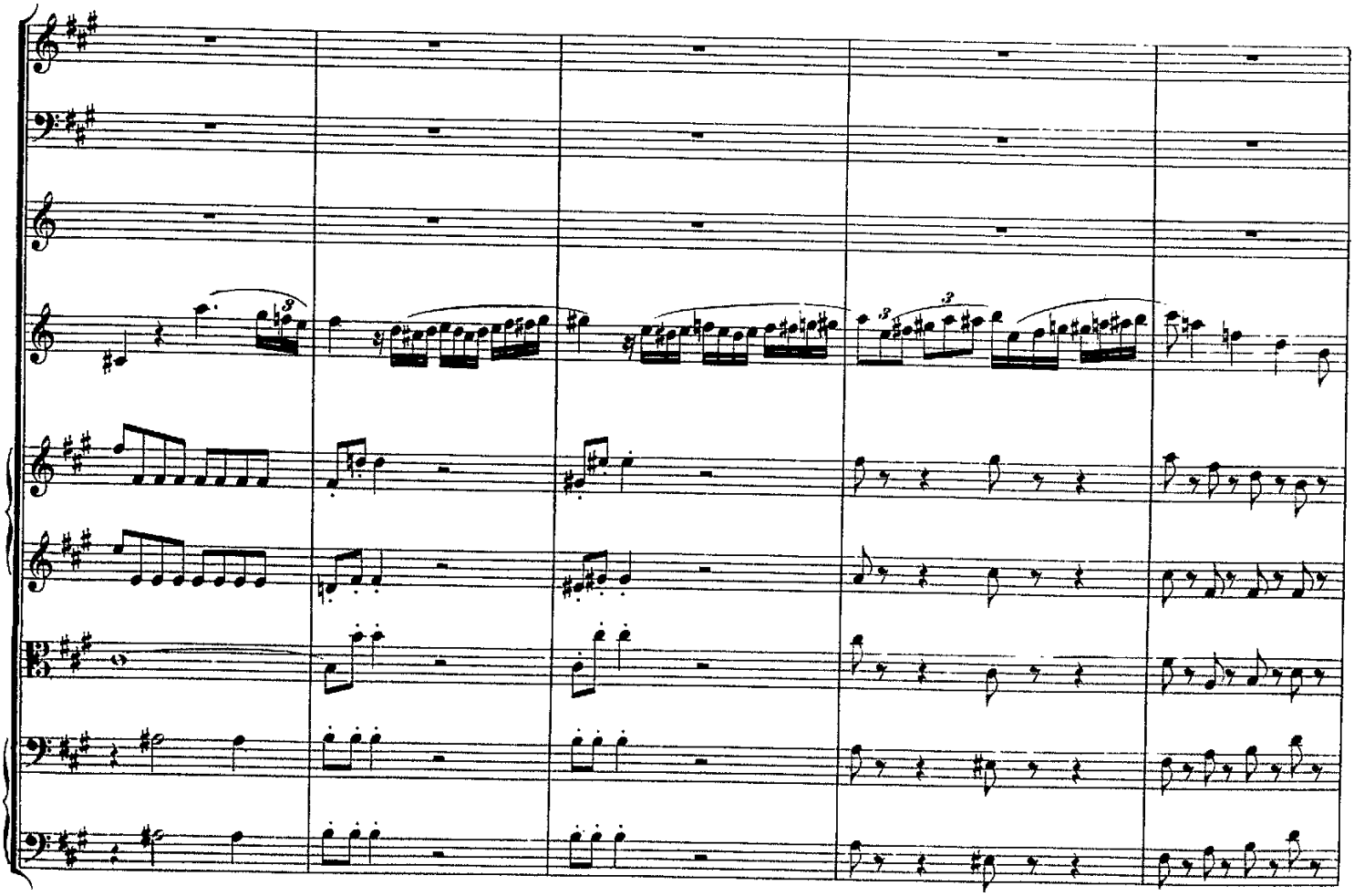

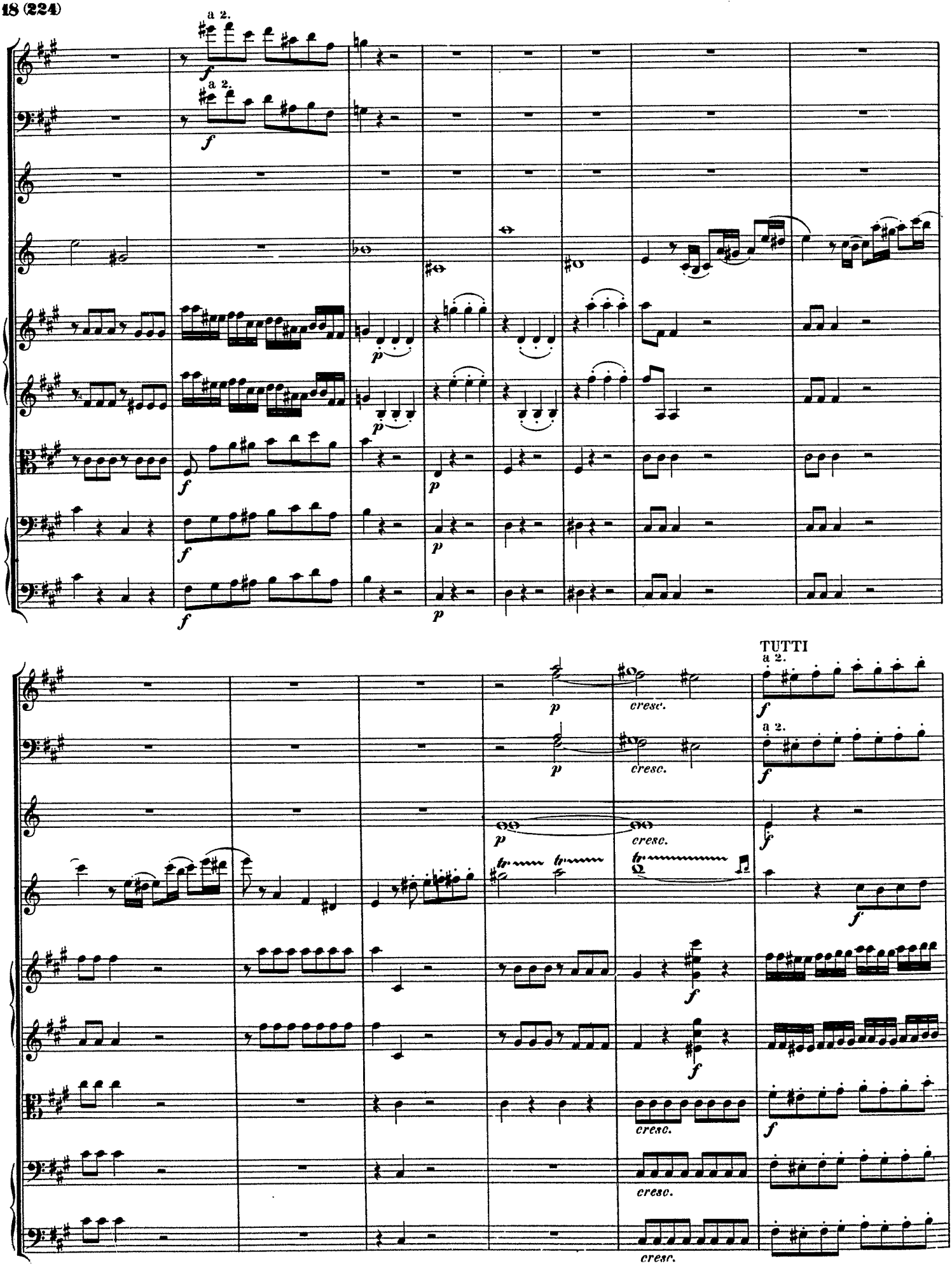
a 2.
f
p
cresc.
TUTTI
a 2.
tr

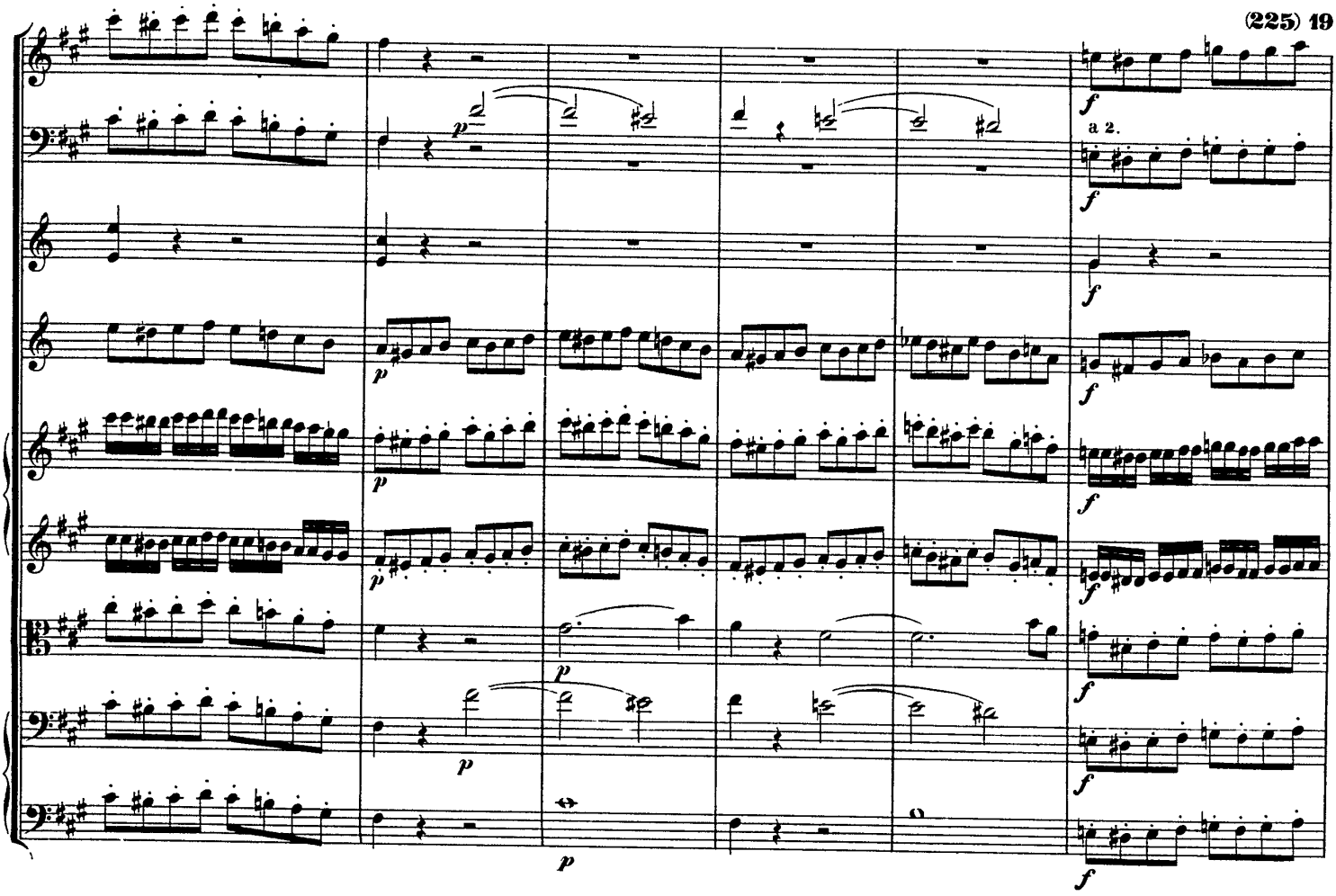
a 2.

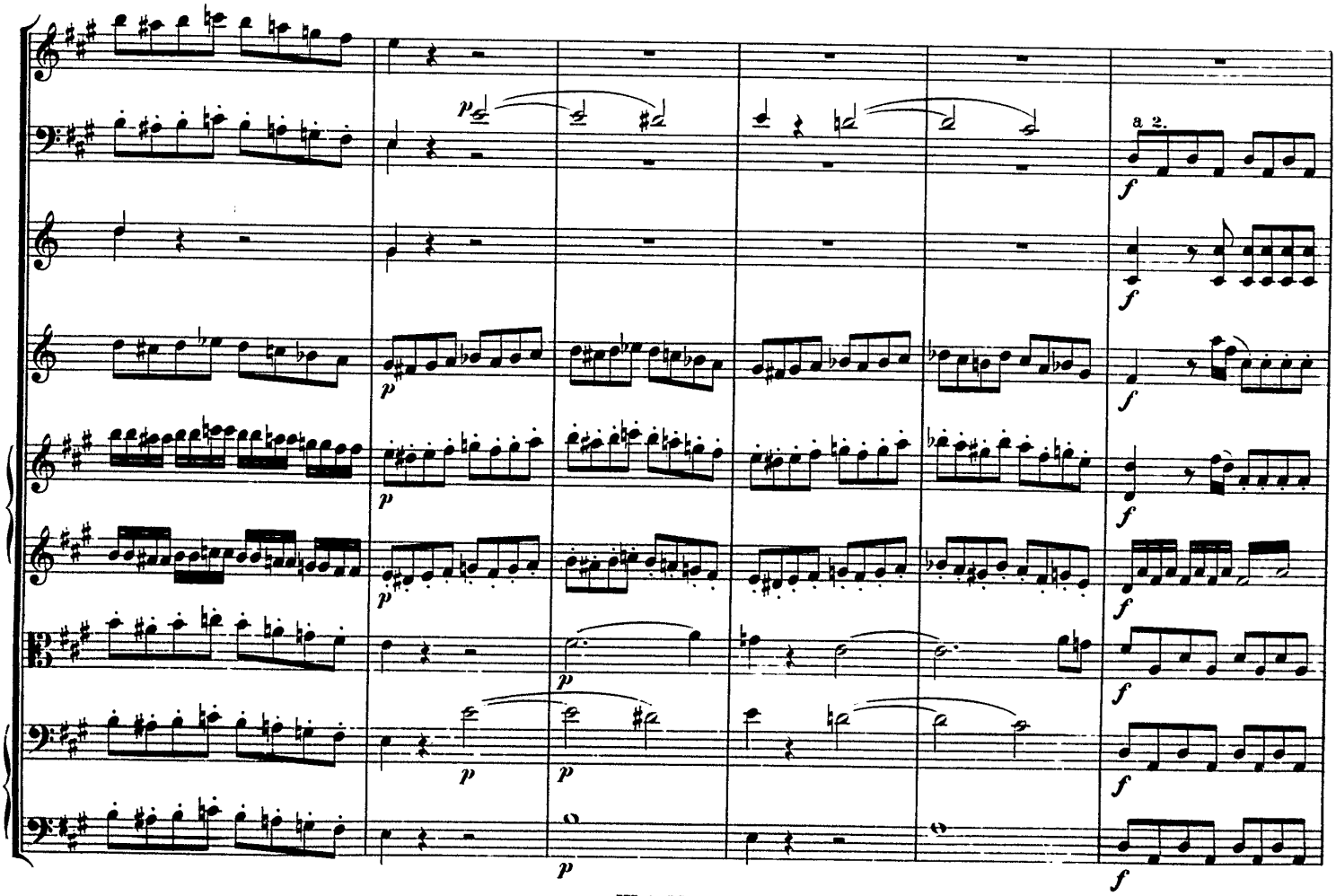
a 2.

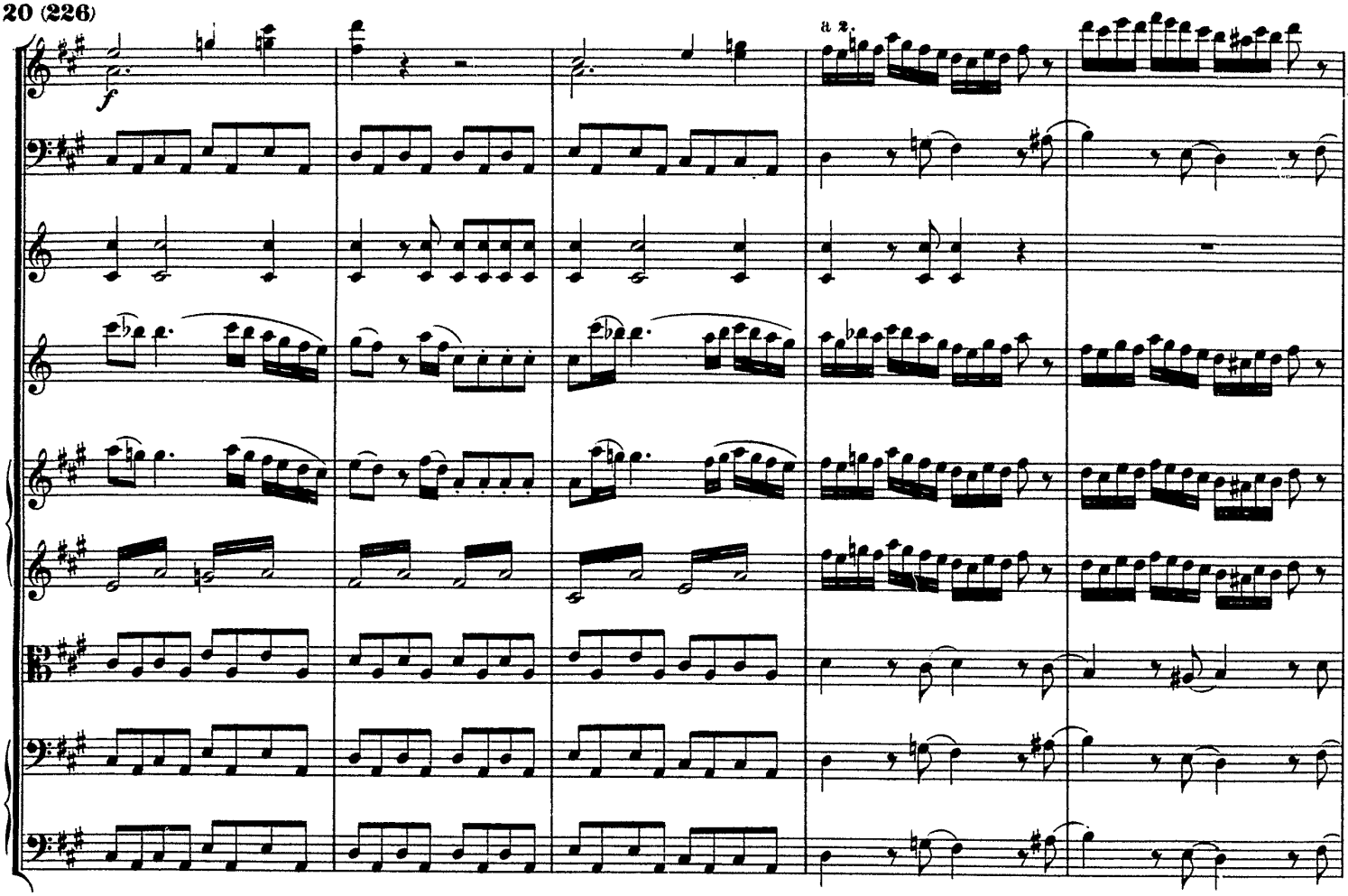
a 2.

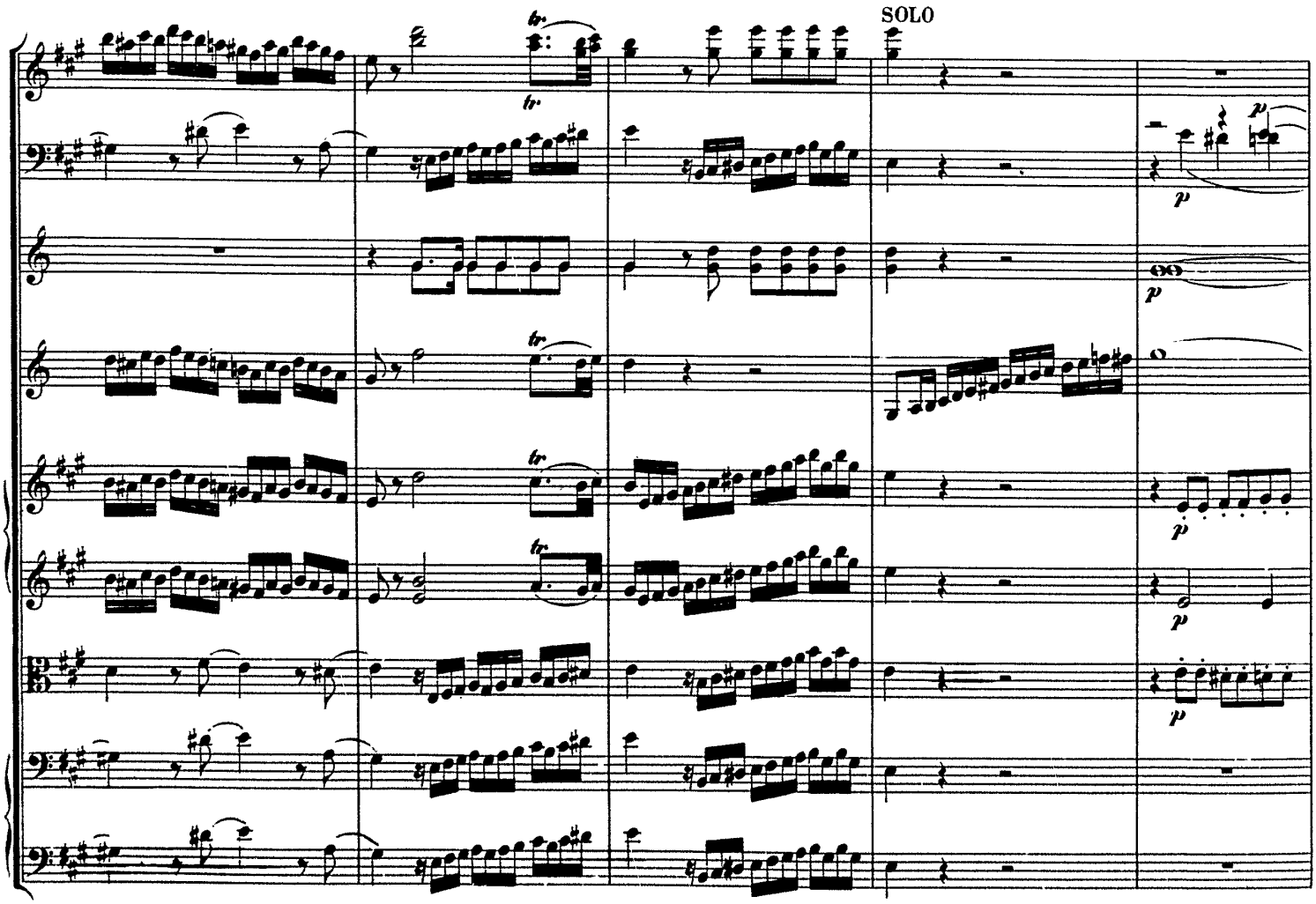
SOLO

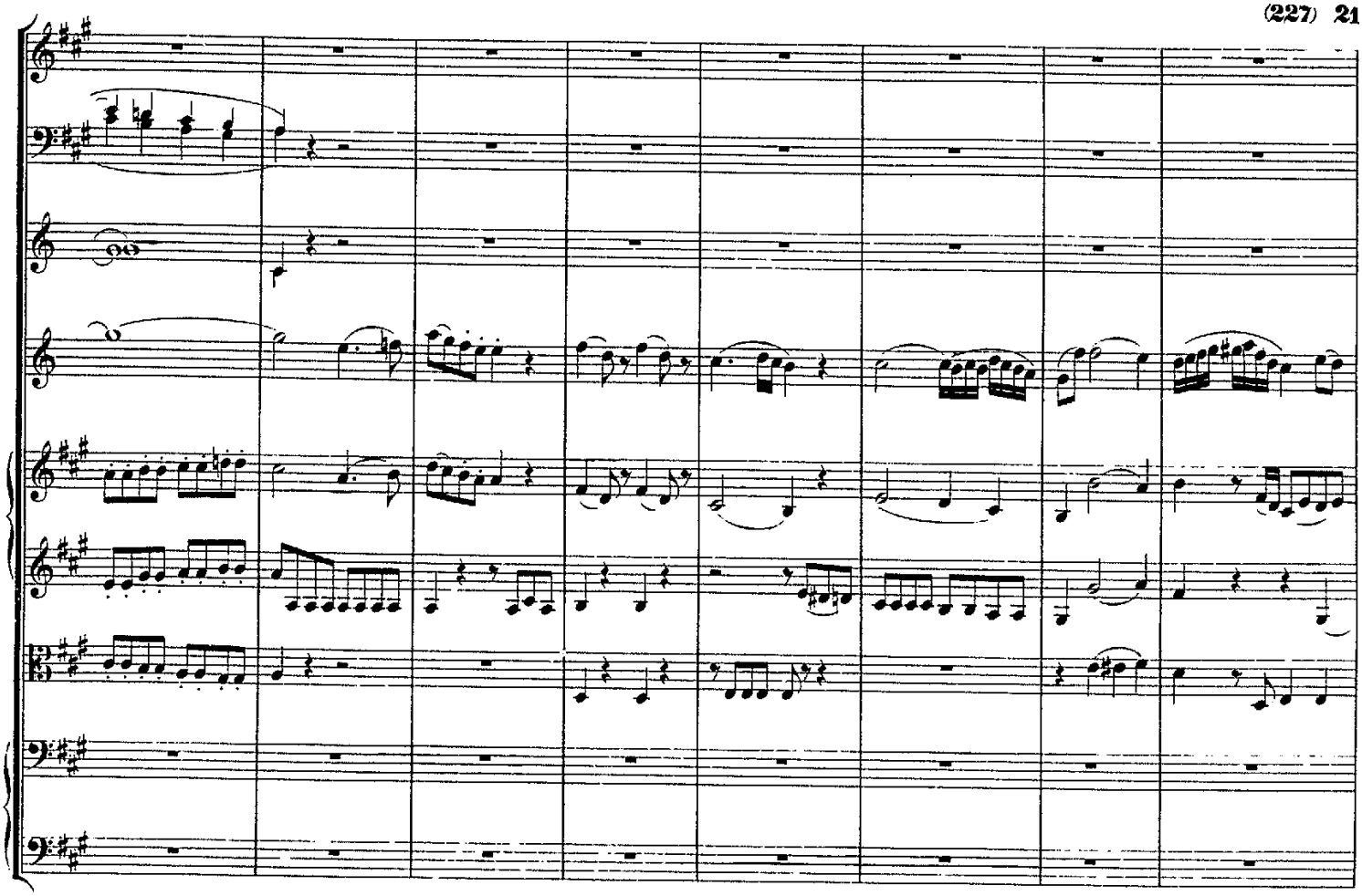

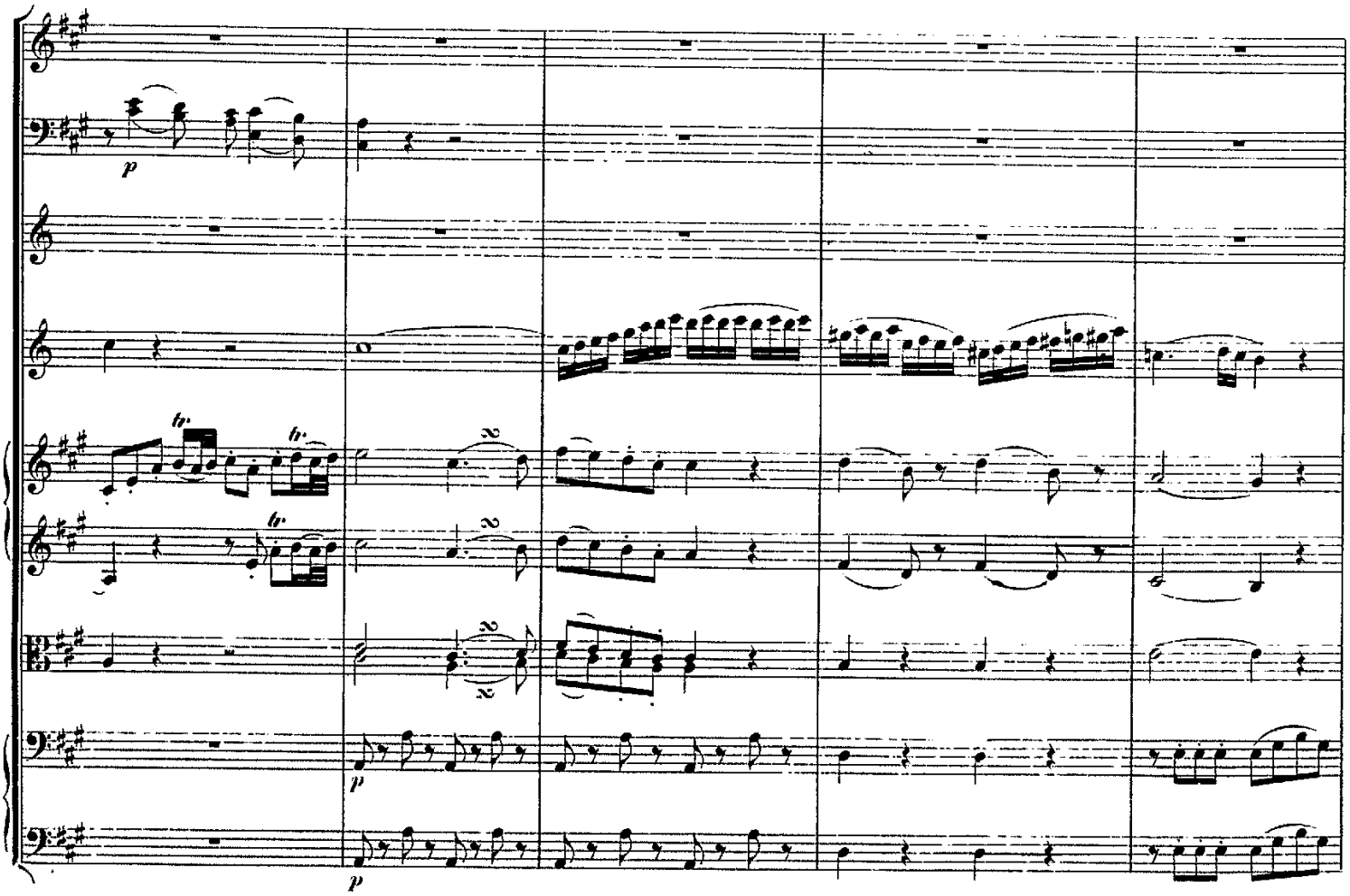
p
p
p

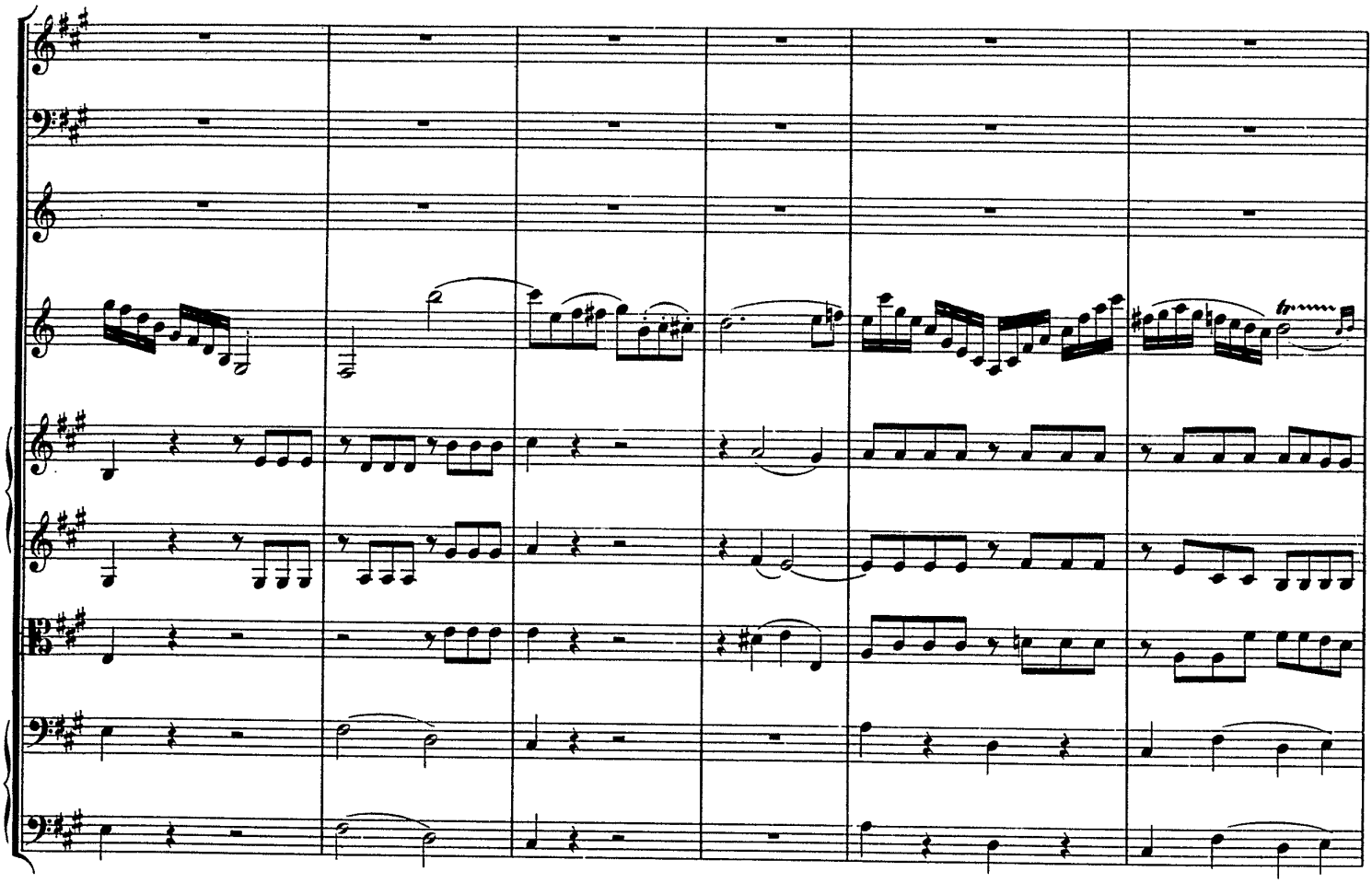

TUTTI

SOLO

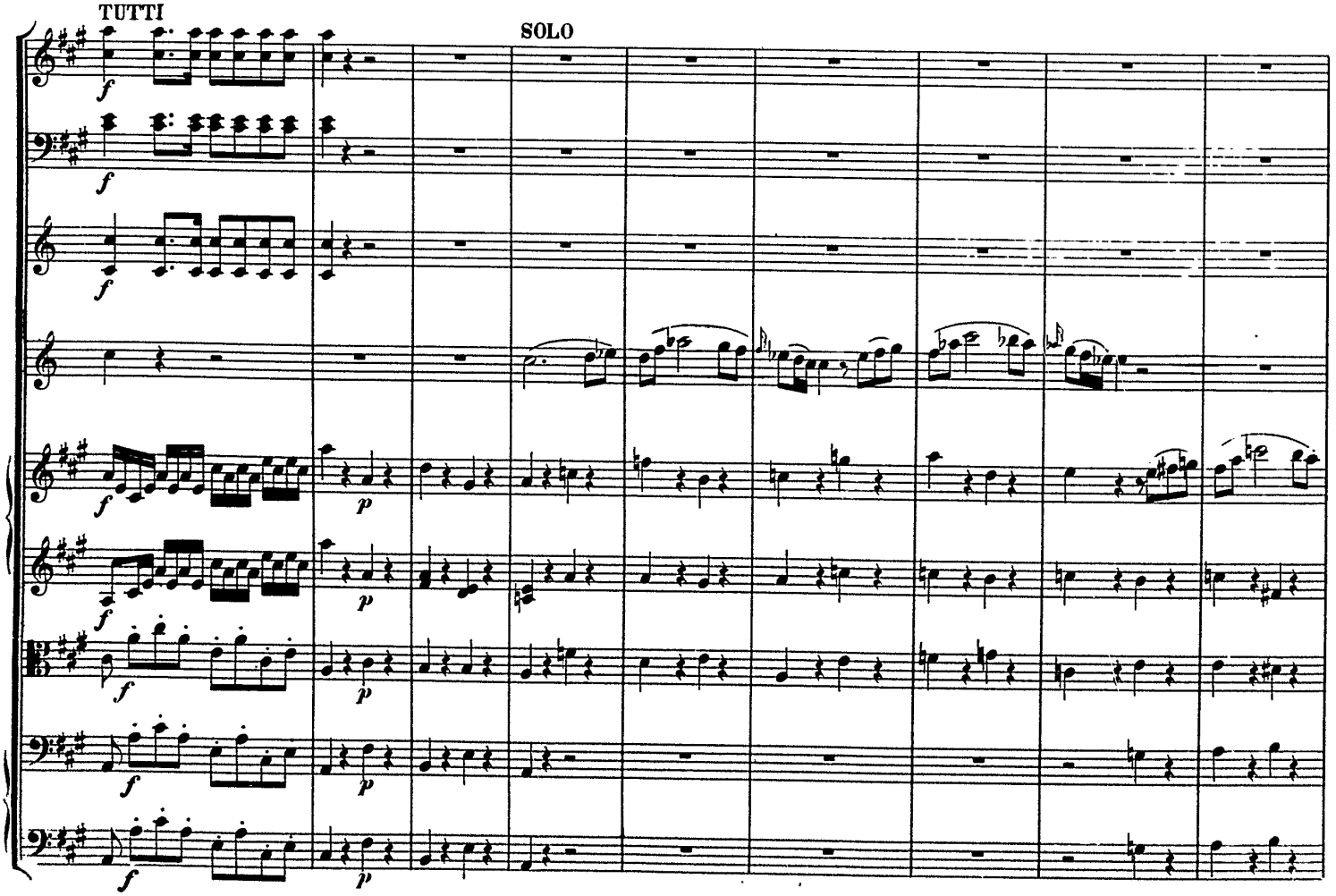

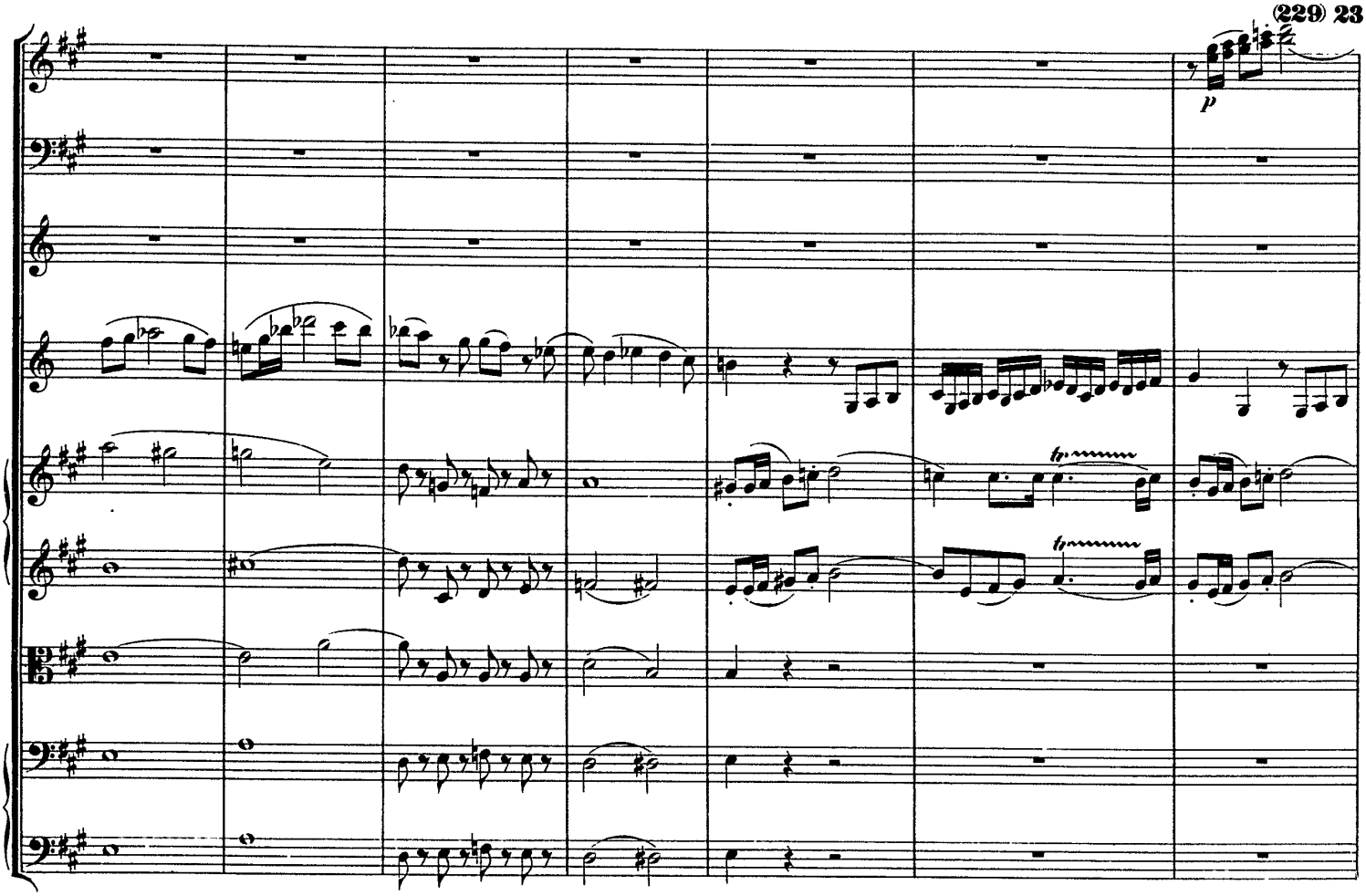
p

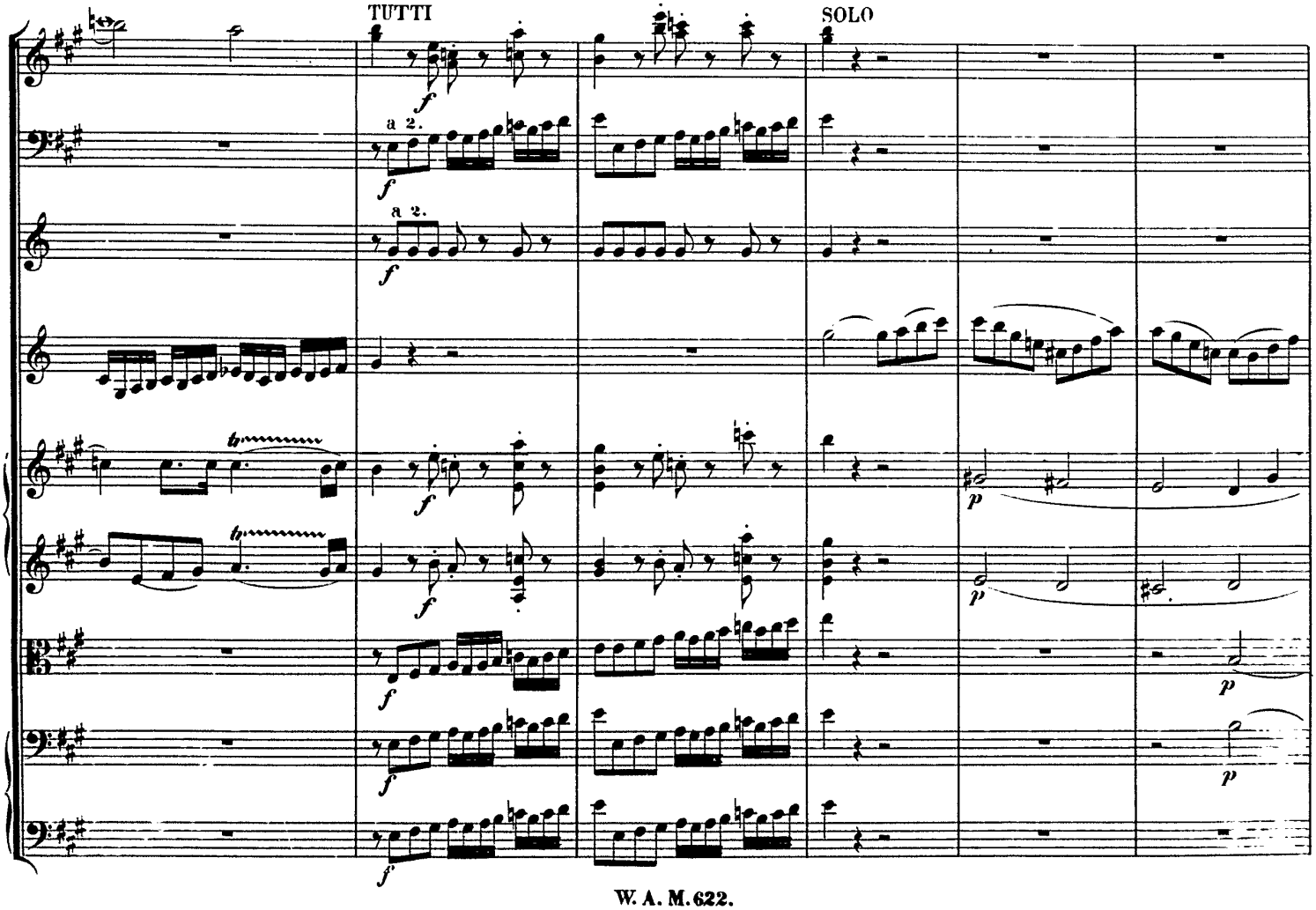
TUTTI
SOLO
a 2.
a 2.
f
p

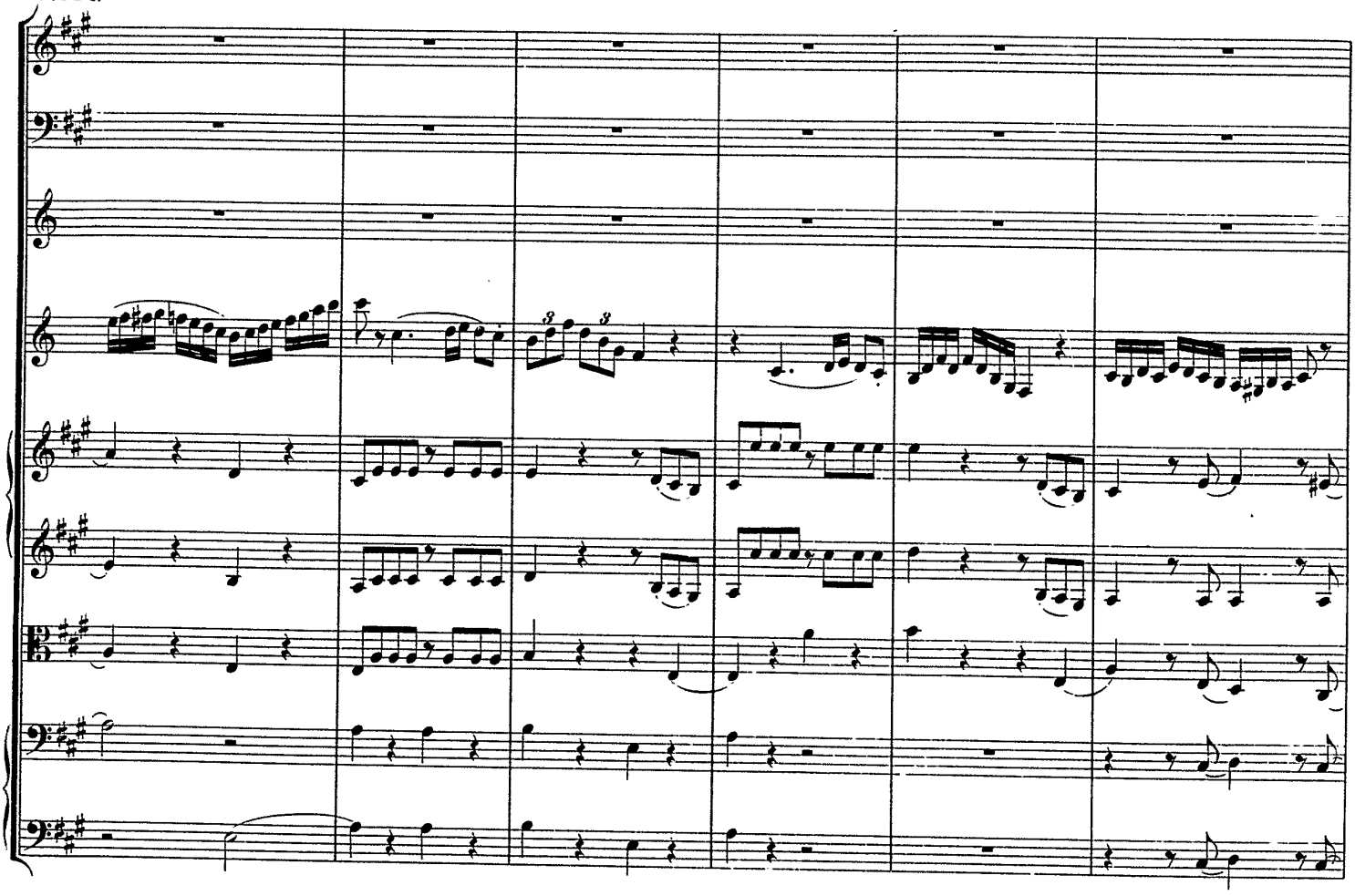

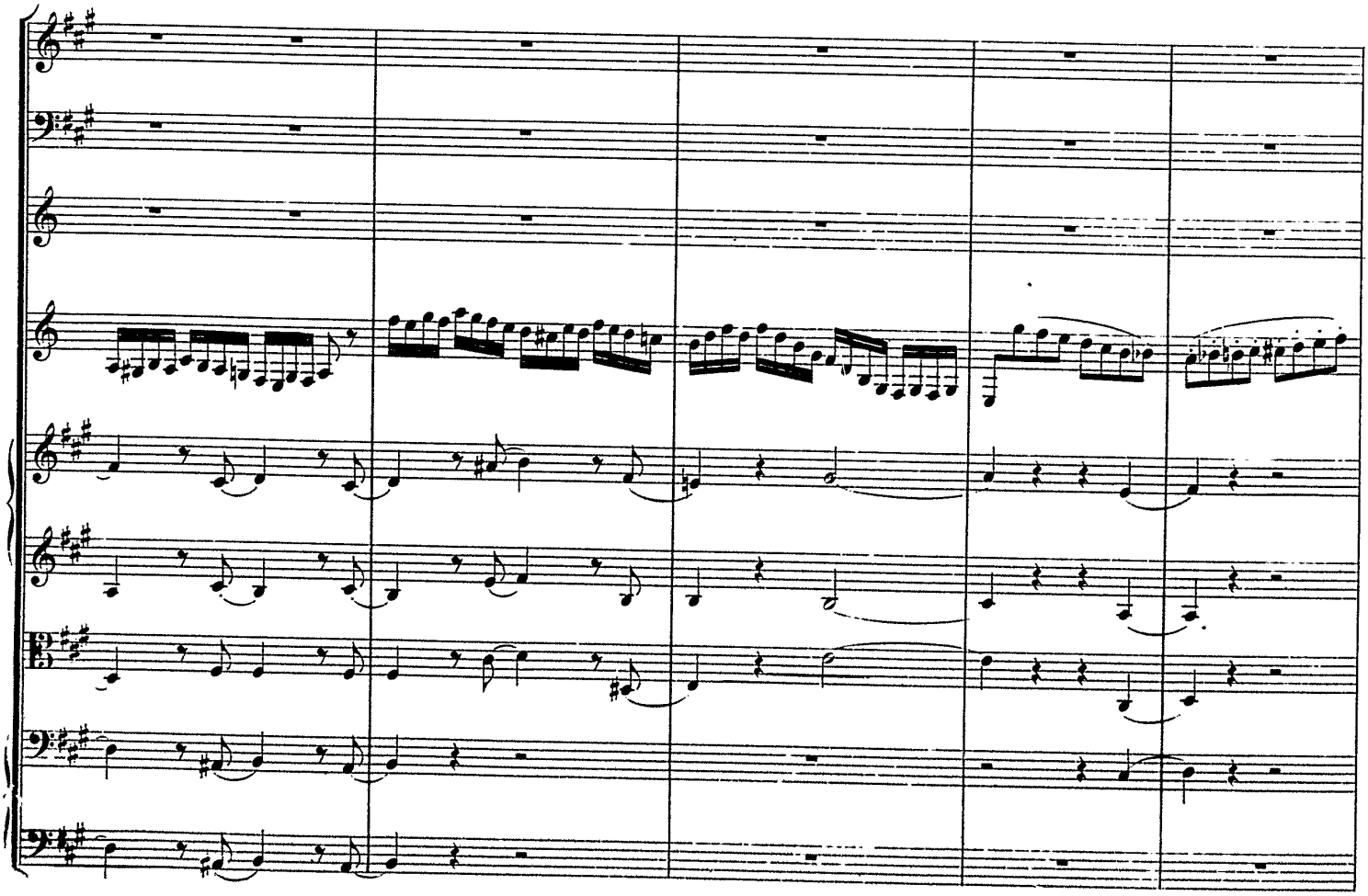

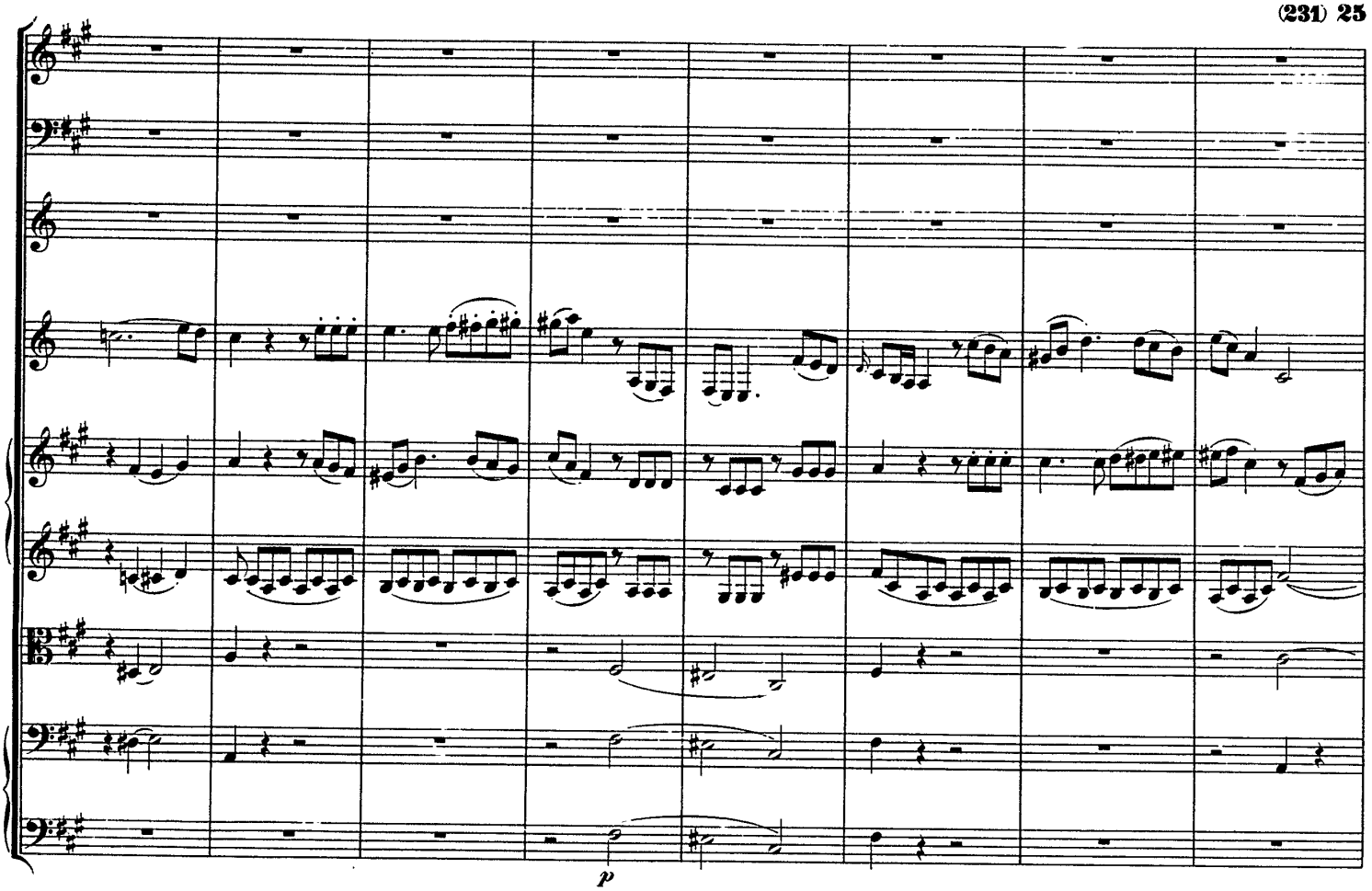
p

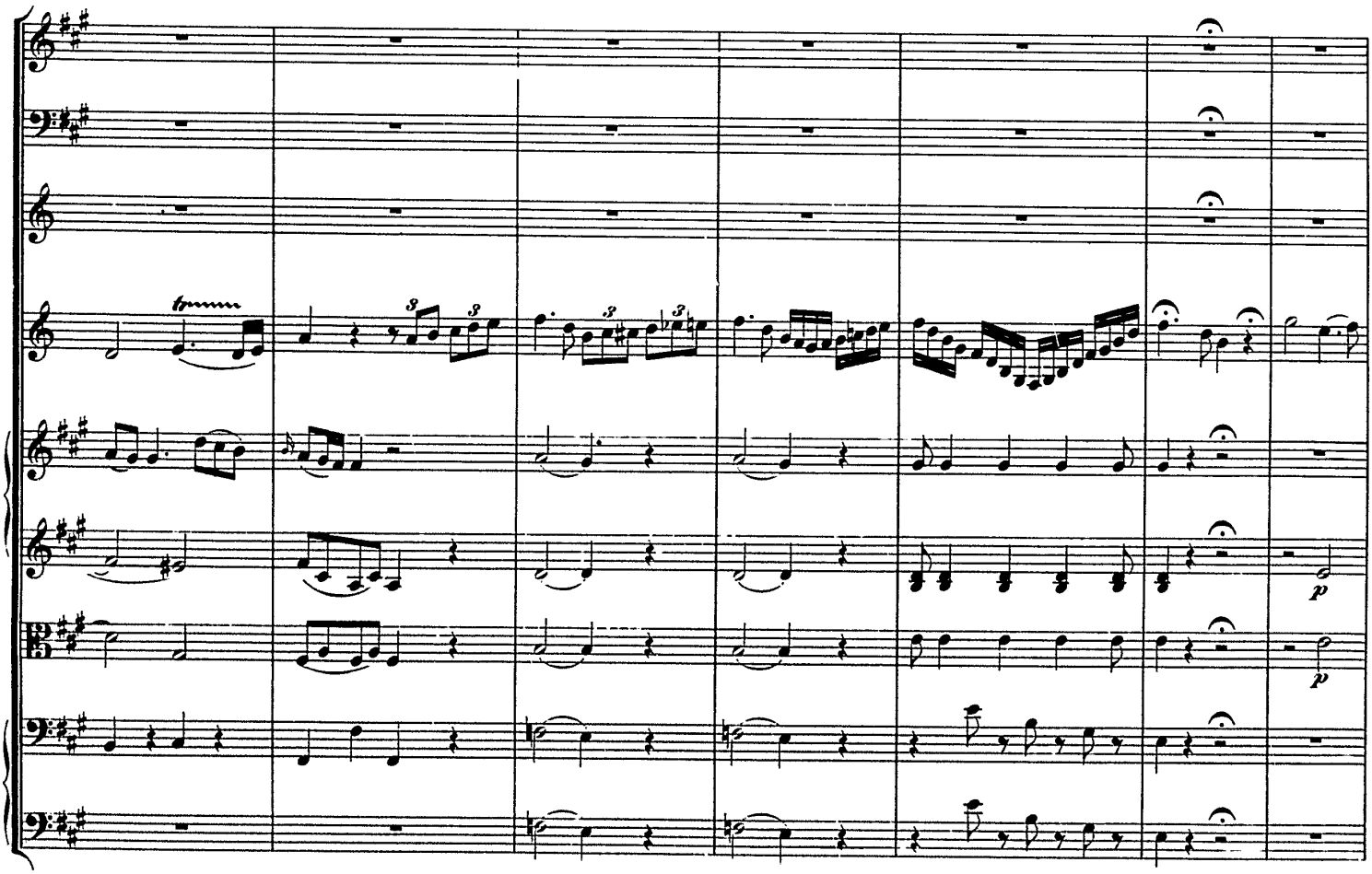
p
p

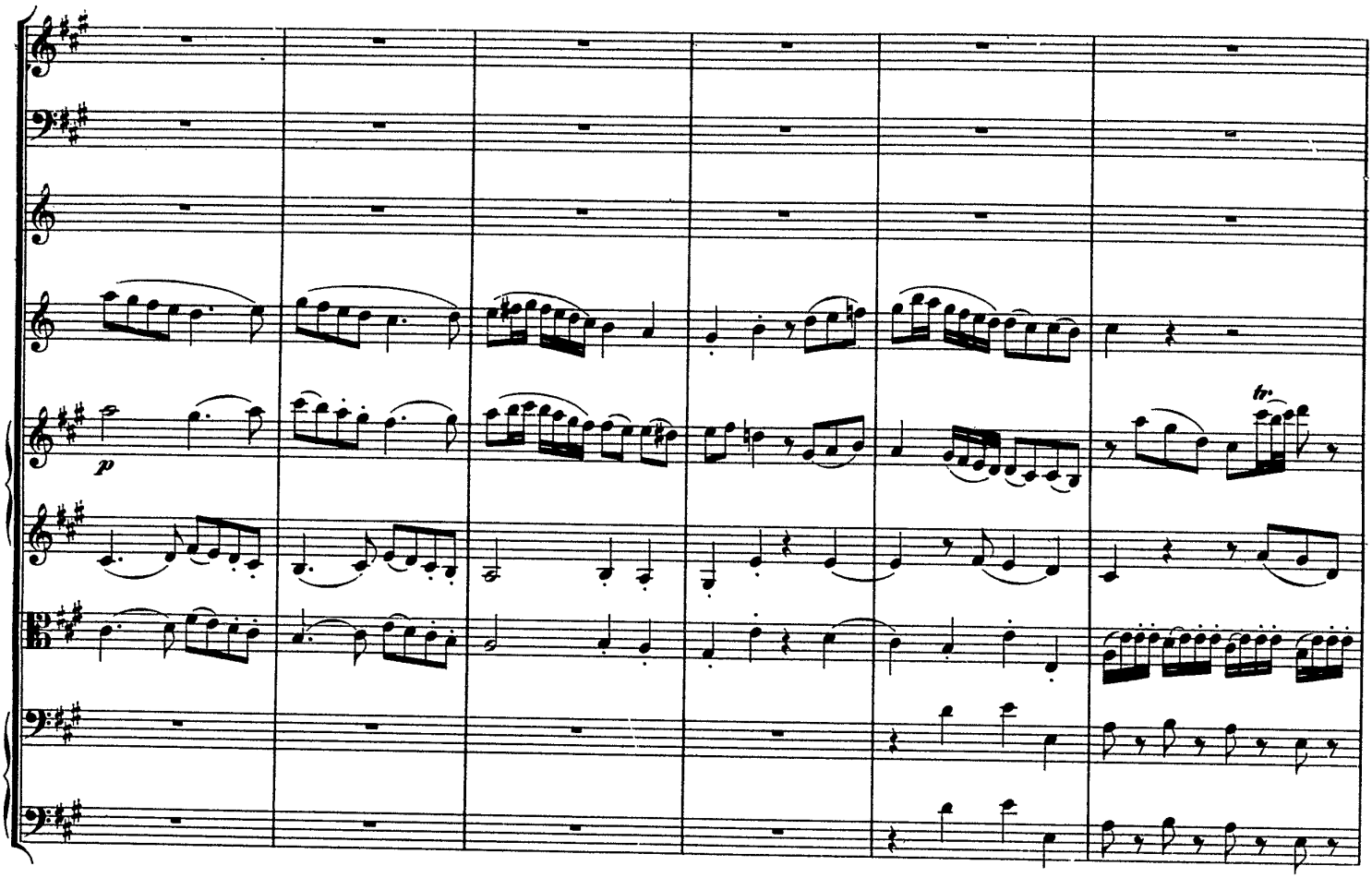
p
tr.

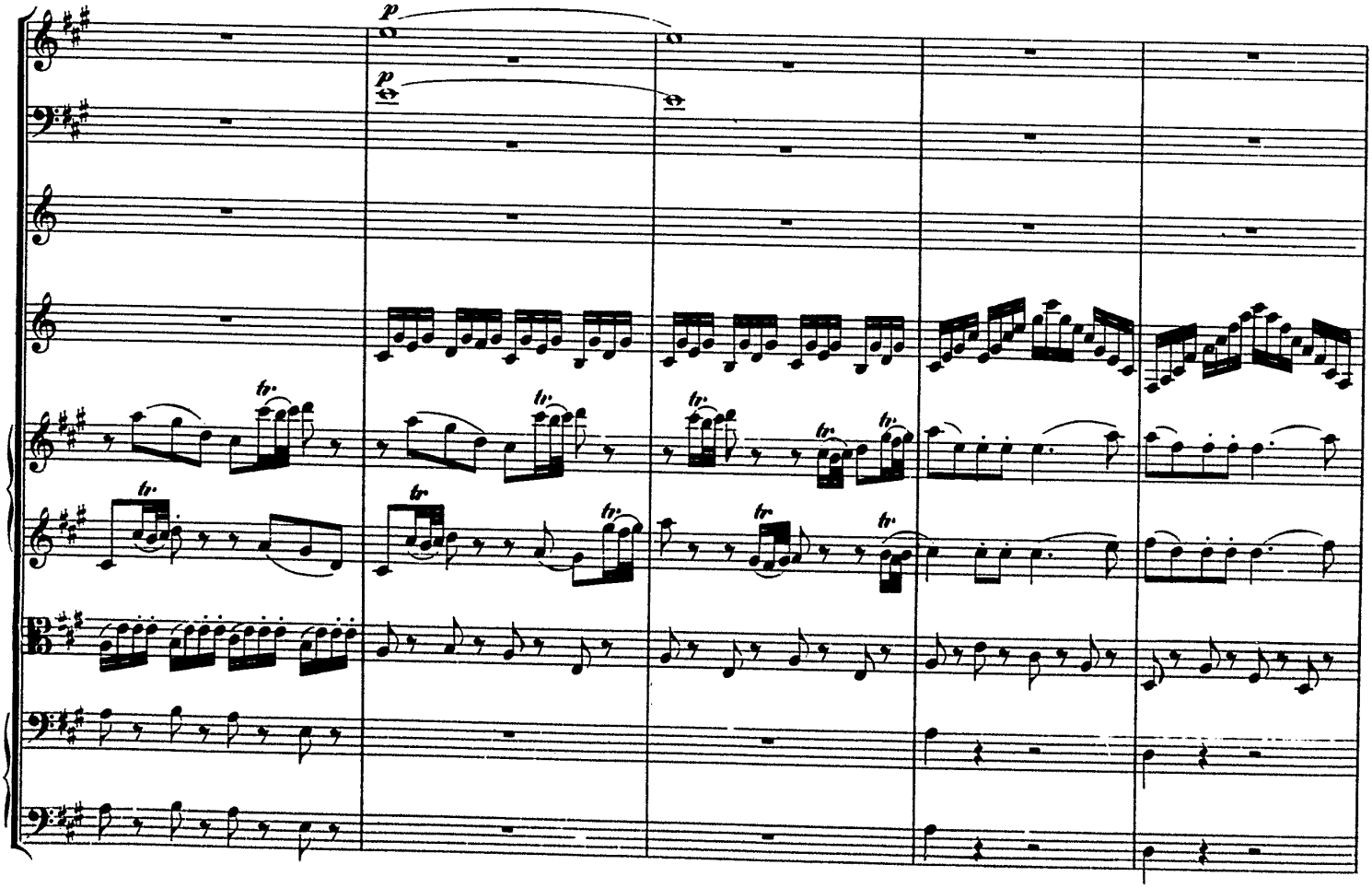
p
p
tr.

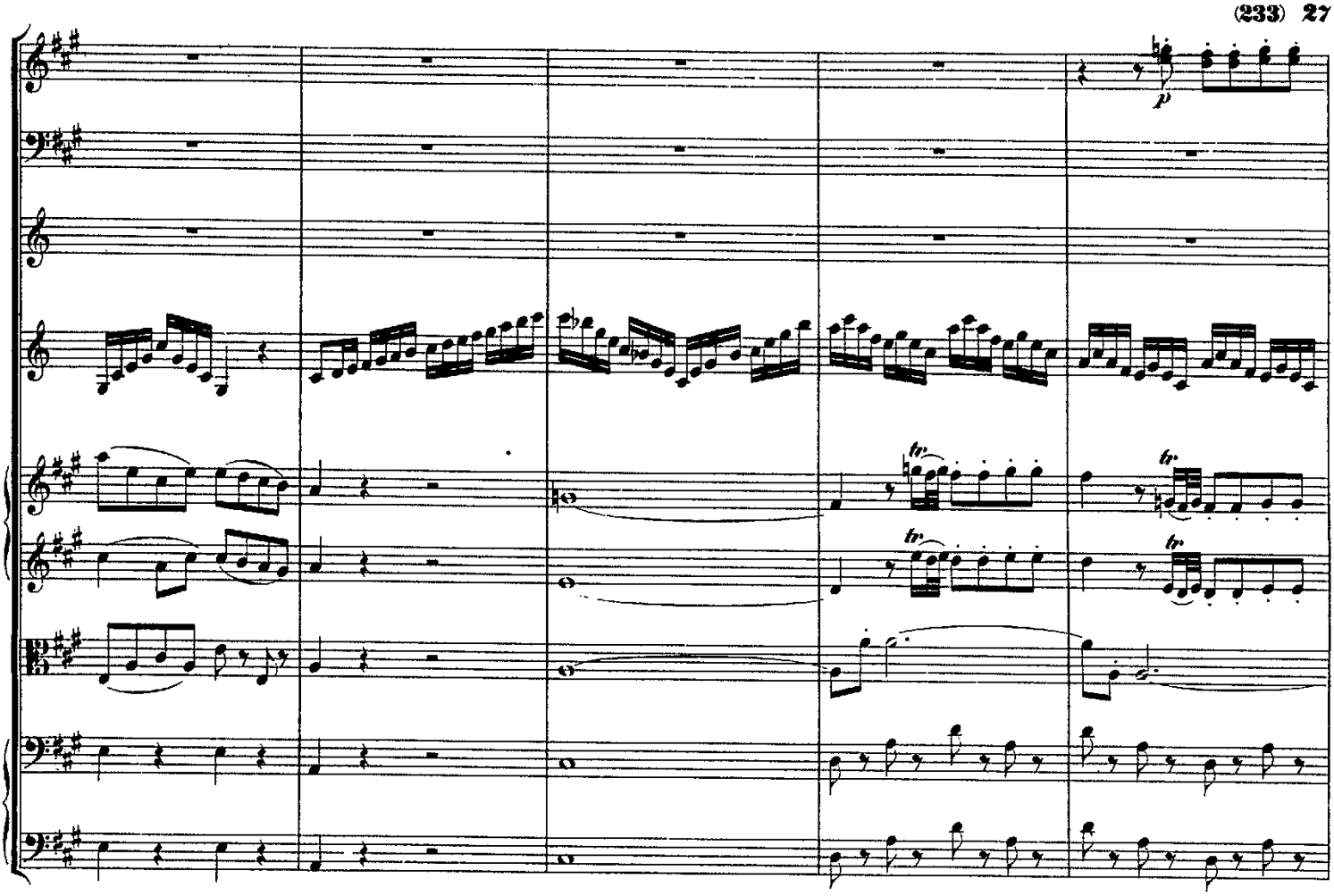

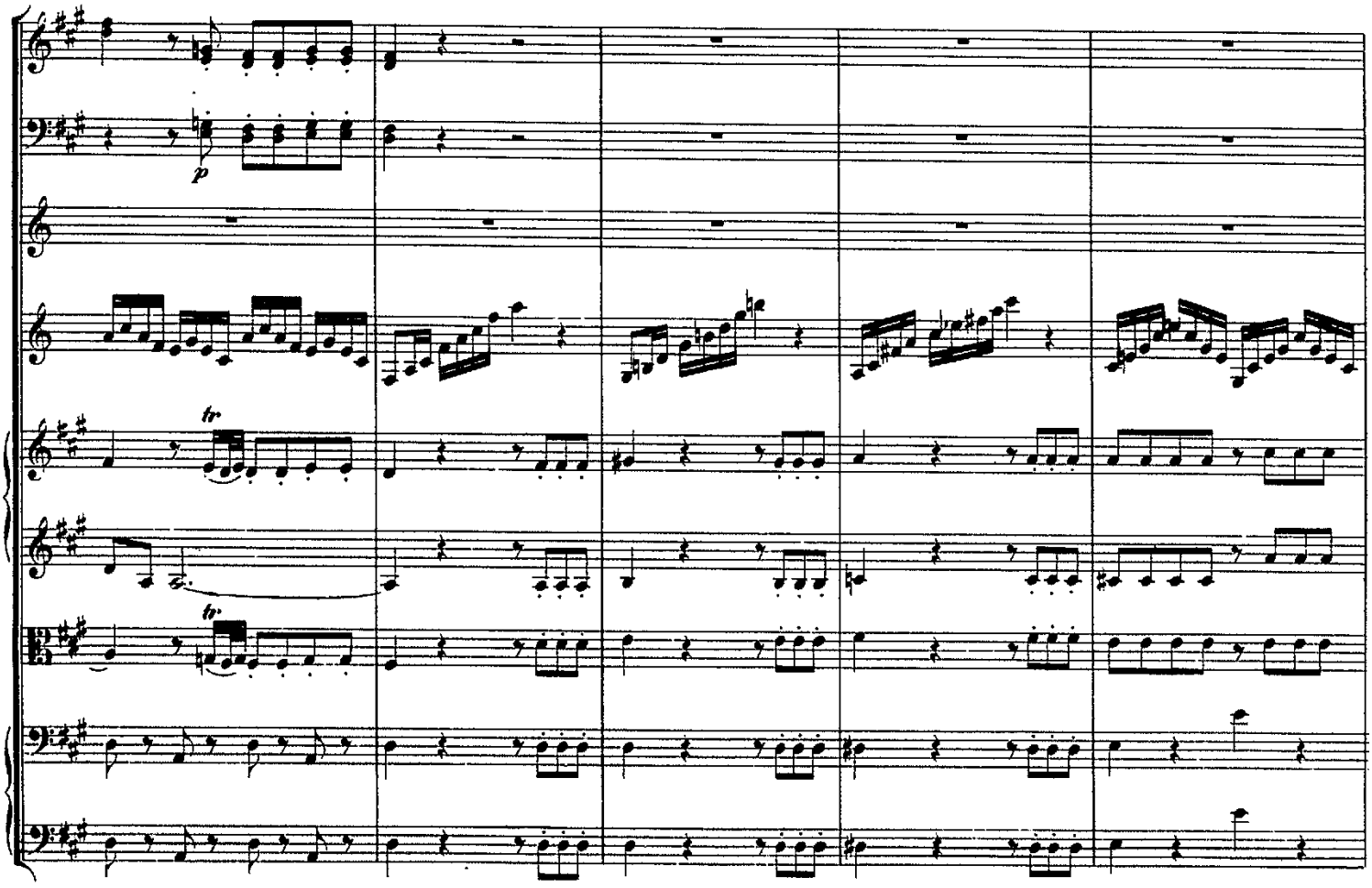

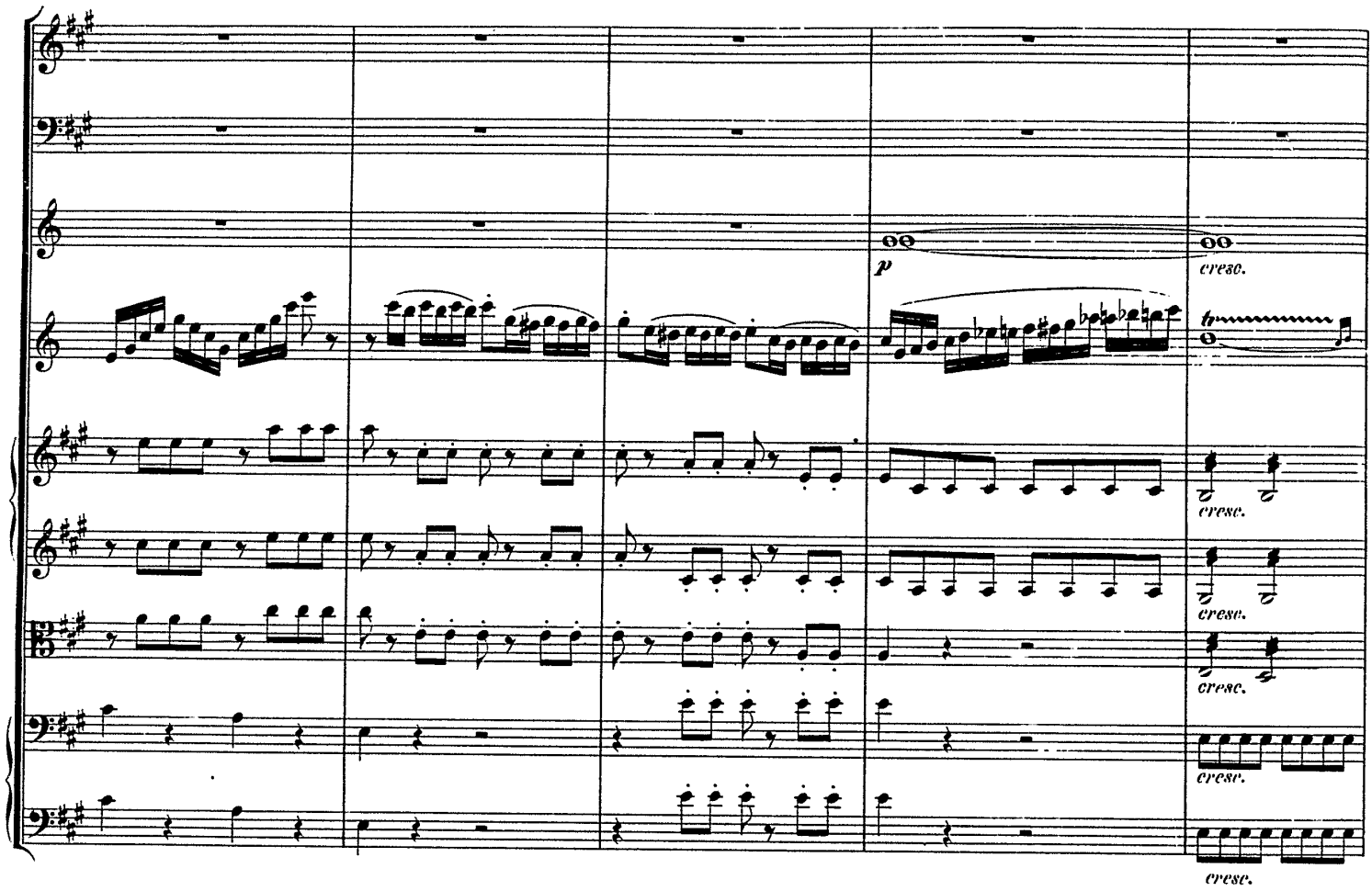
p
cresc.
cresc.
cresc.
cresc.
cresc.

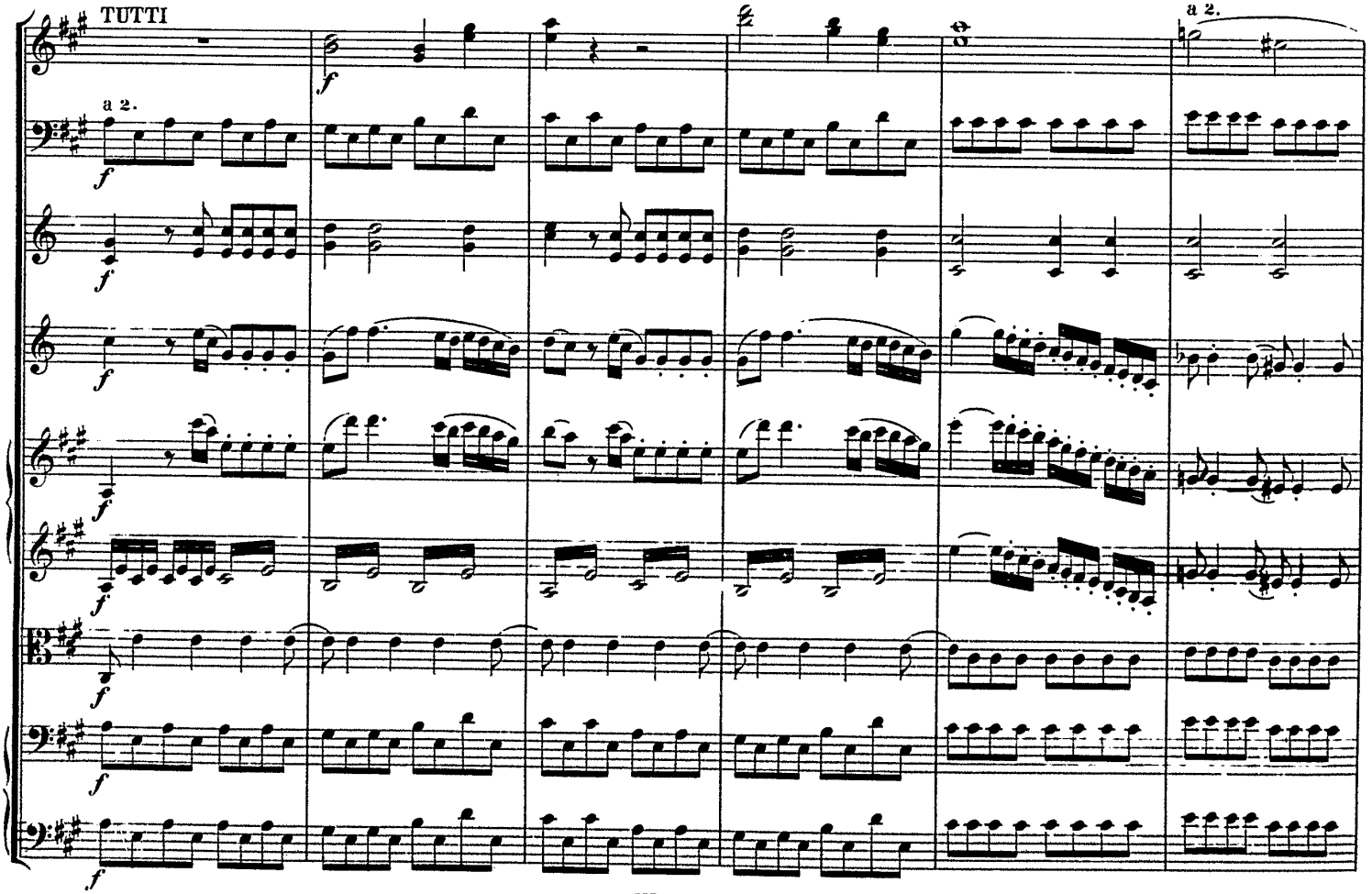
TUTTI
a 2.
f
a 2.

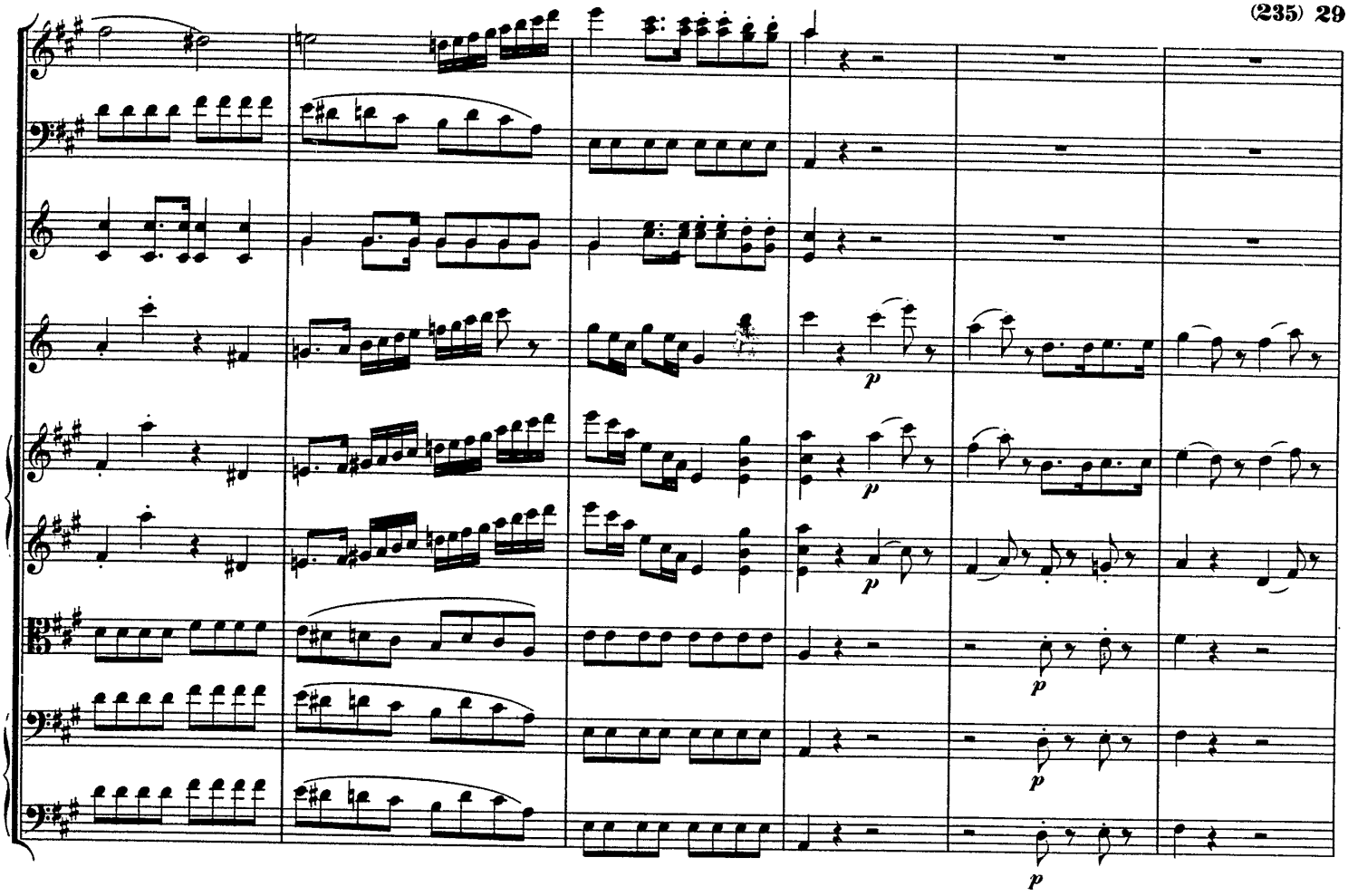
p
p
p
p

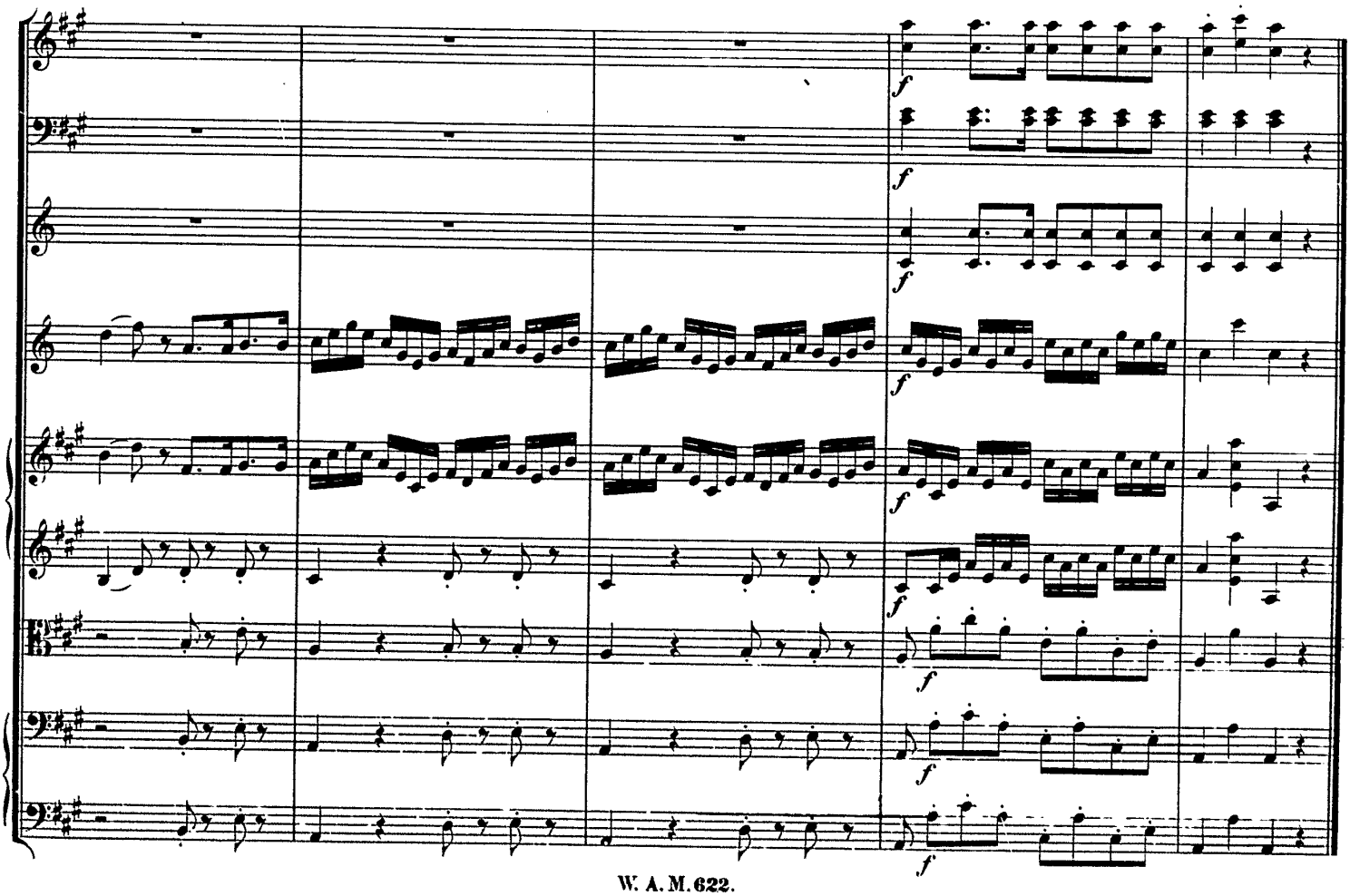
f
f
f
f
f
f
f

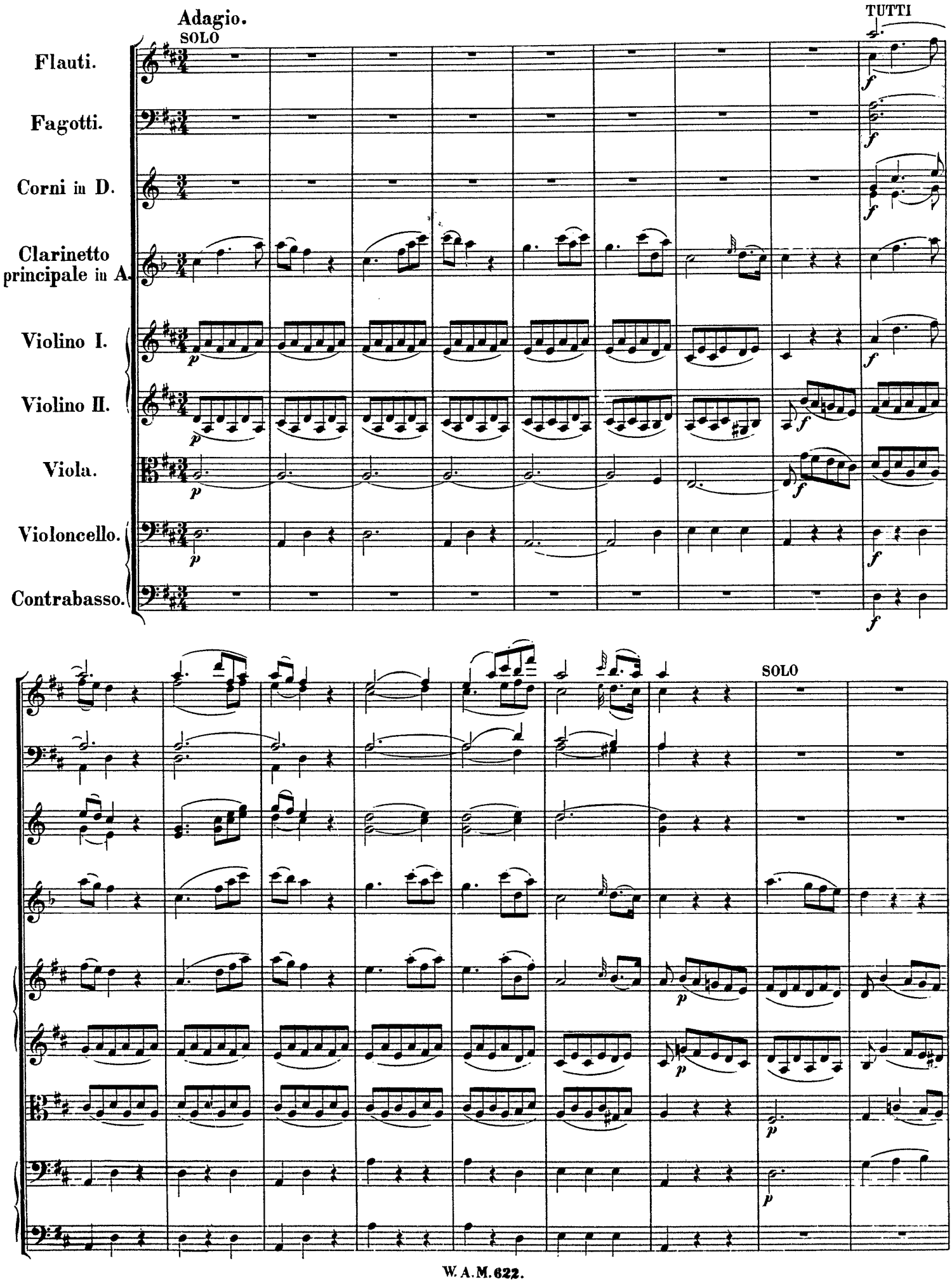
Adagio.
SOLO
TUTTI
Flauti.
Fagotti.
Corni in D.
Clarinetto principale in A.
Violino I.
Violino II.
Viola.
Violoncello.
Contrabasso.
SOLO

TUTTI

SOLO

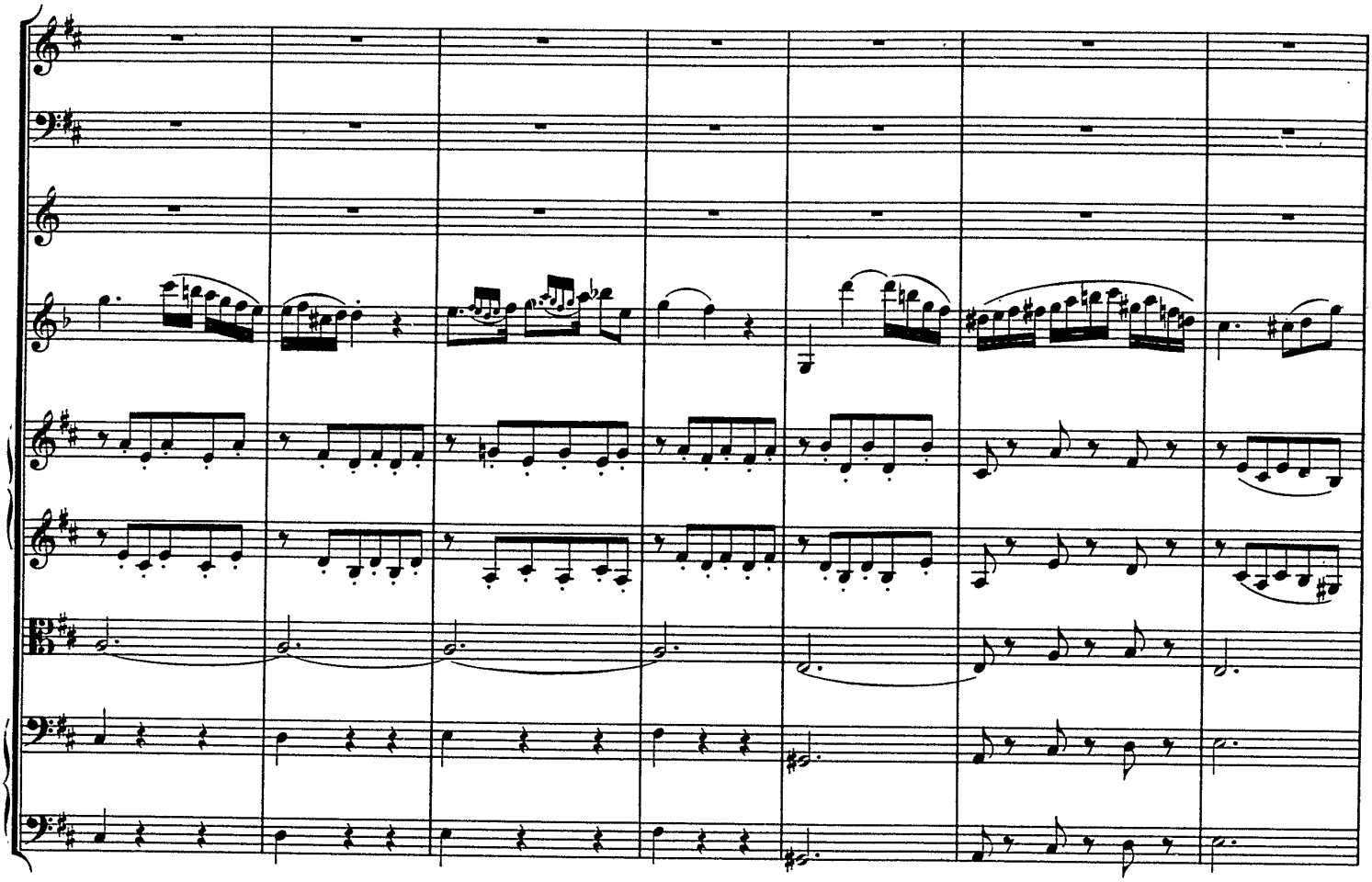

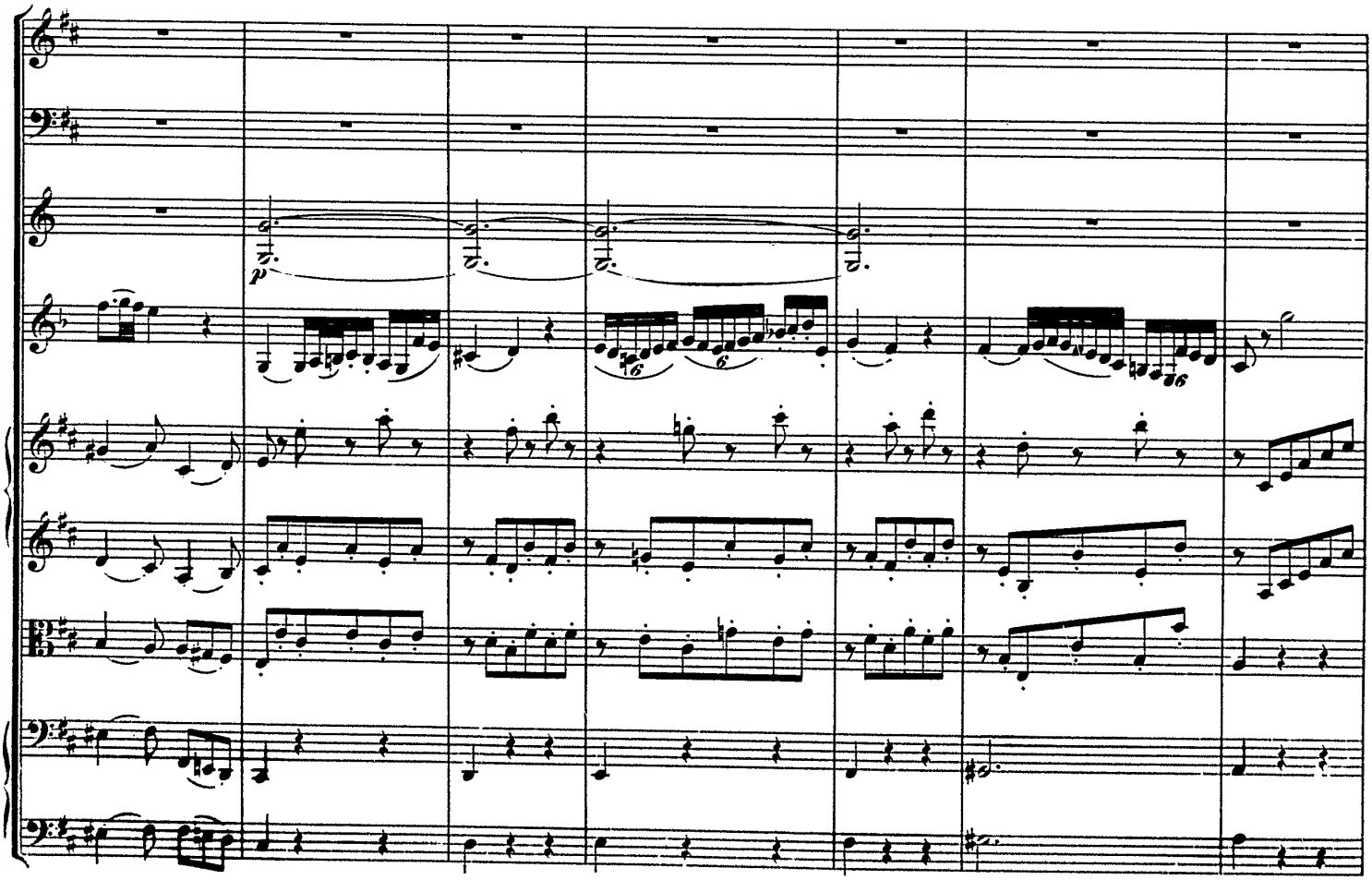
p

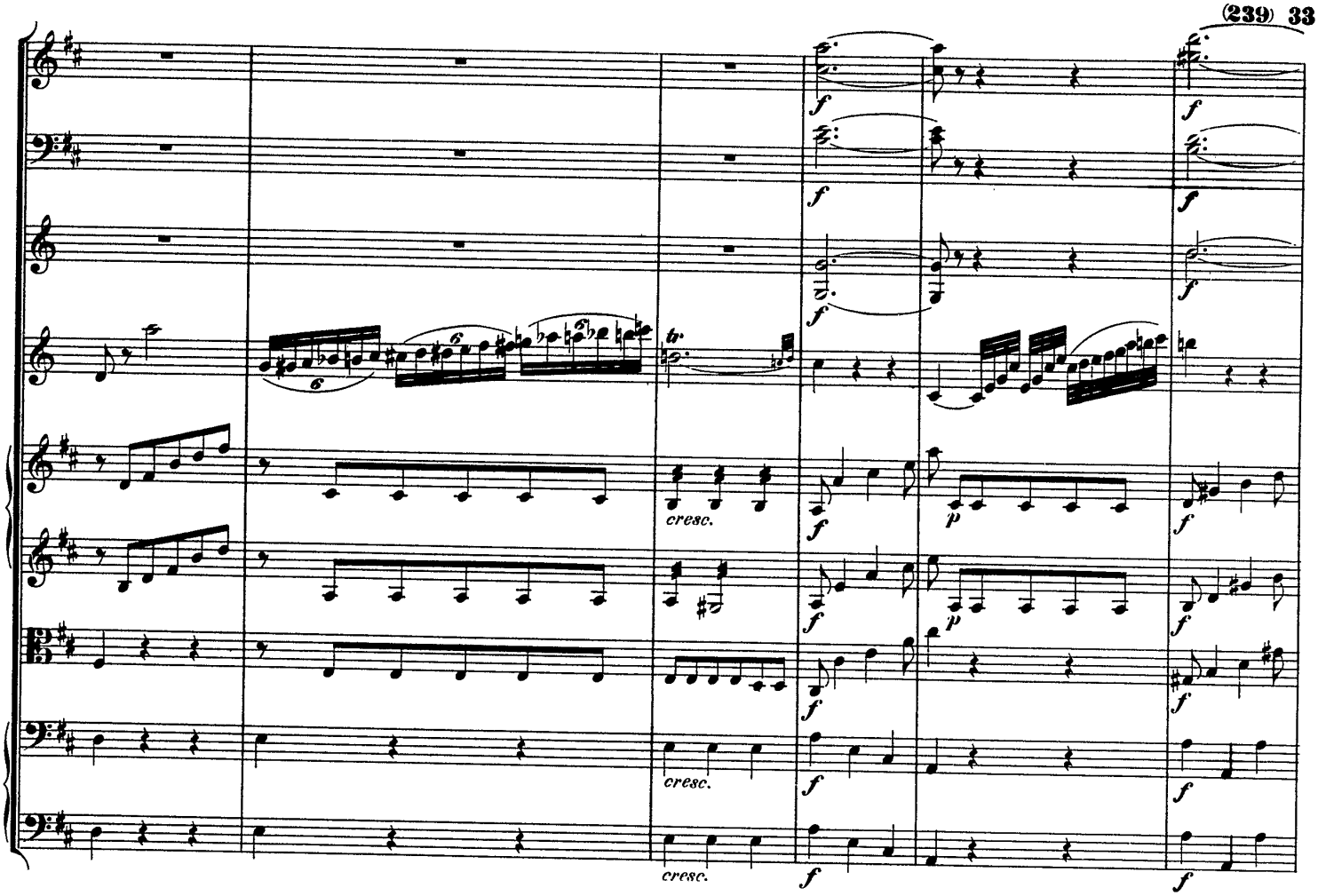
cresc.
cresc.
cresc.

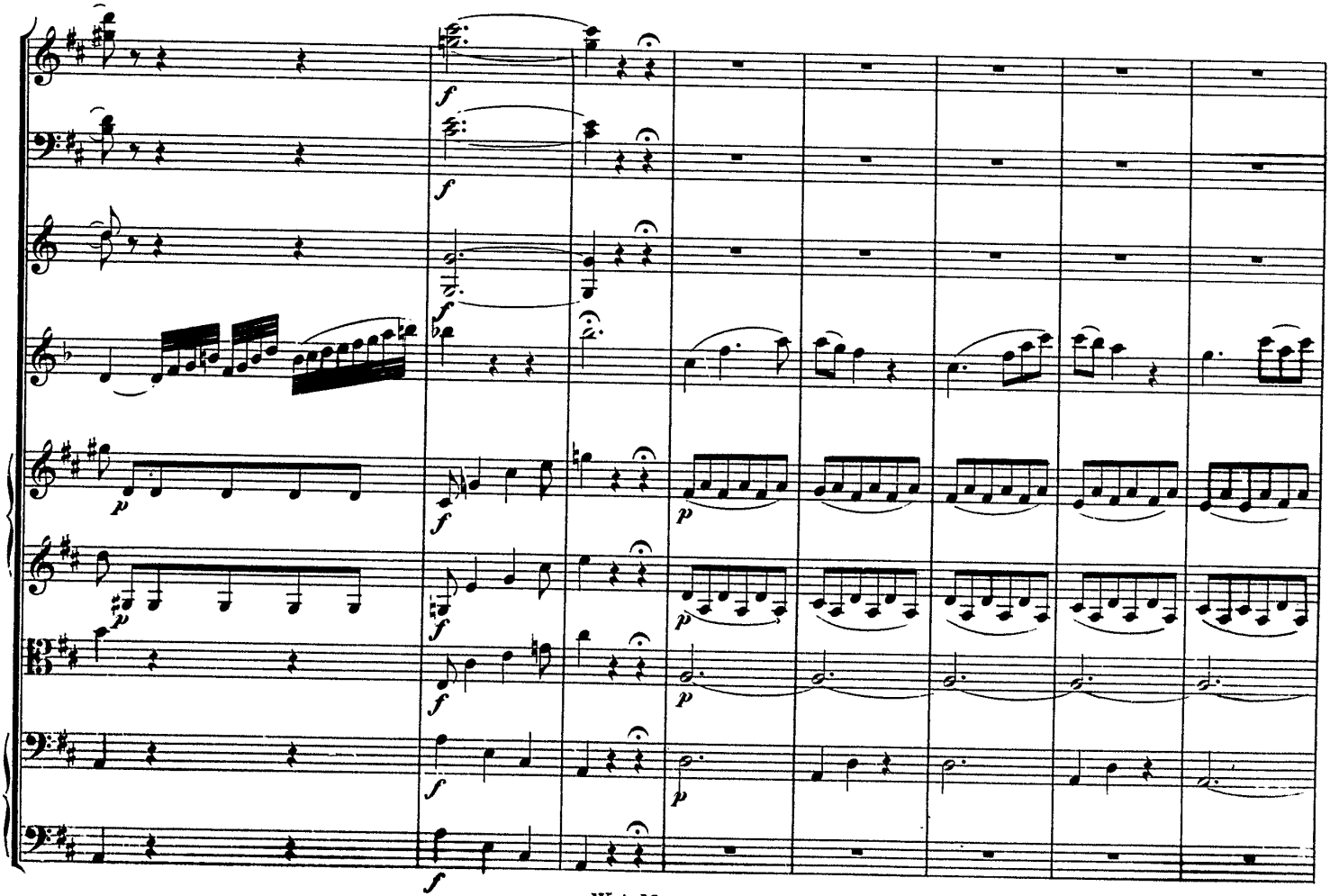

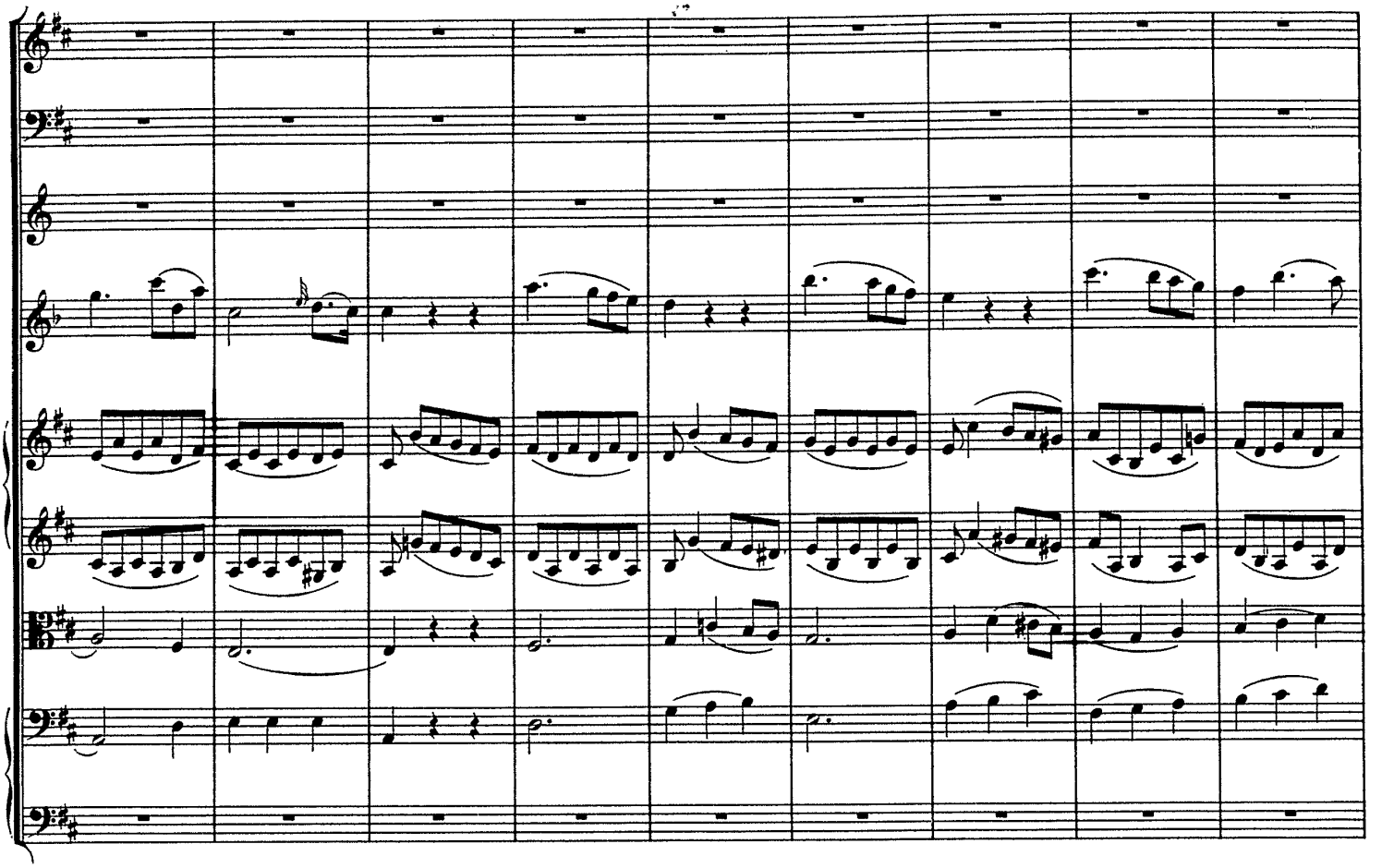

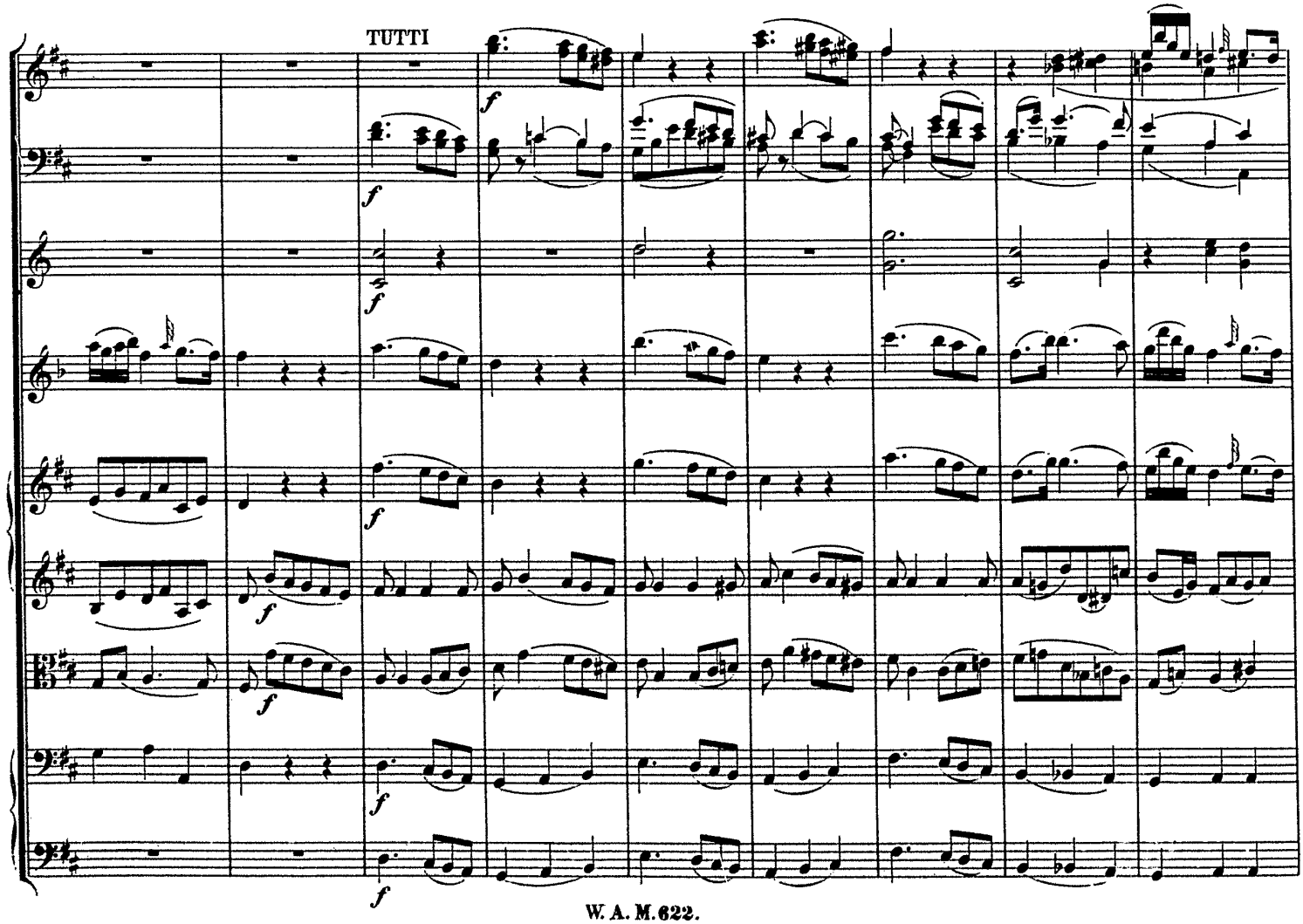
TUTTI
f

SOLO

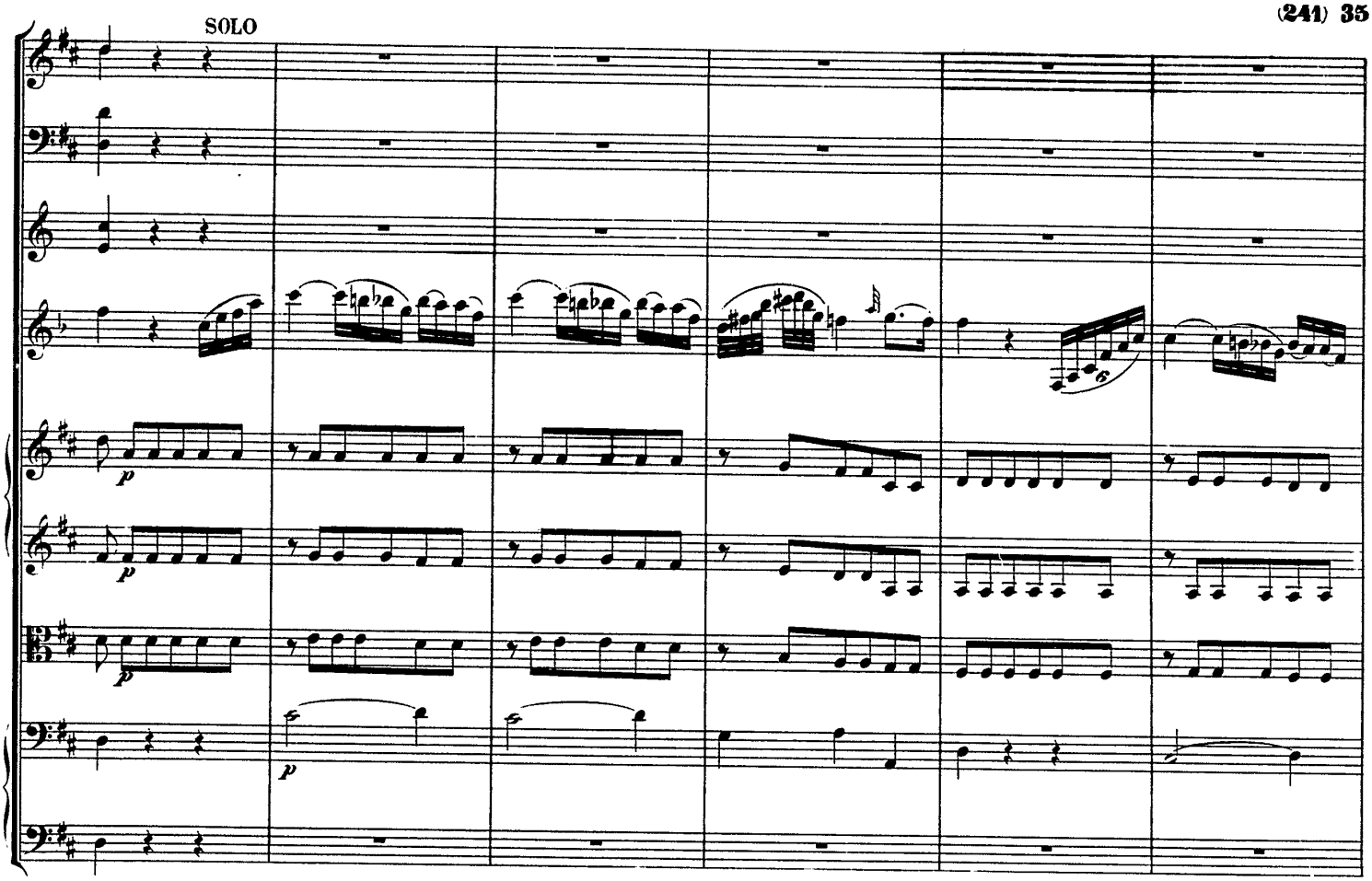

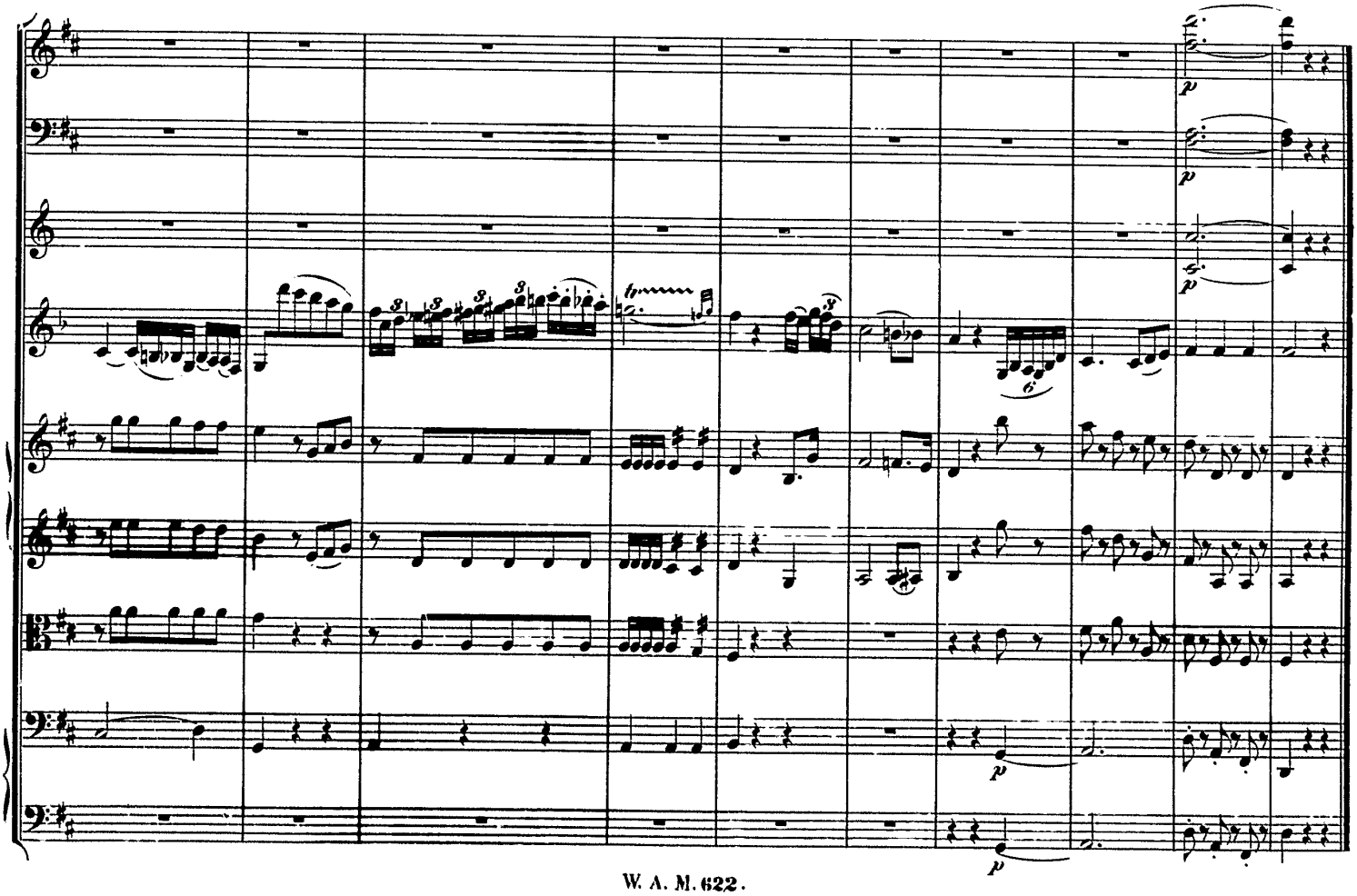

Rondo.

Allegro.

SOLO

Flauti.

Fagotti.

Corni in A.

Clarinetto principale in A.

Violino I.

Violino II.

Viola.

Violoncello.

Contrabasso.

TUTTI

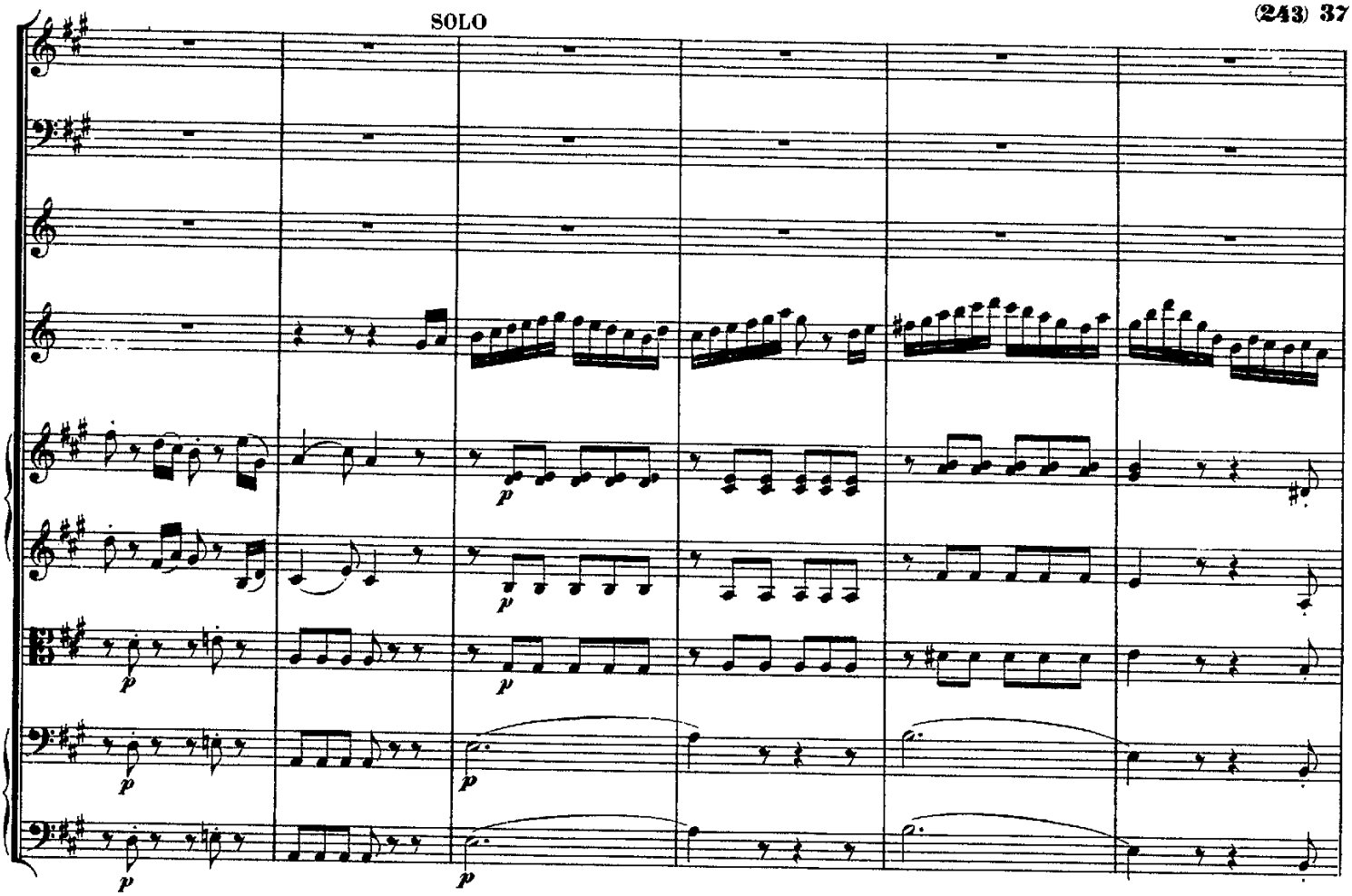

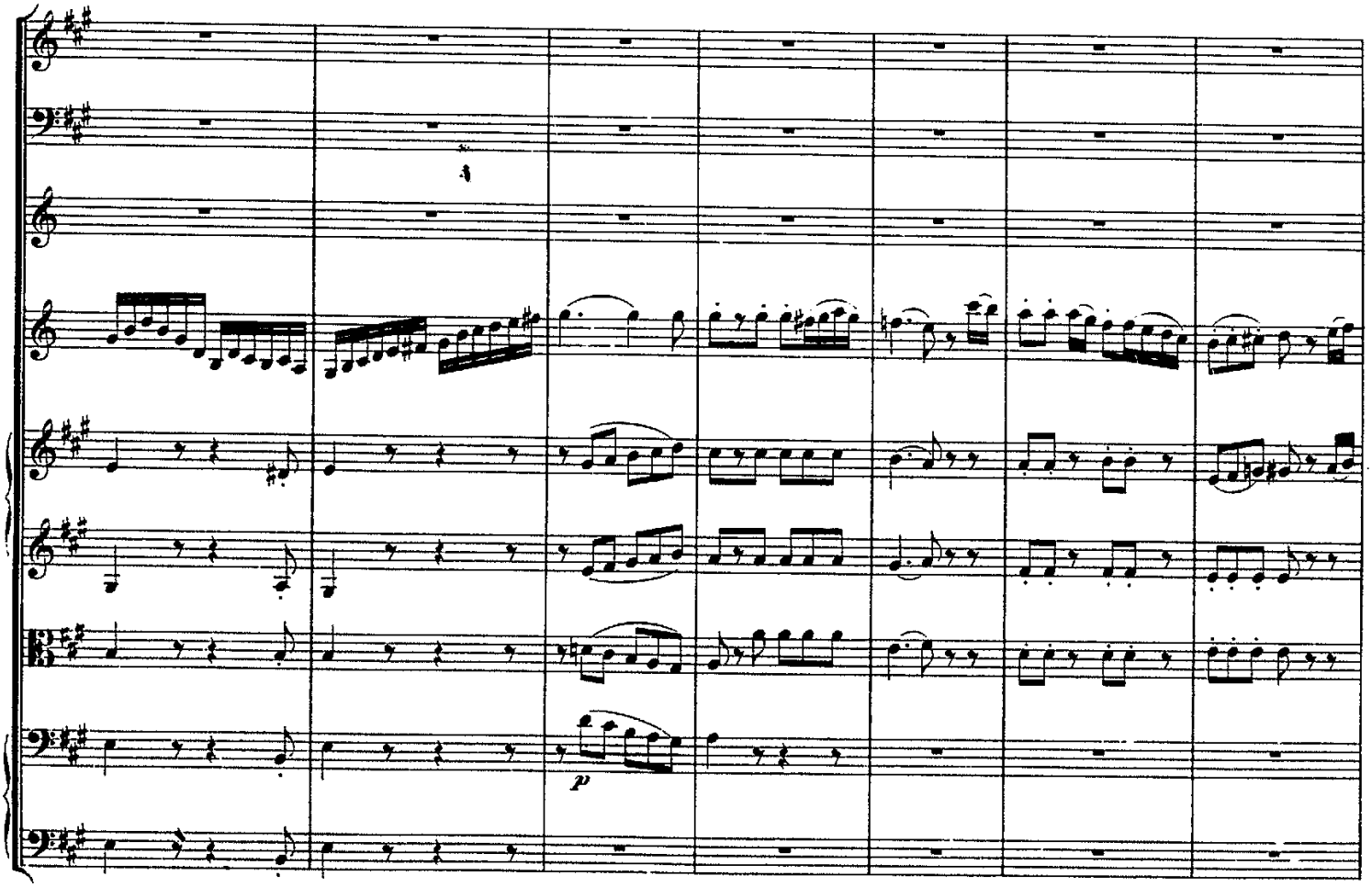

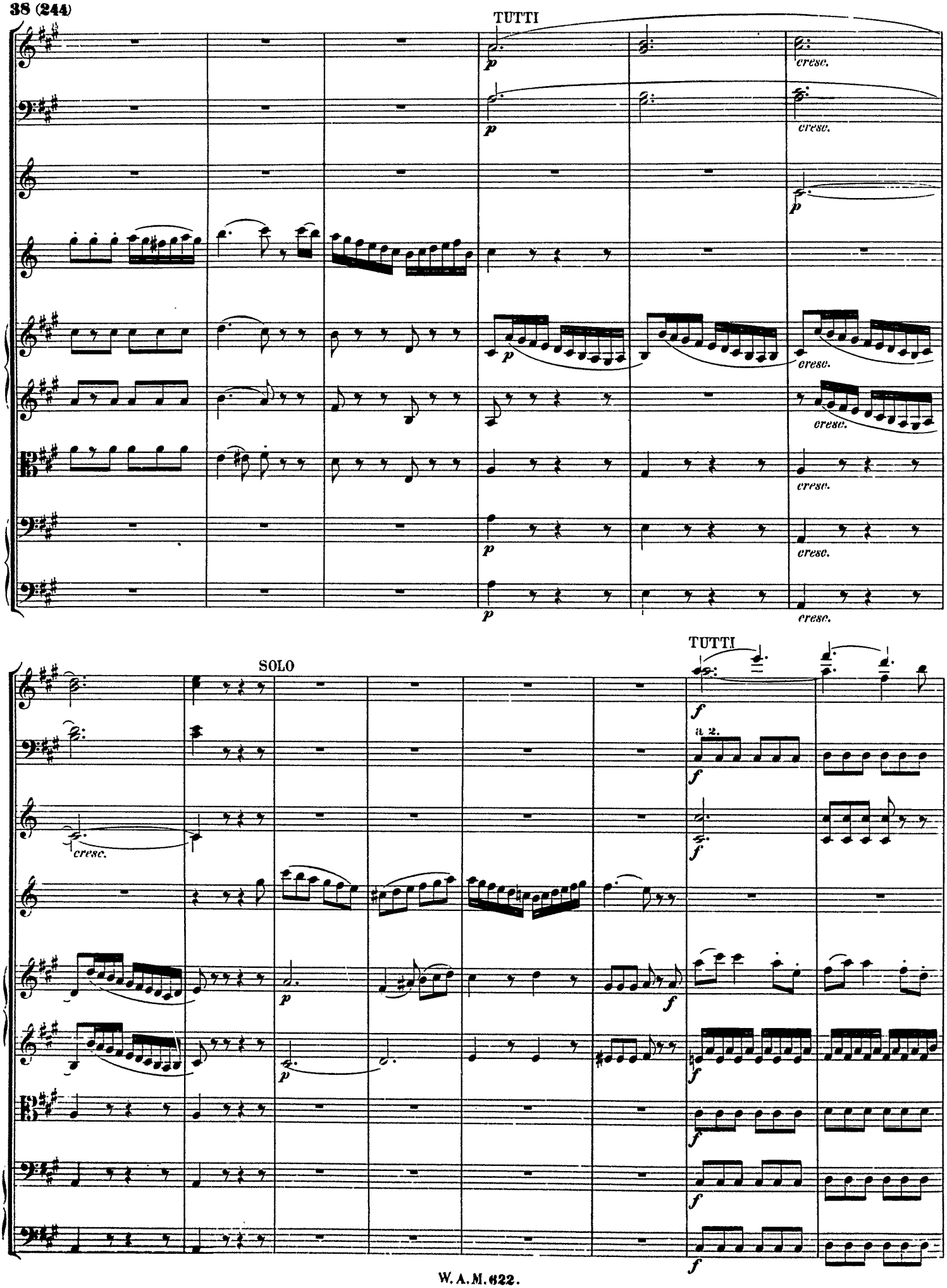
TUTTI
cresc.
SOLO
TUTTI
a 2.

SOLO

TUTTI

SOLO

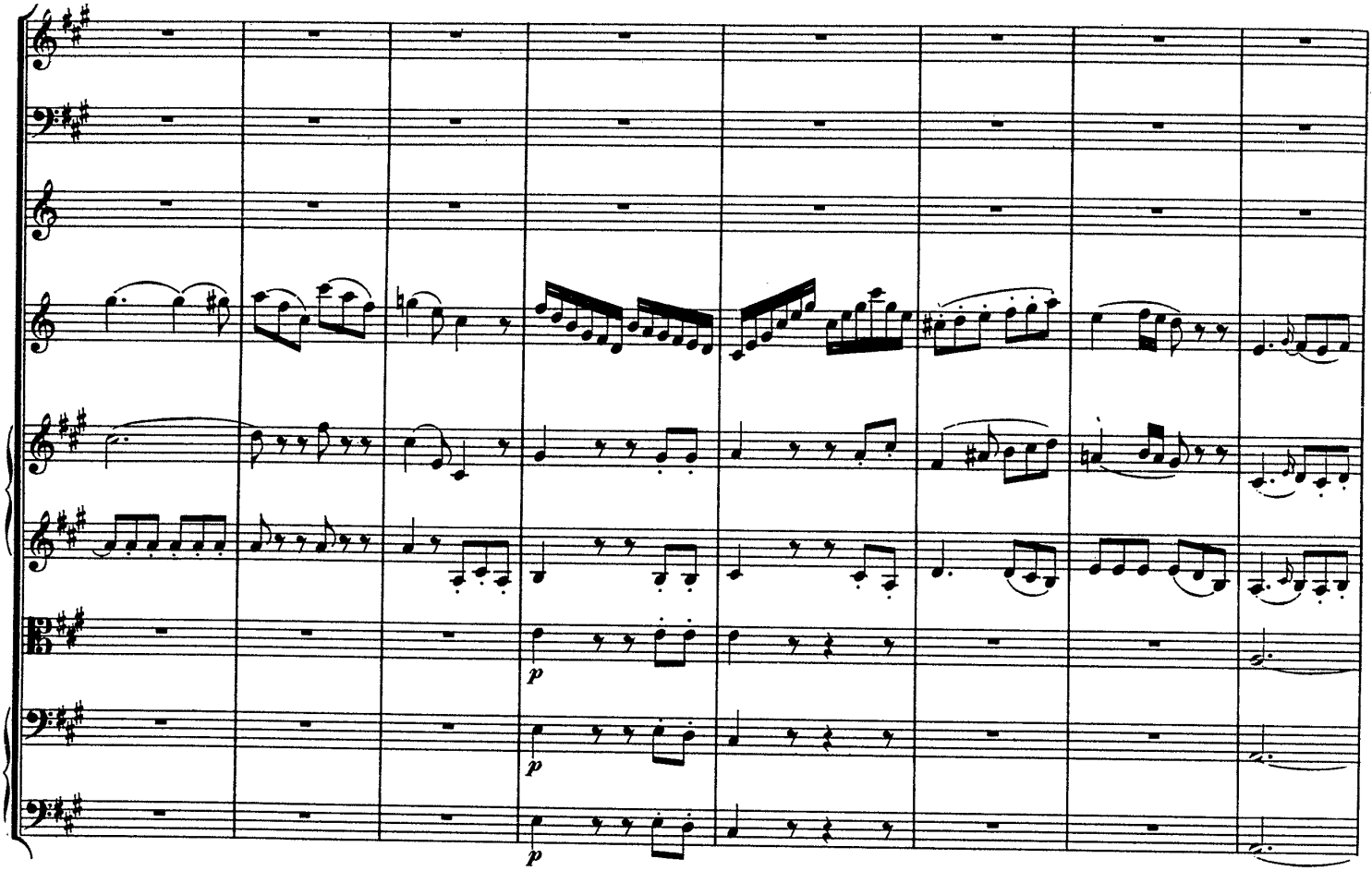
p
p
p

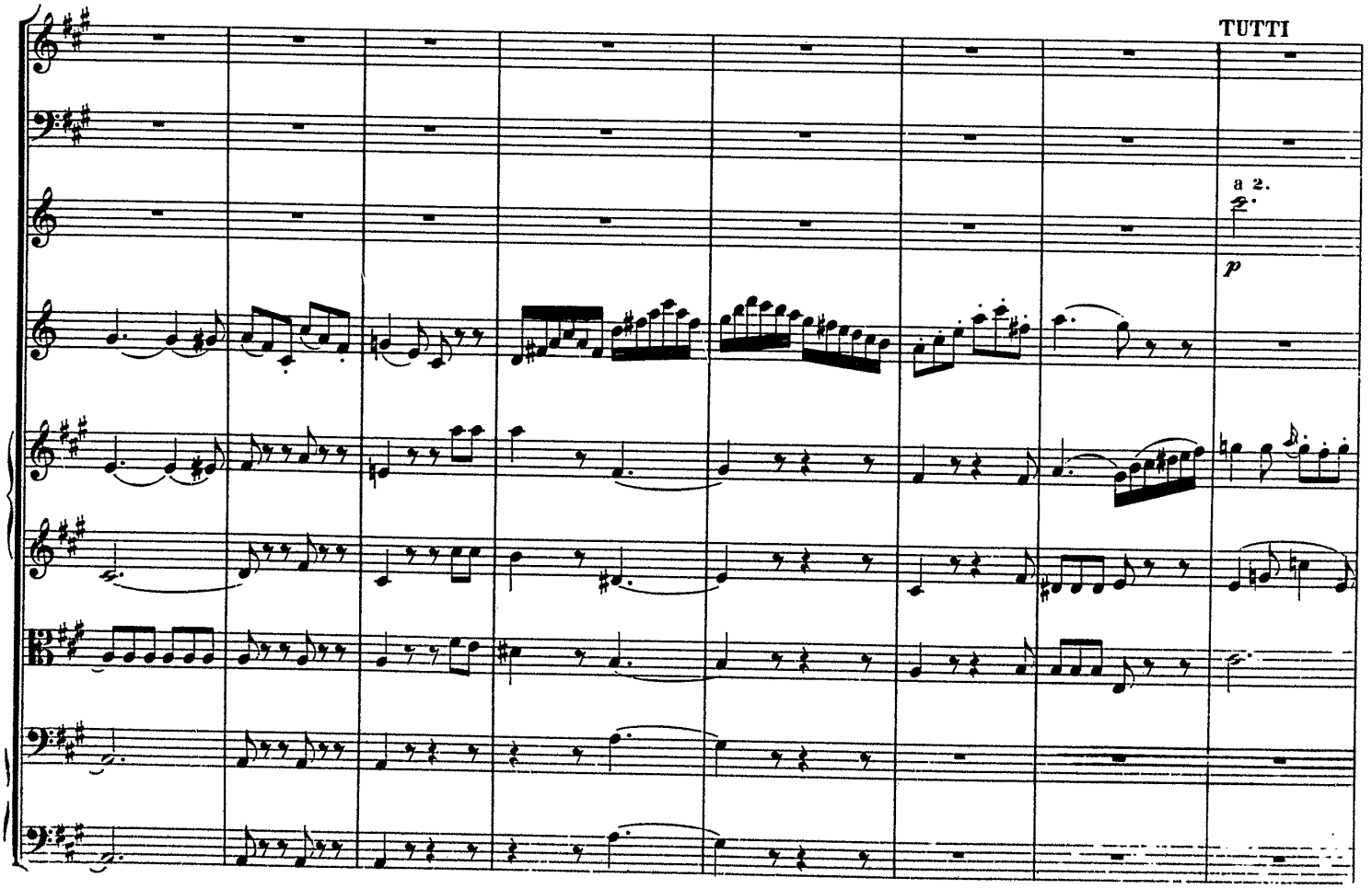
TUTTI
a 2.
p

SOLO

p

p

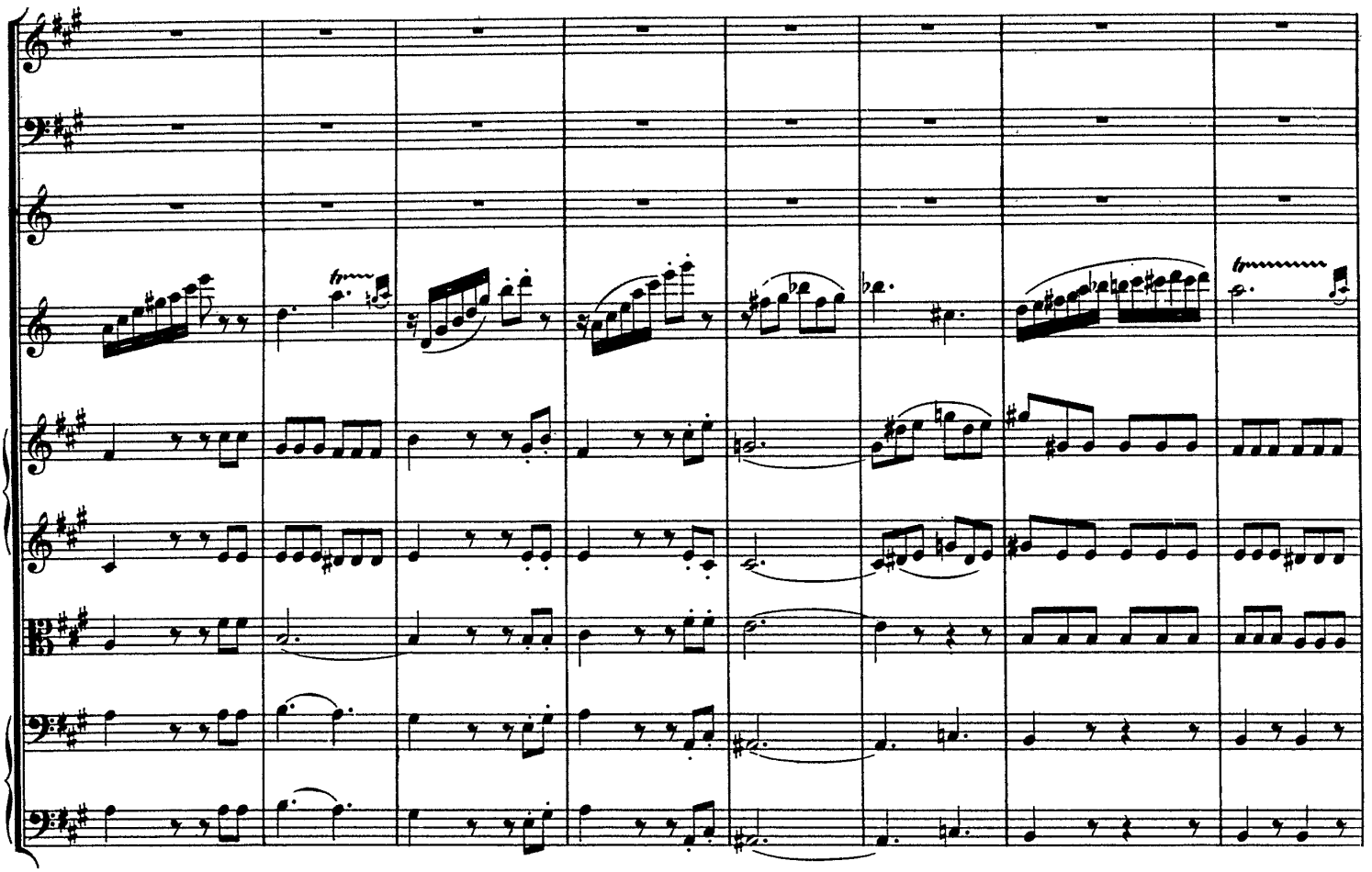

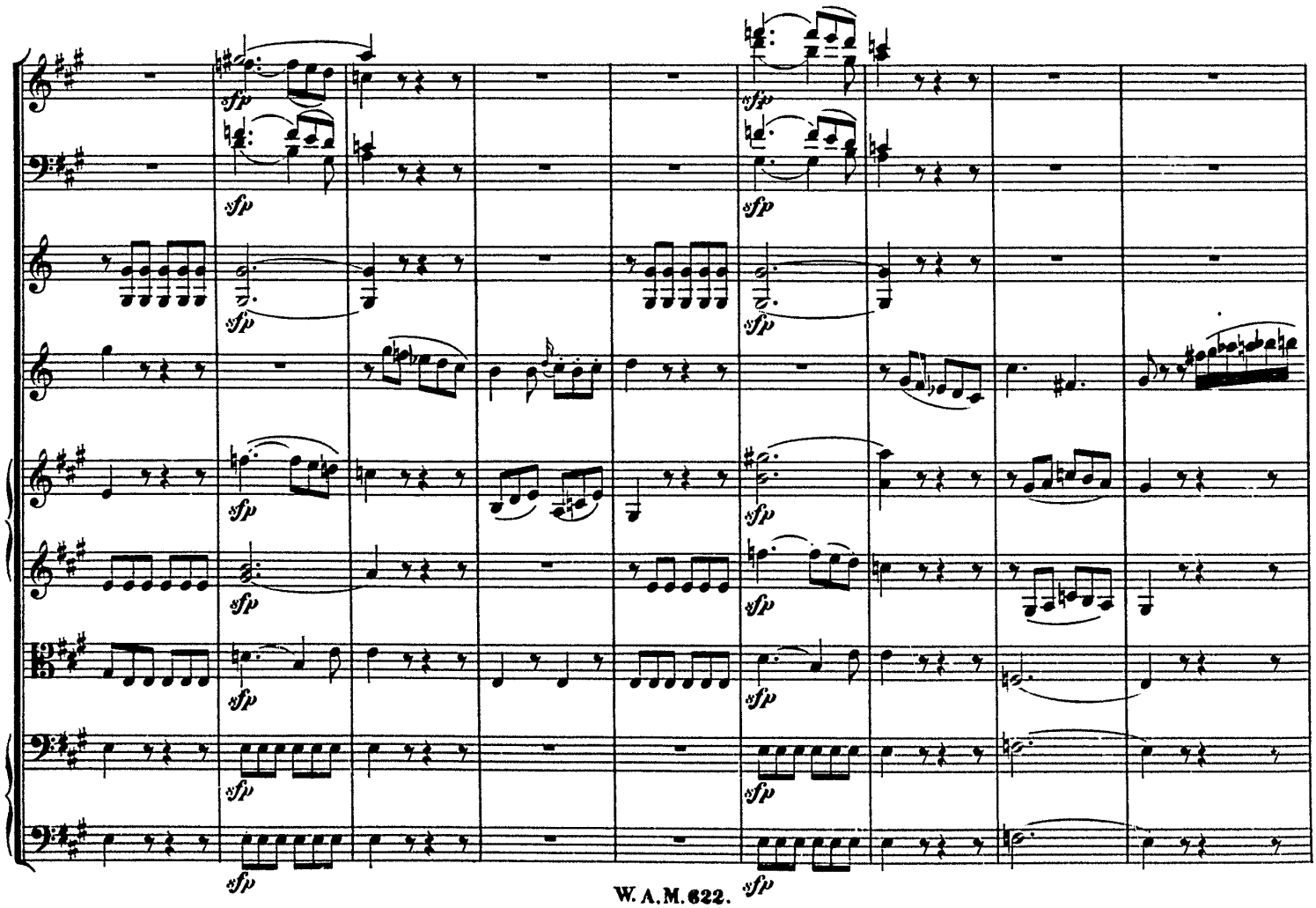

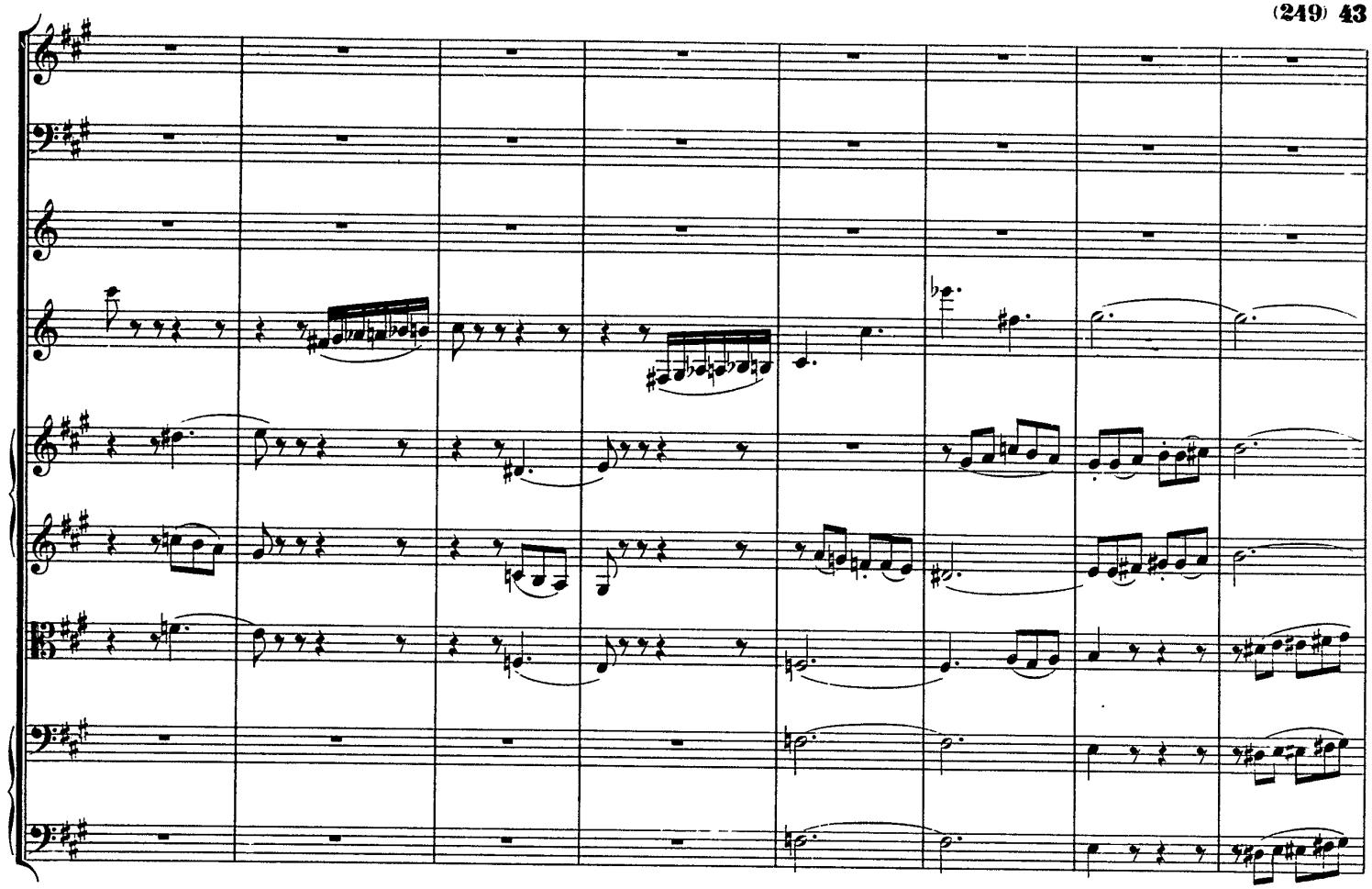

TUTTI

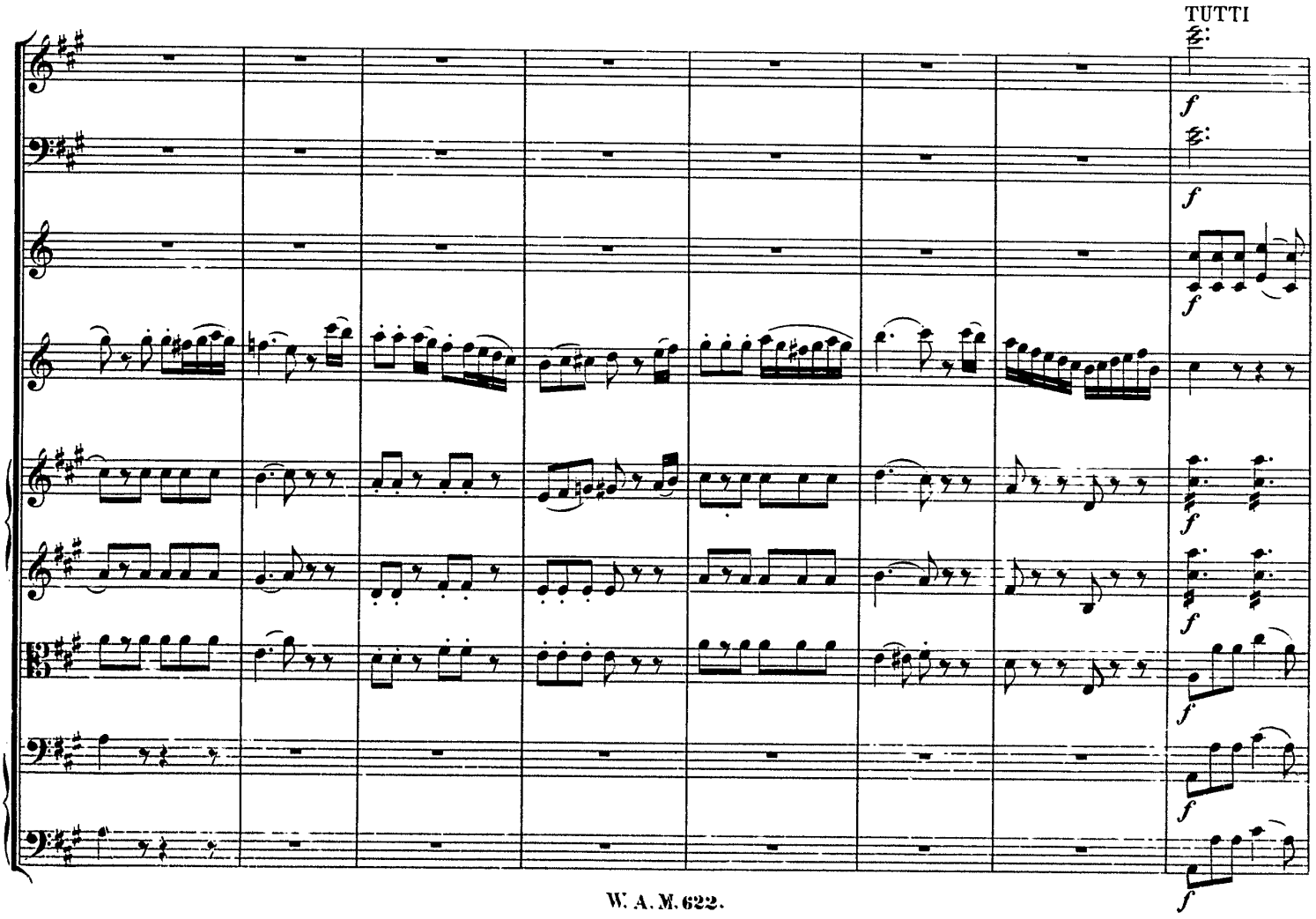

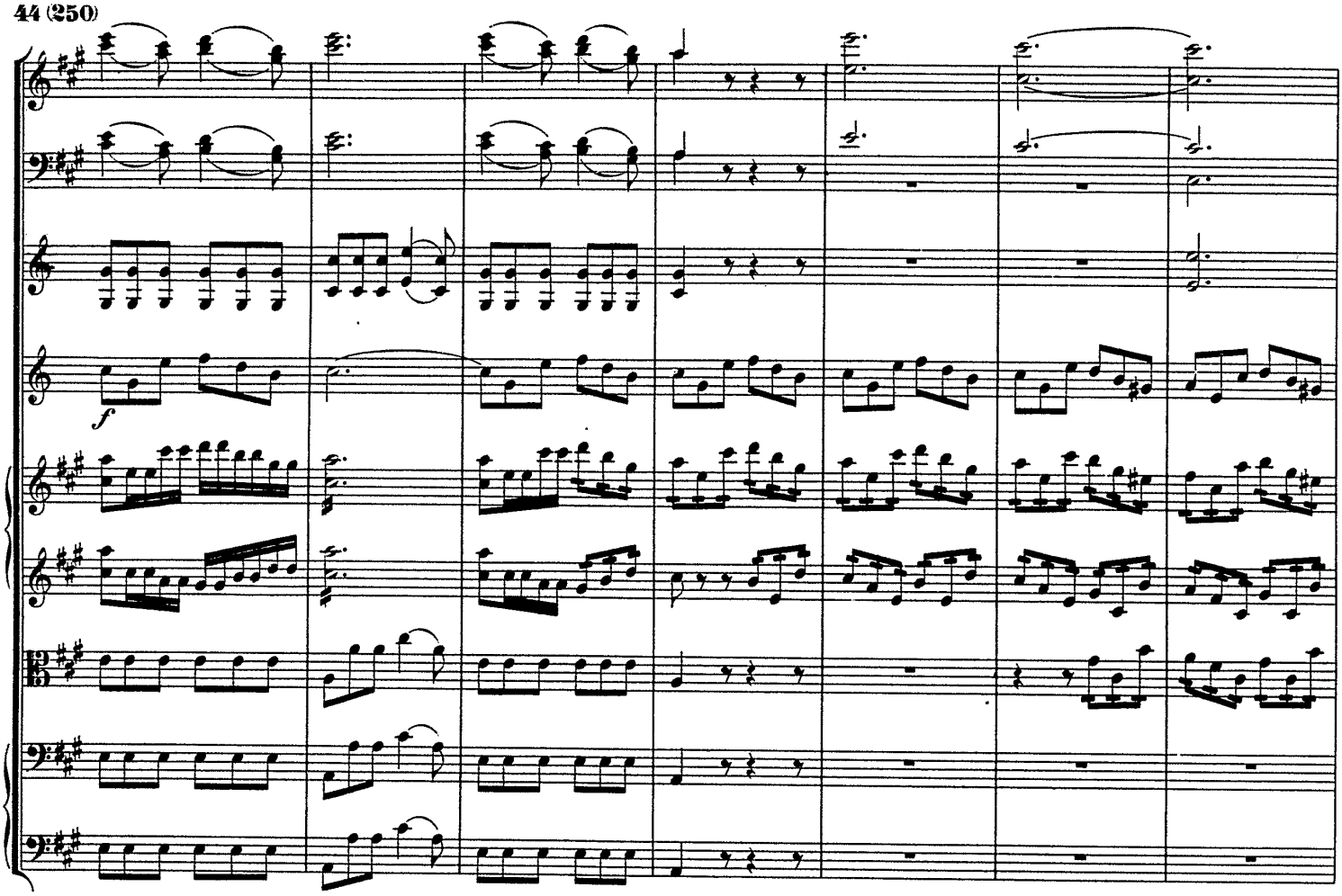
f

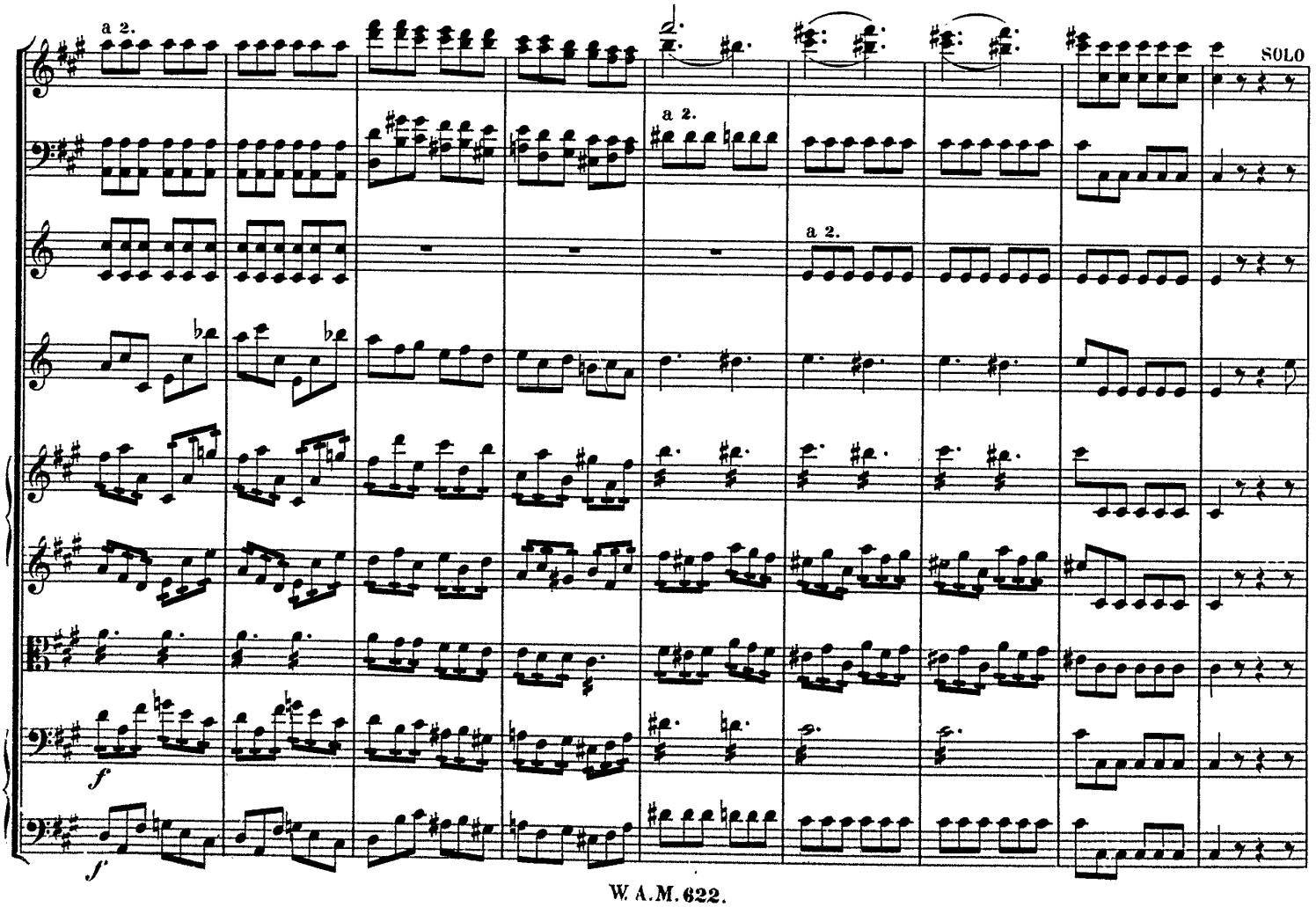
a 2.
a 2.
a 2.
SOLO
f
f

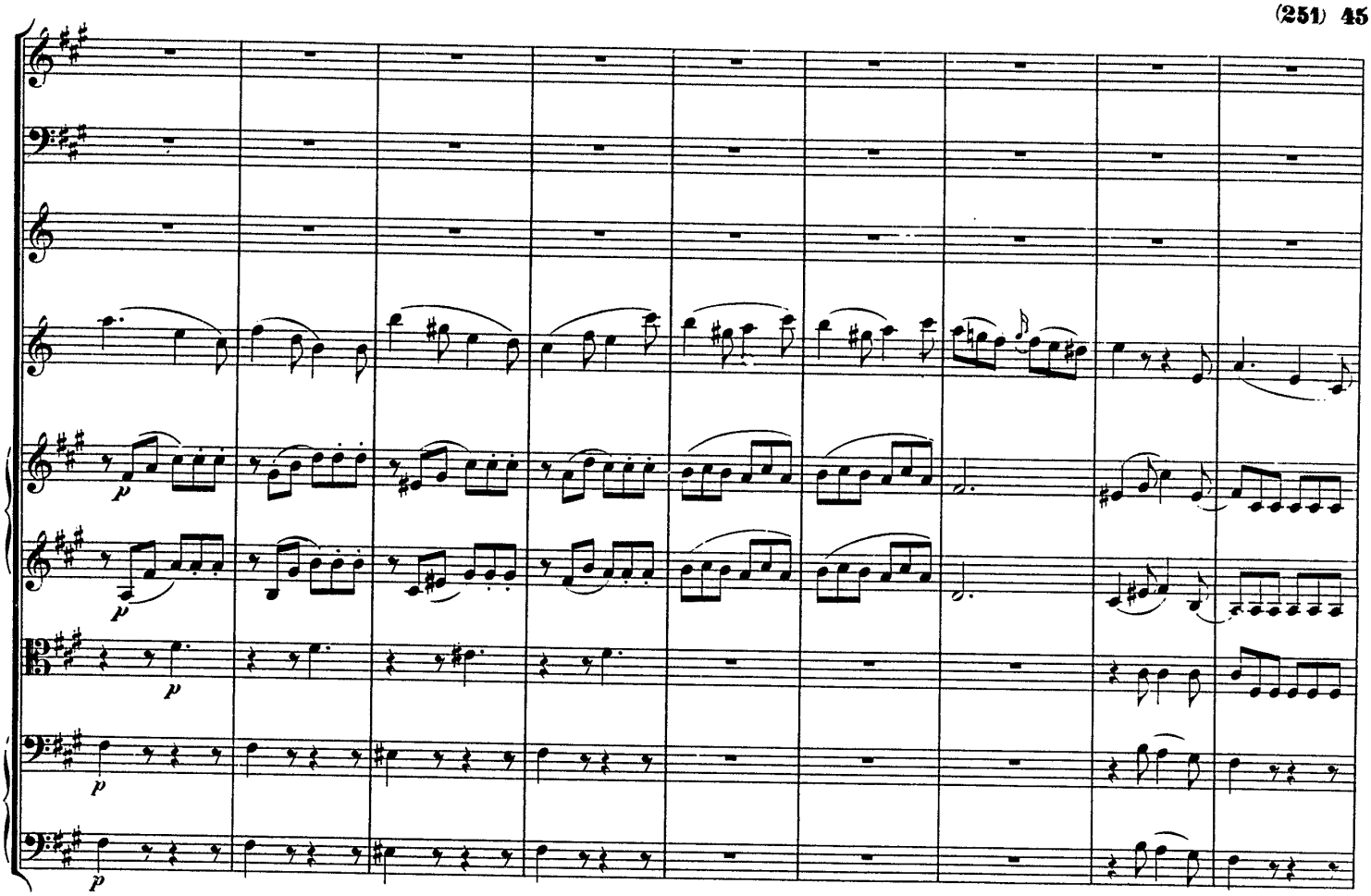
p
p
p
p

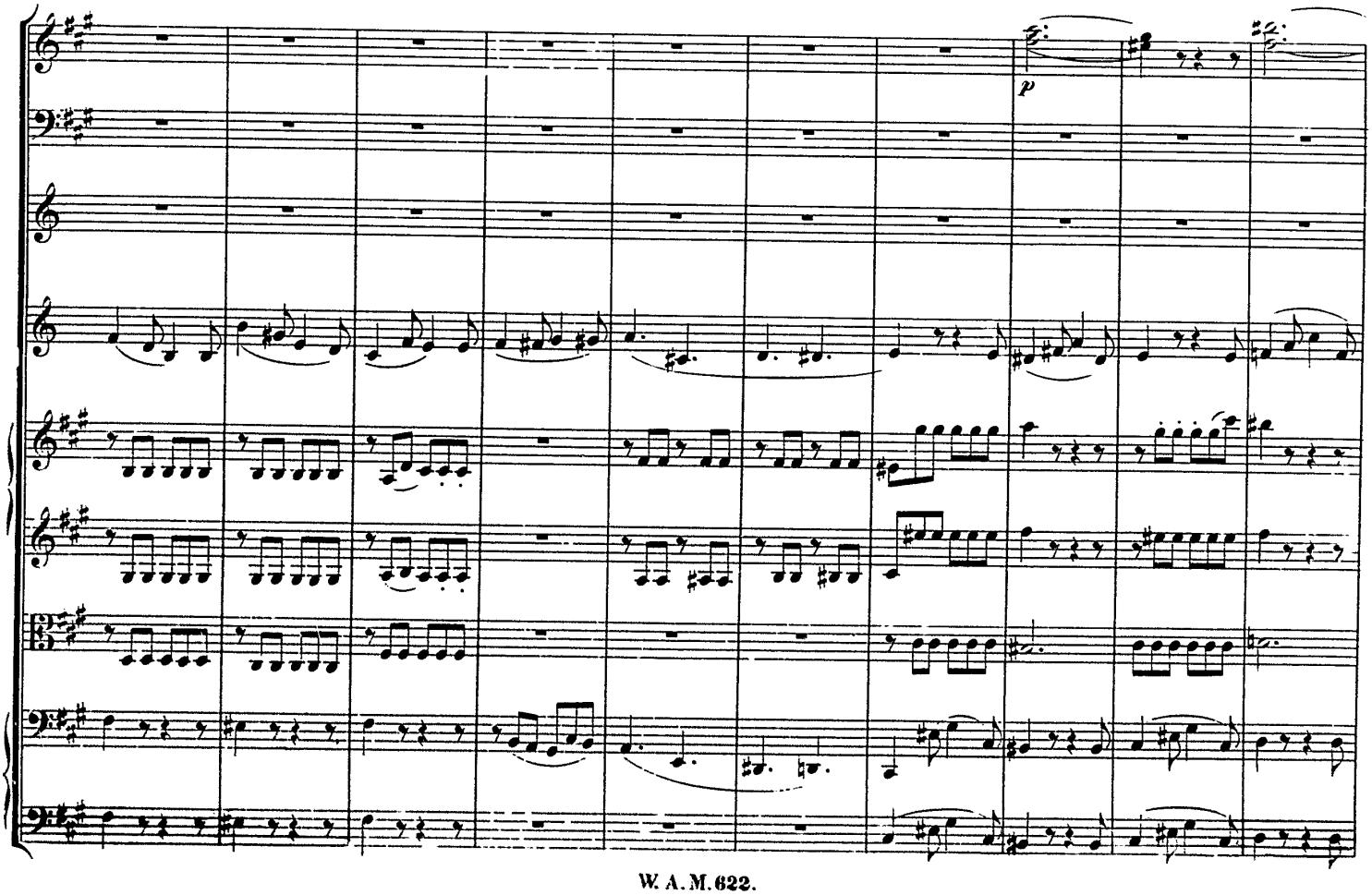
p

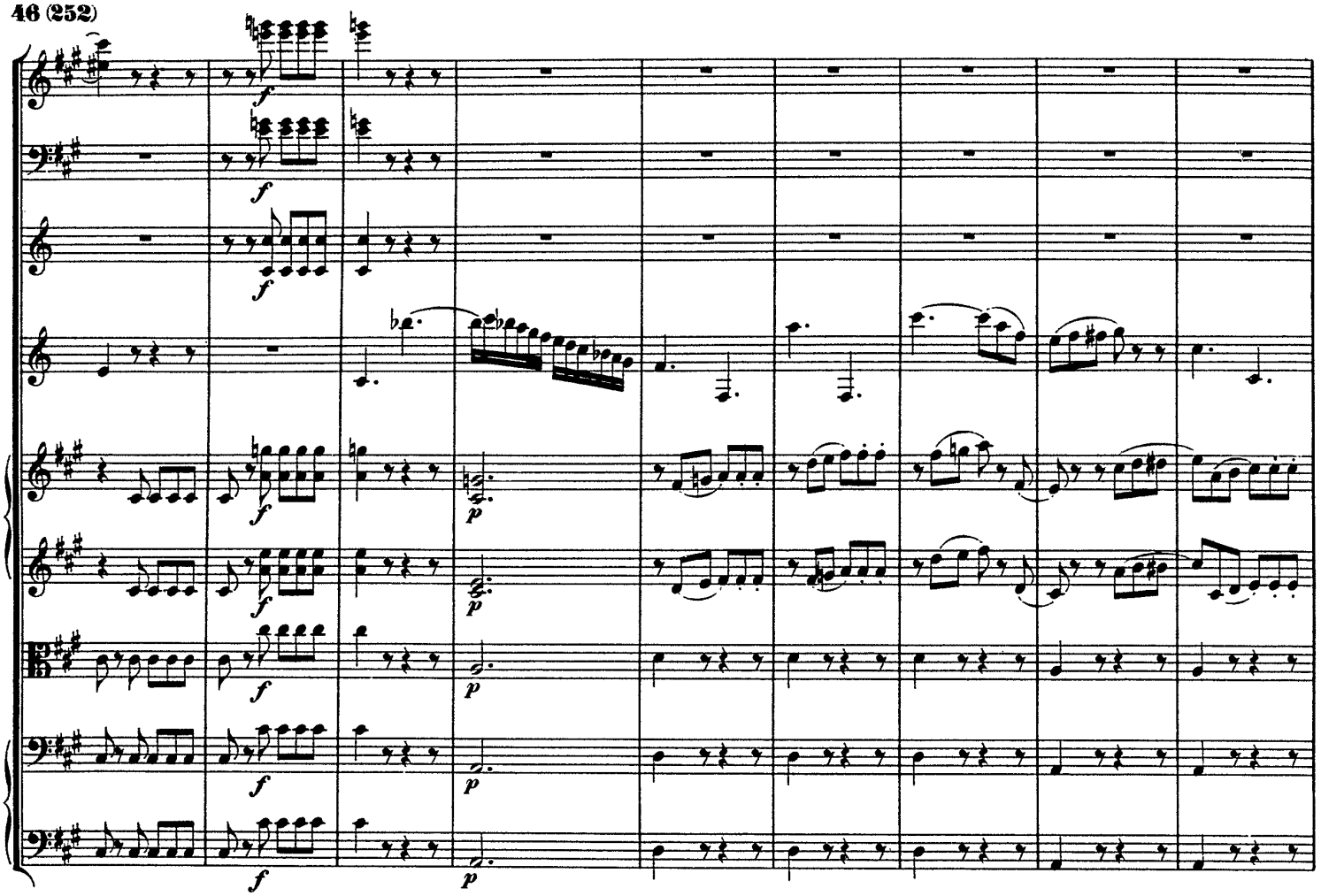

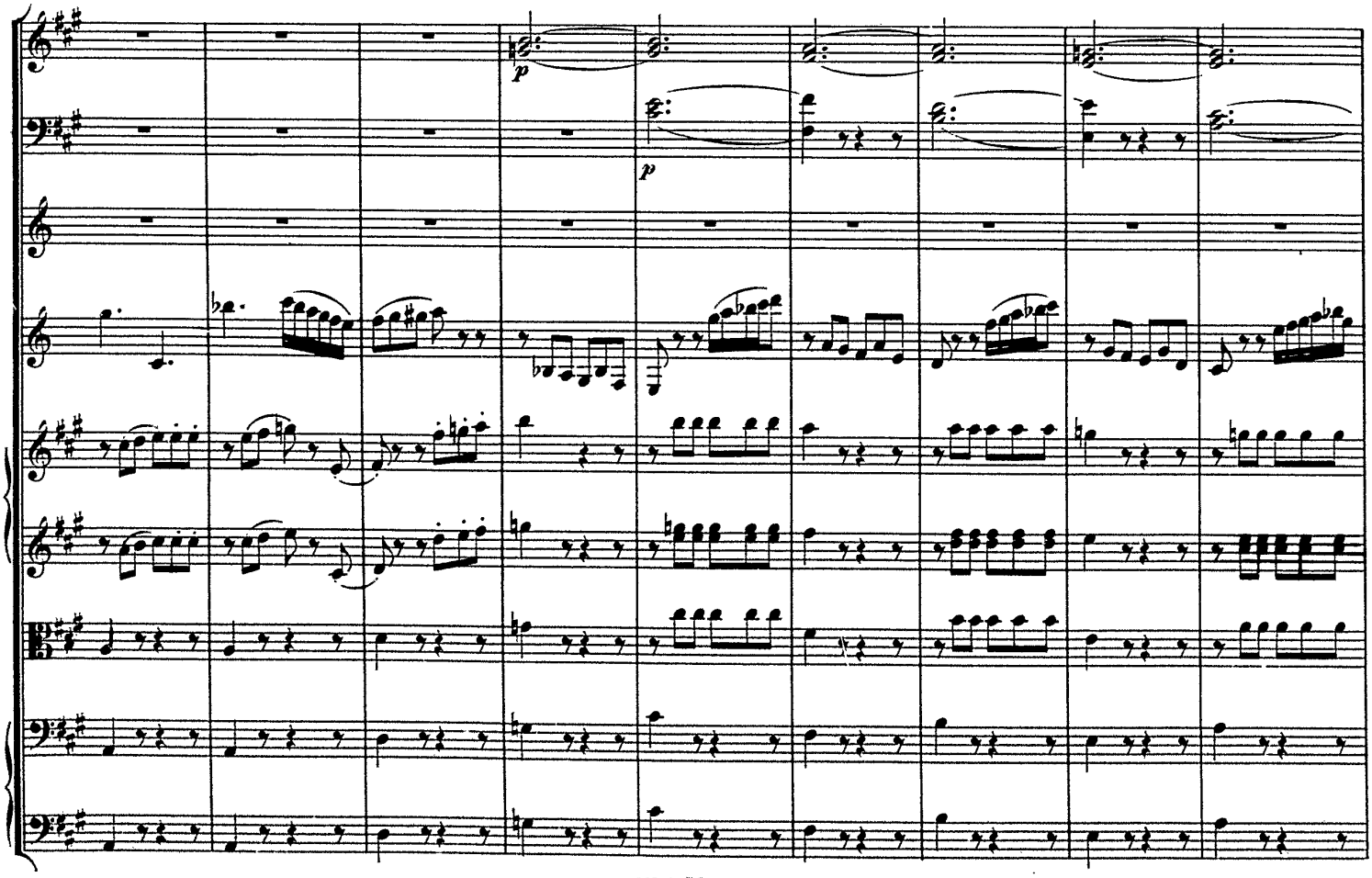

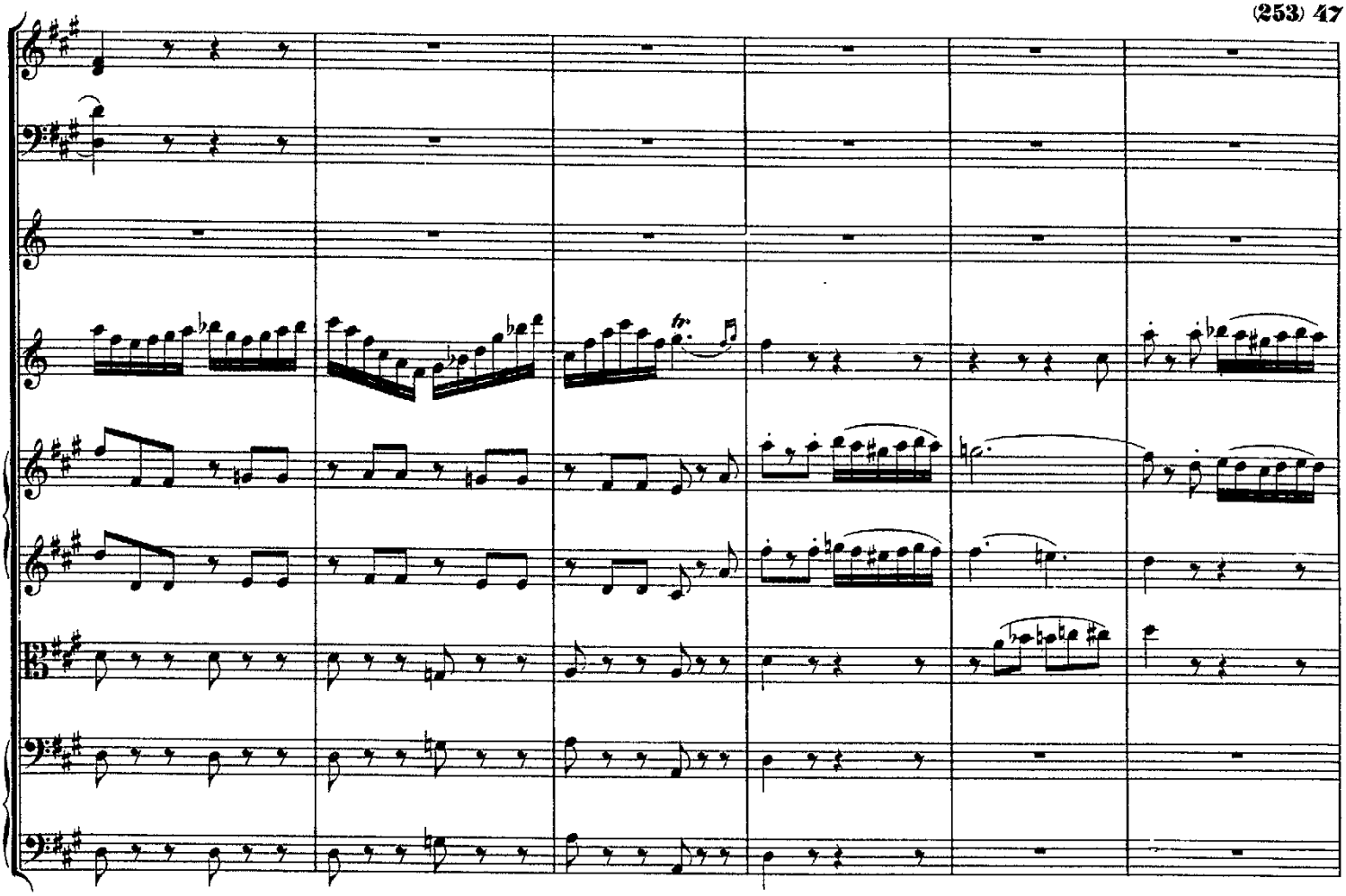

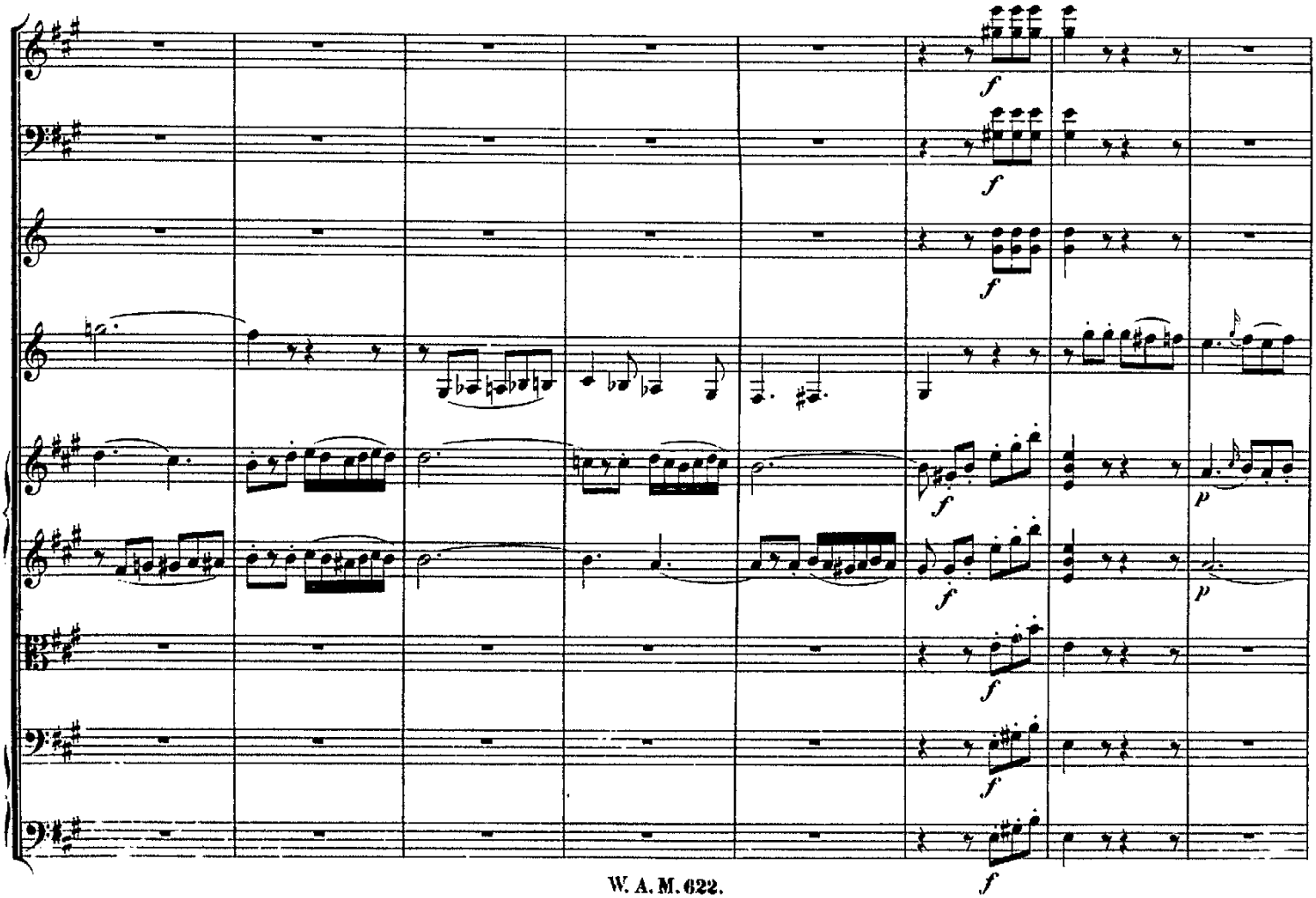

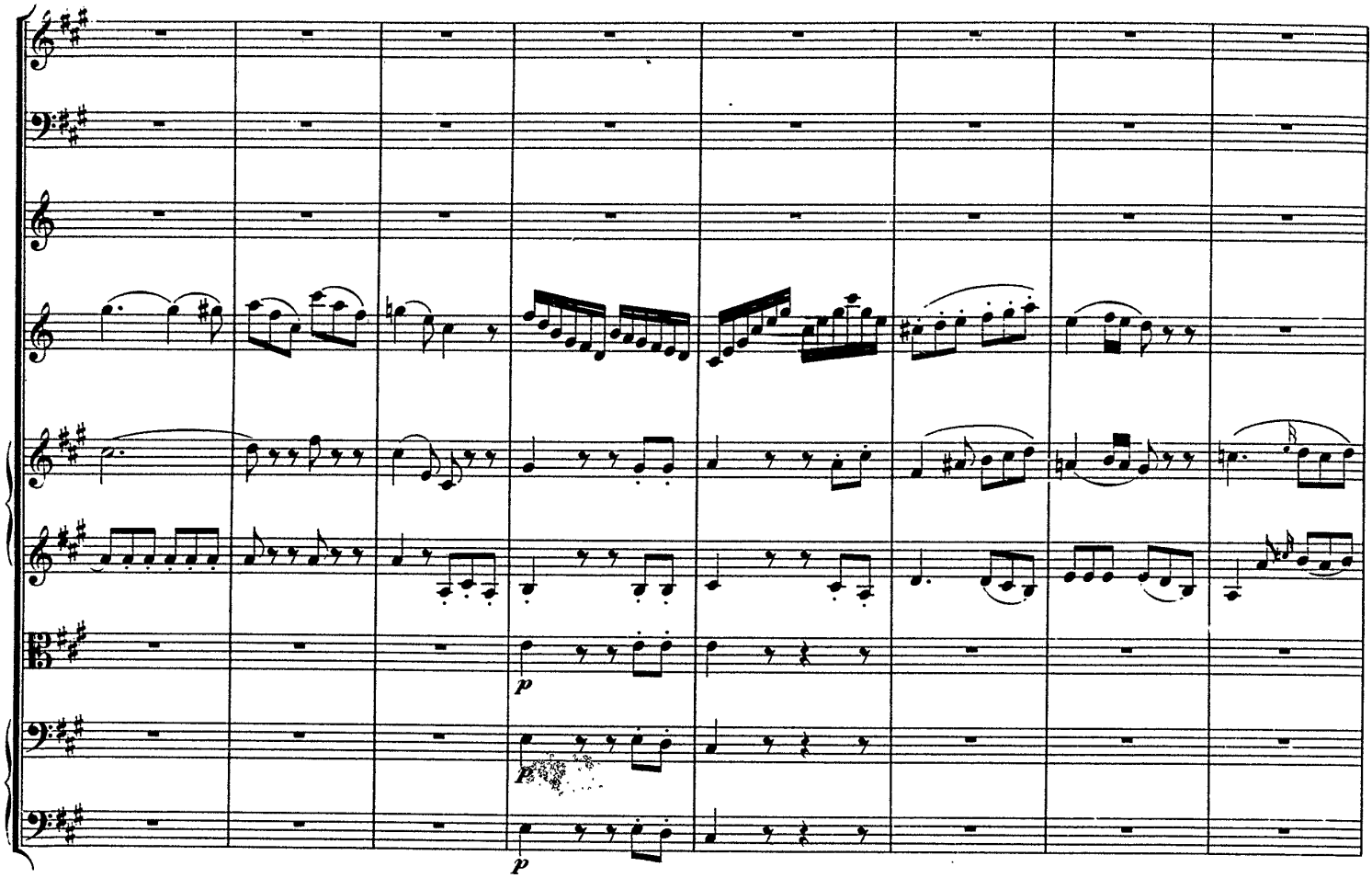
p
p

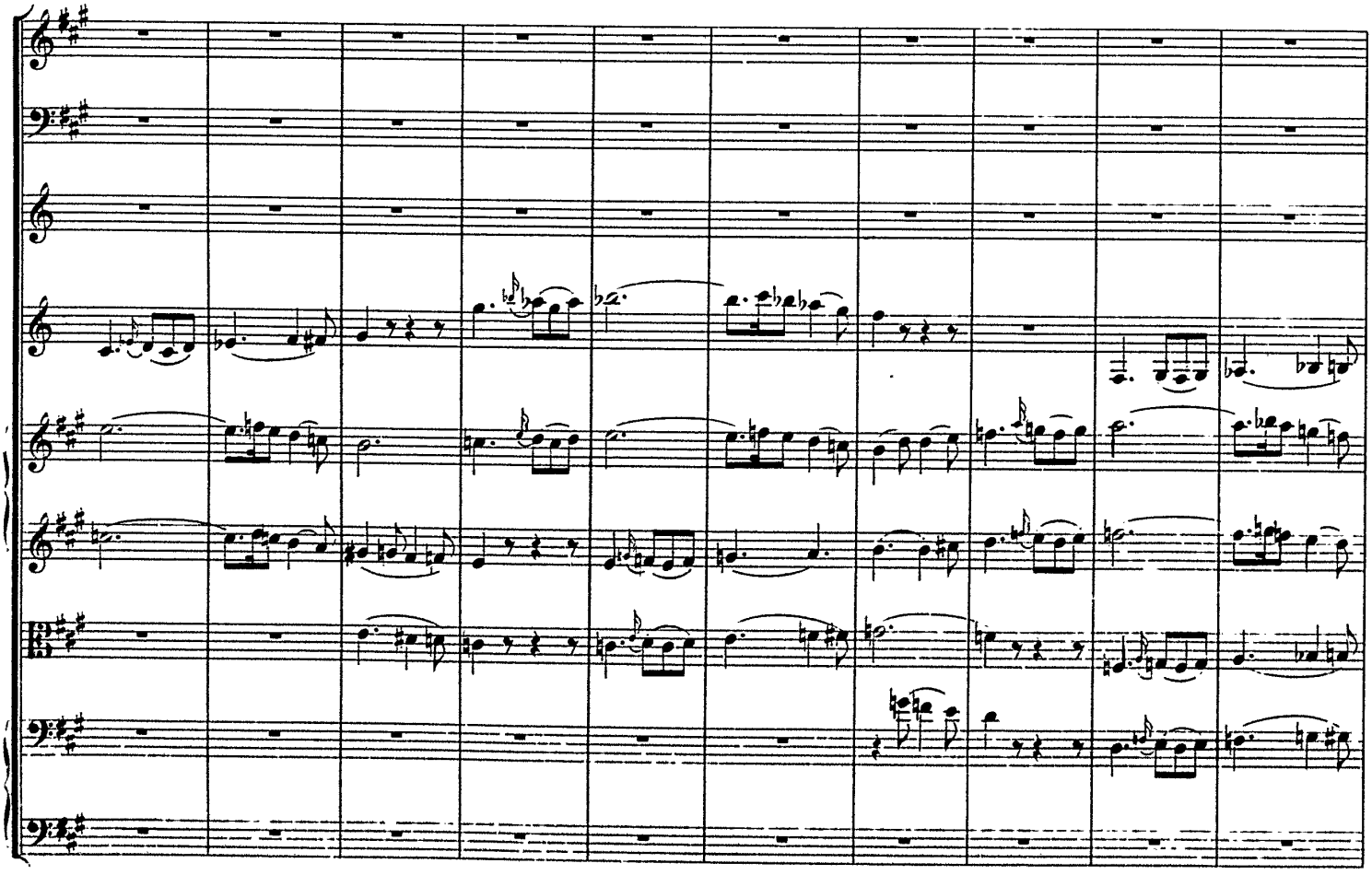

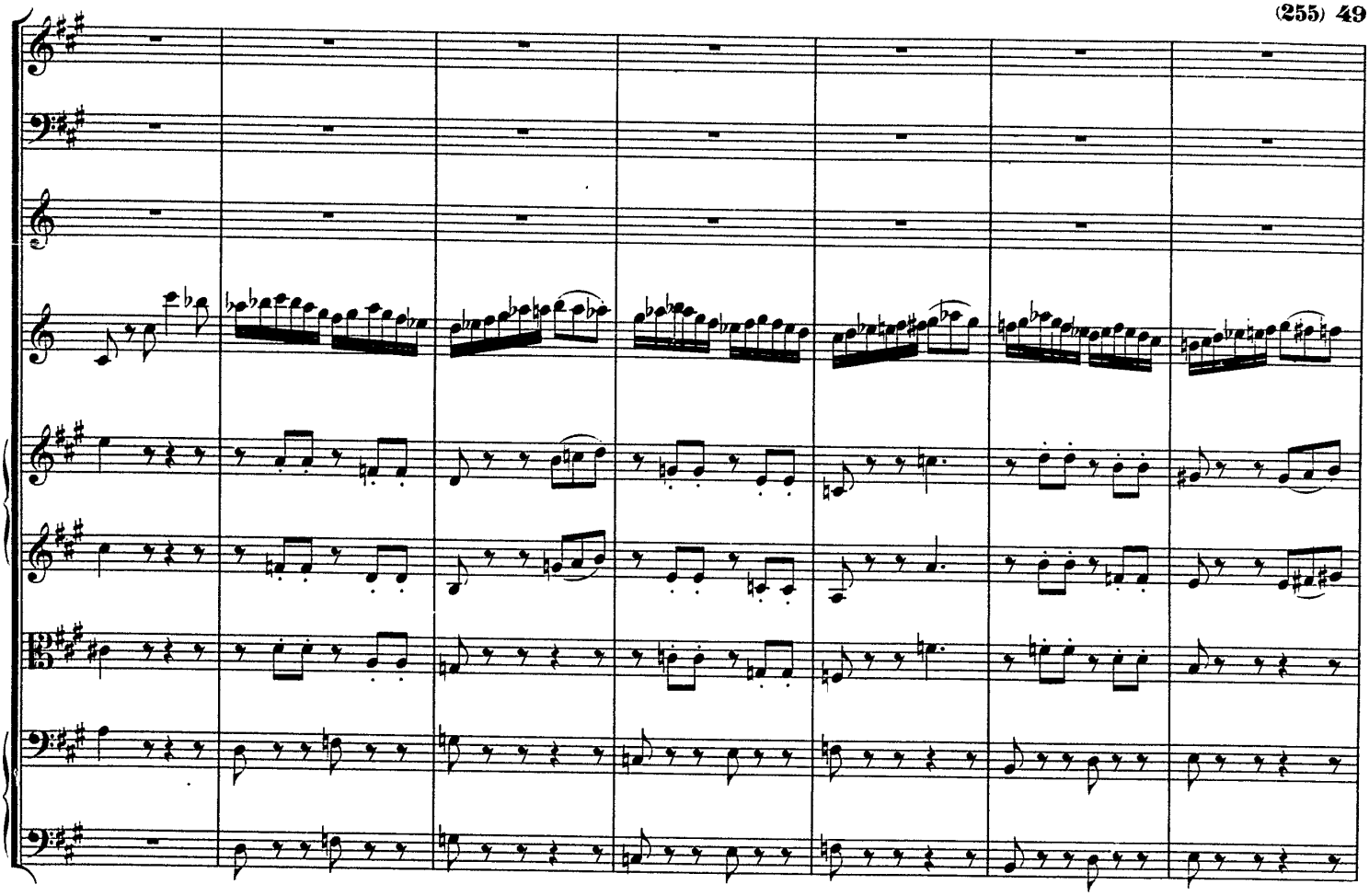

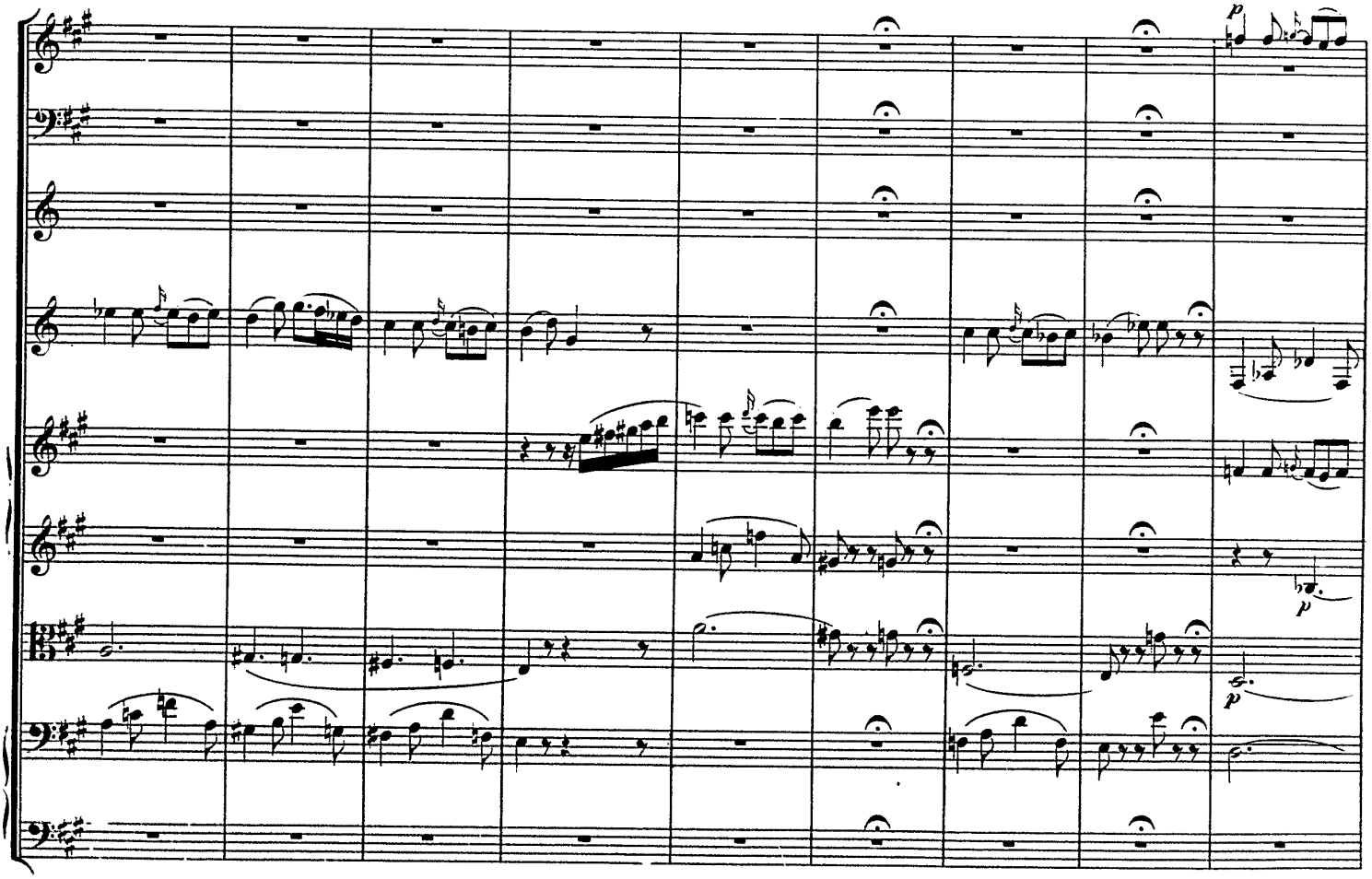

p
p
sfp
sfp
p
sfp
sfp
sfp
sfp
sfp
sfp

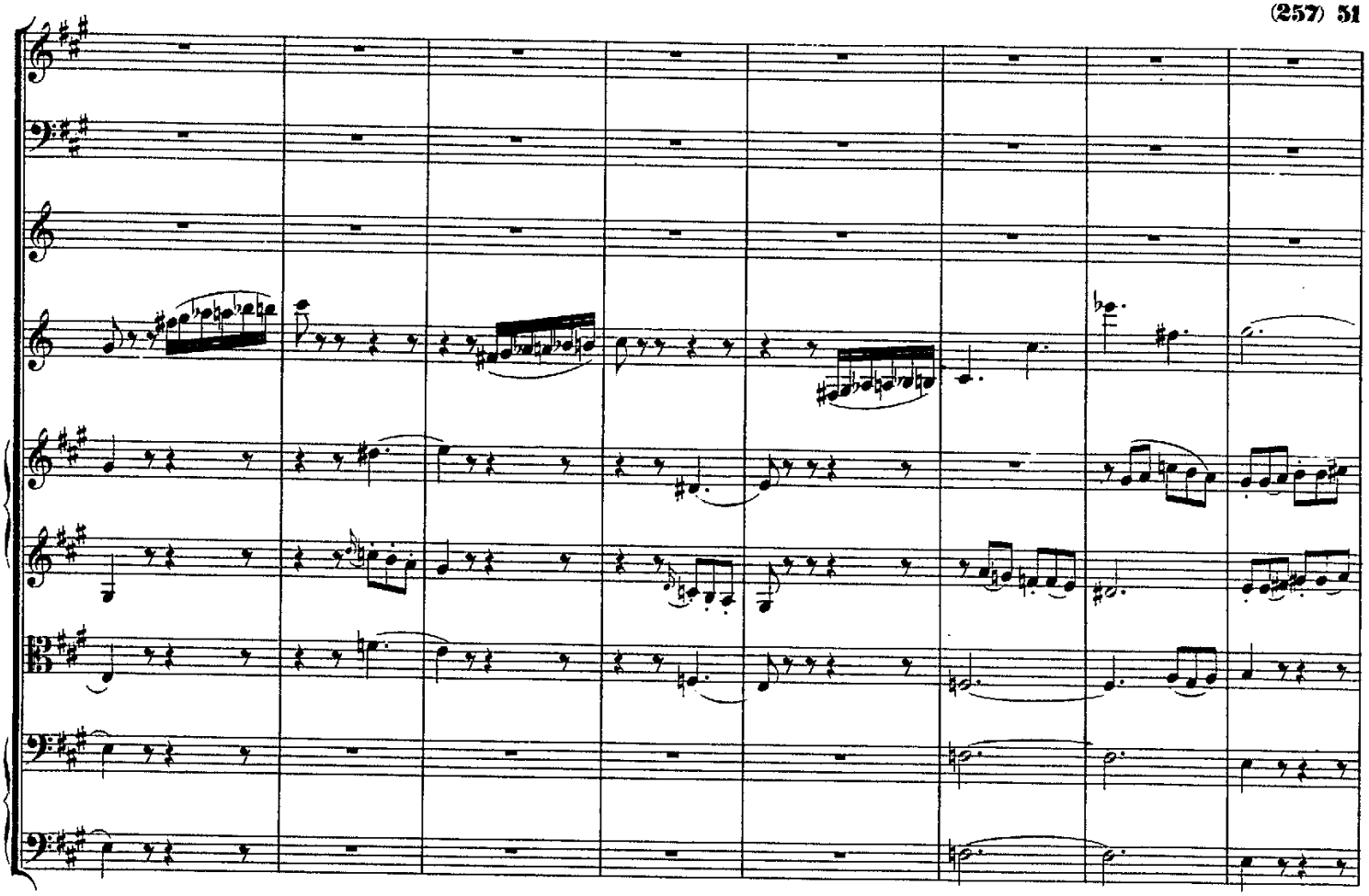

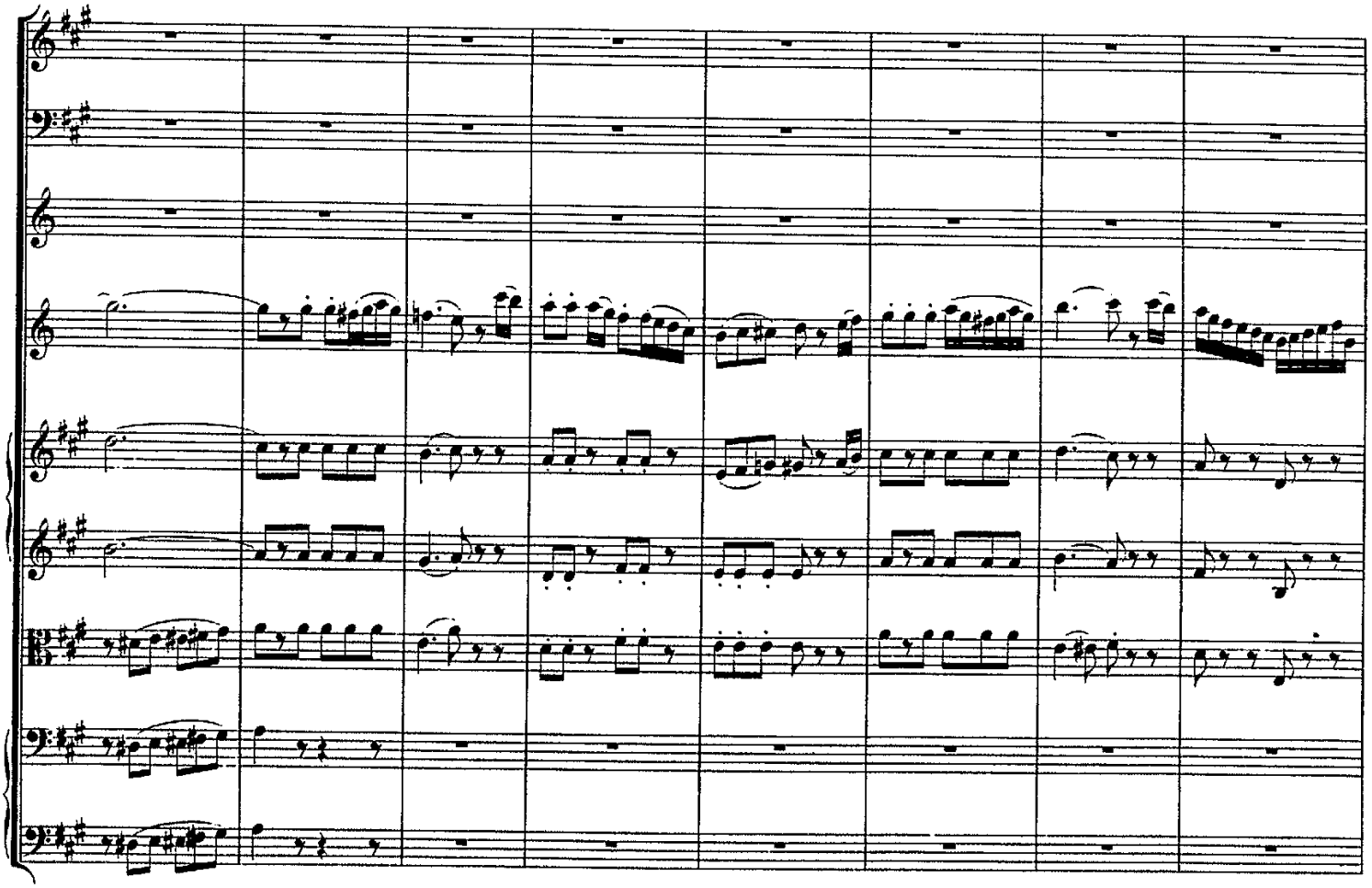

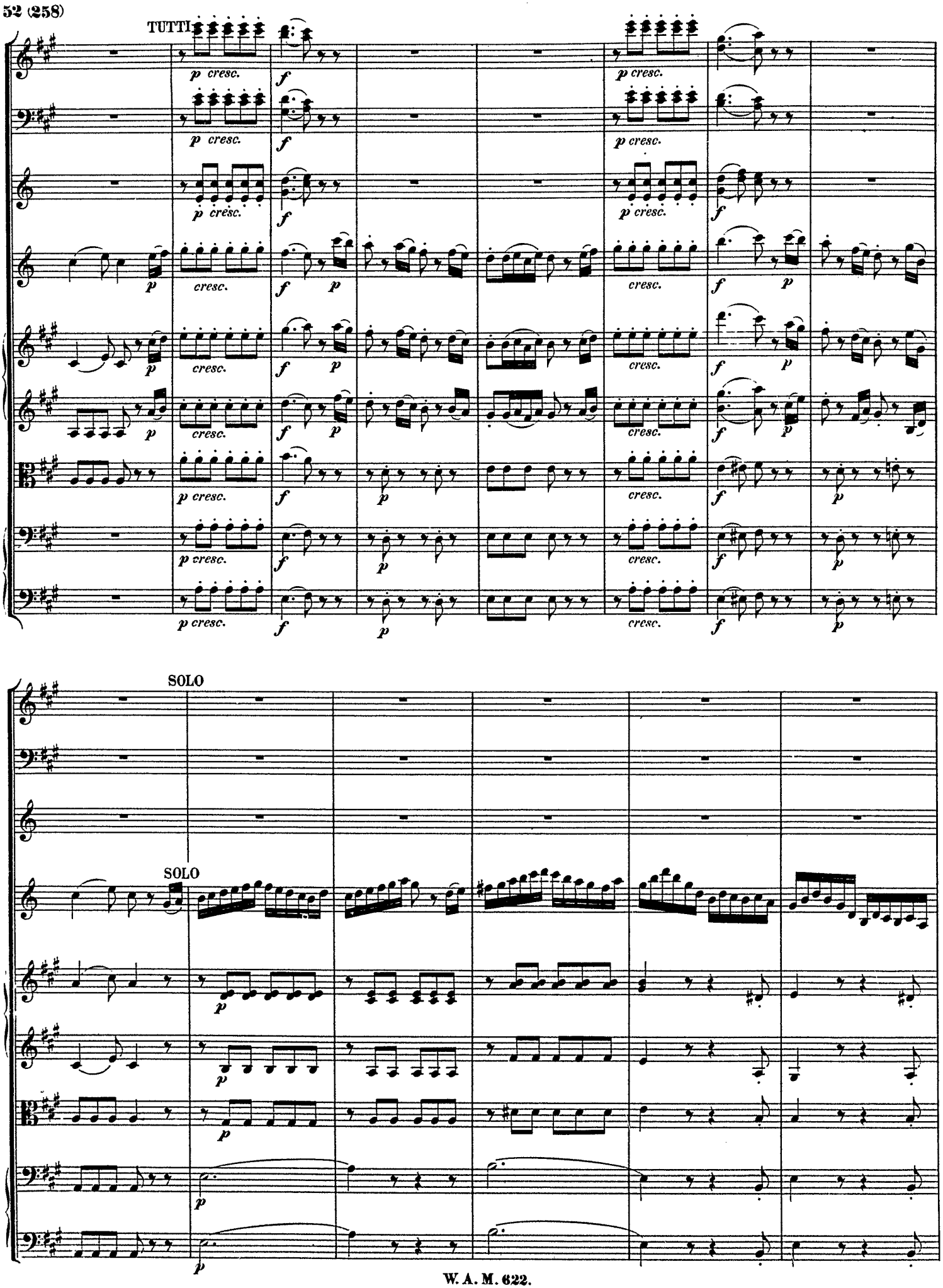
TUTTI
p cresc.
f
p
cresc.
SOLO
SOLO

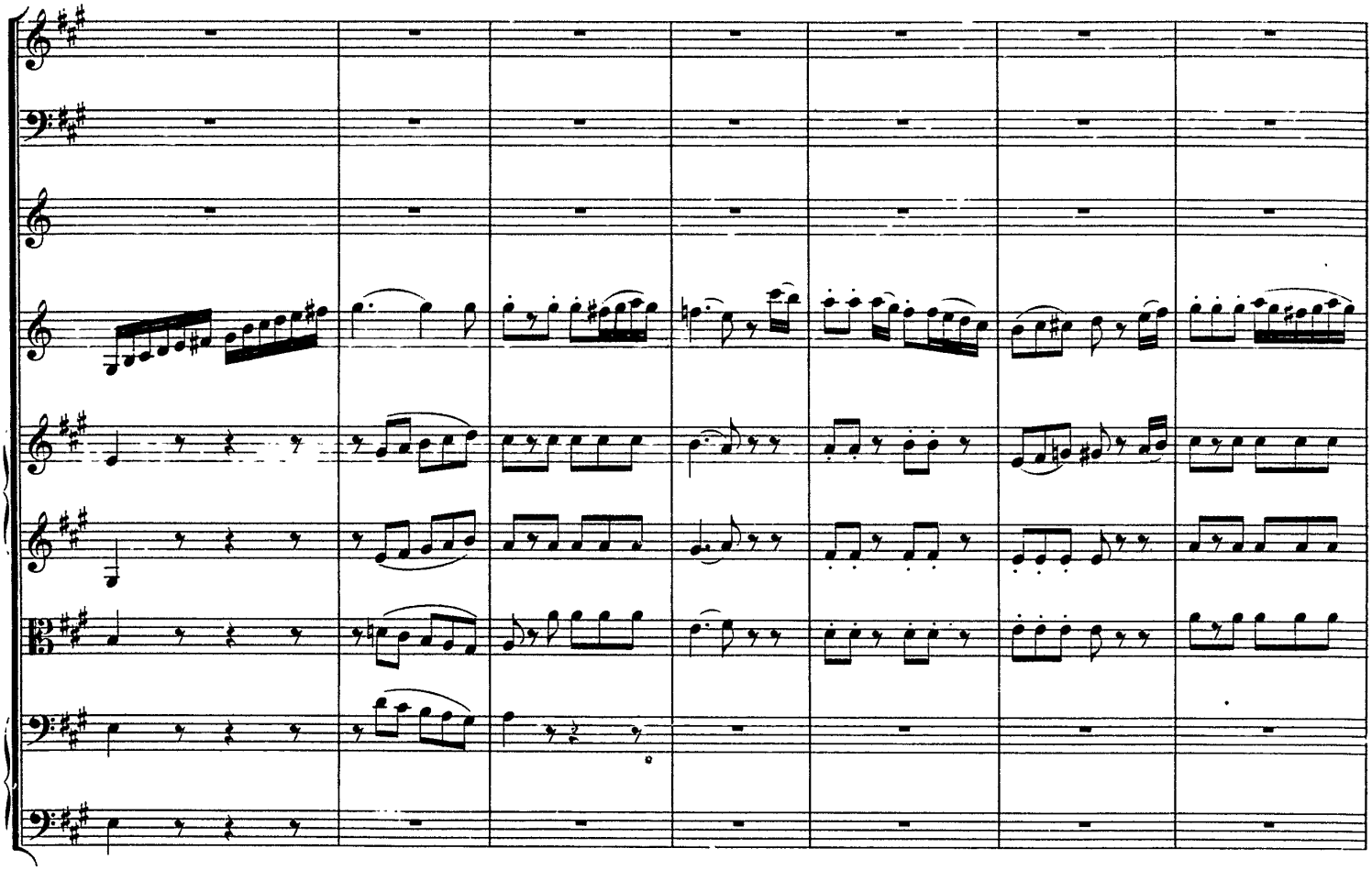

TUTTI

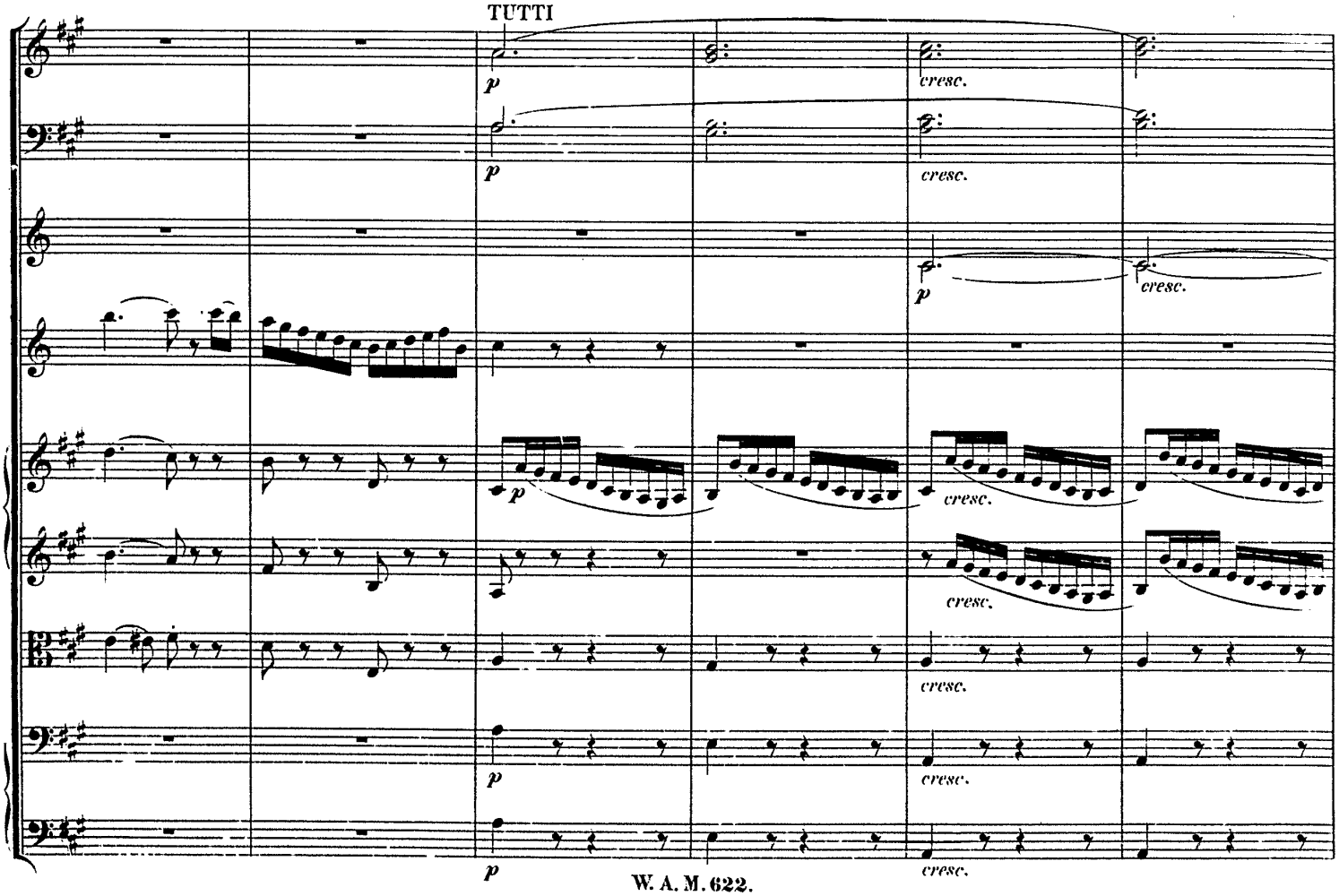

SOLO

TUTTI

a 2.

SOLO

TUTTI

SOLO

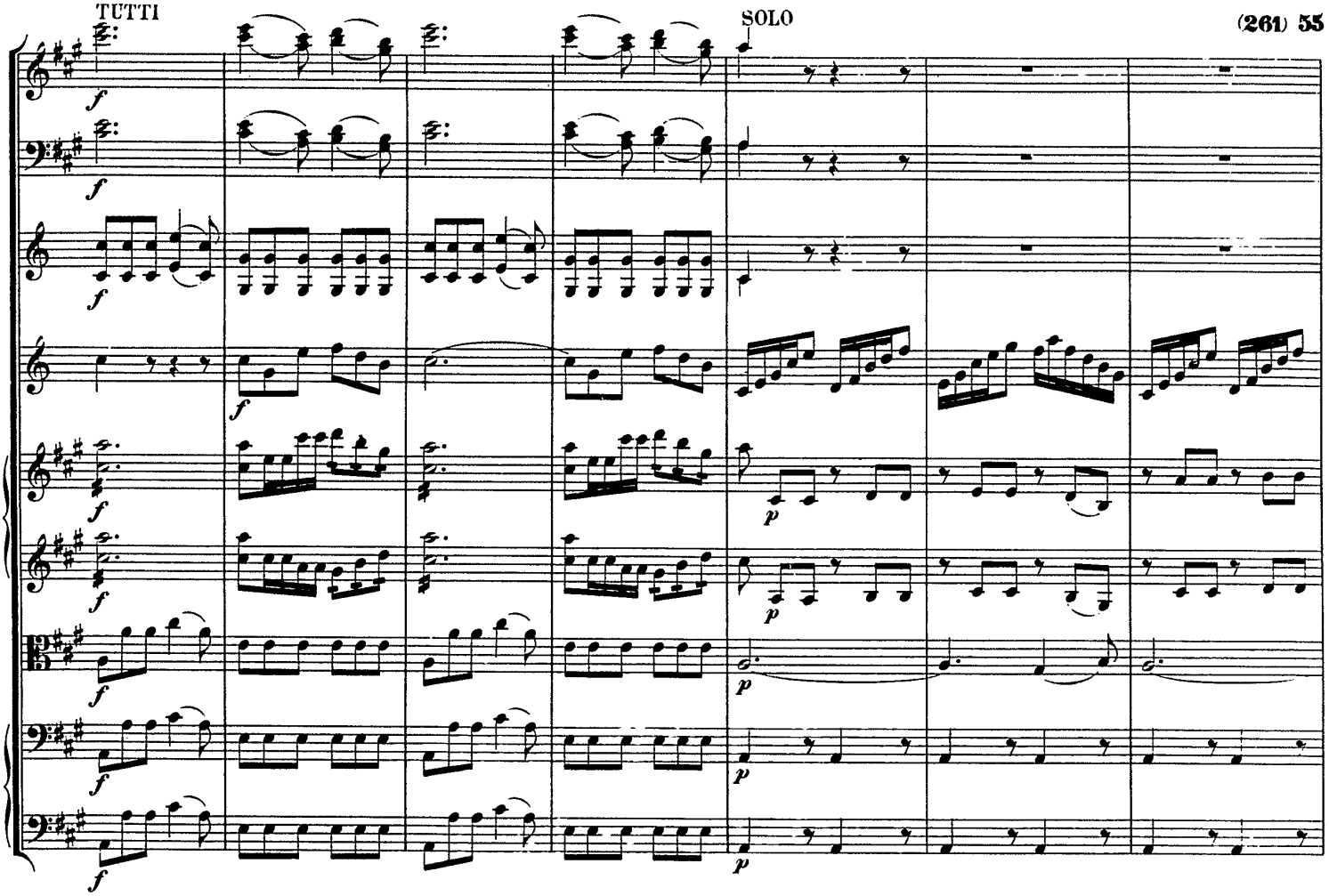

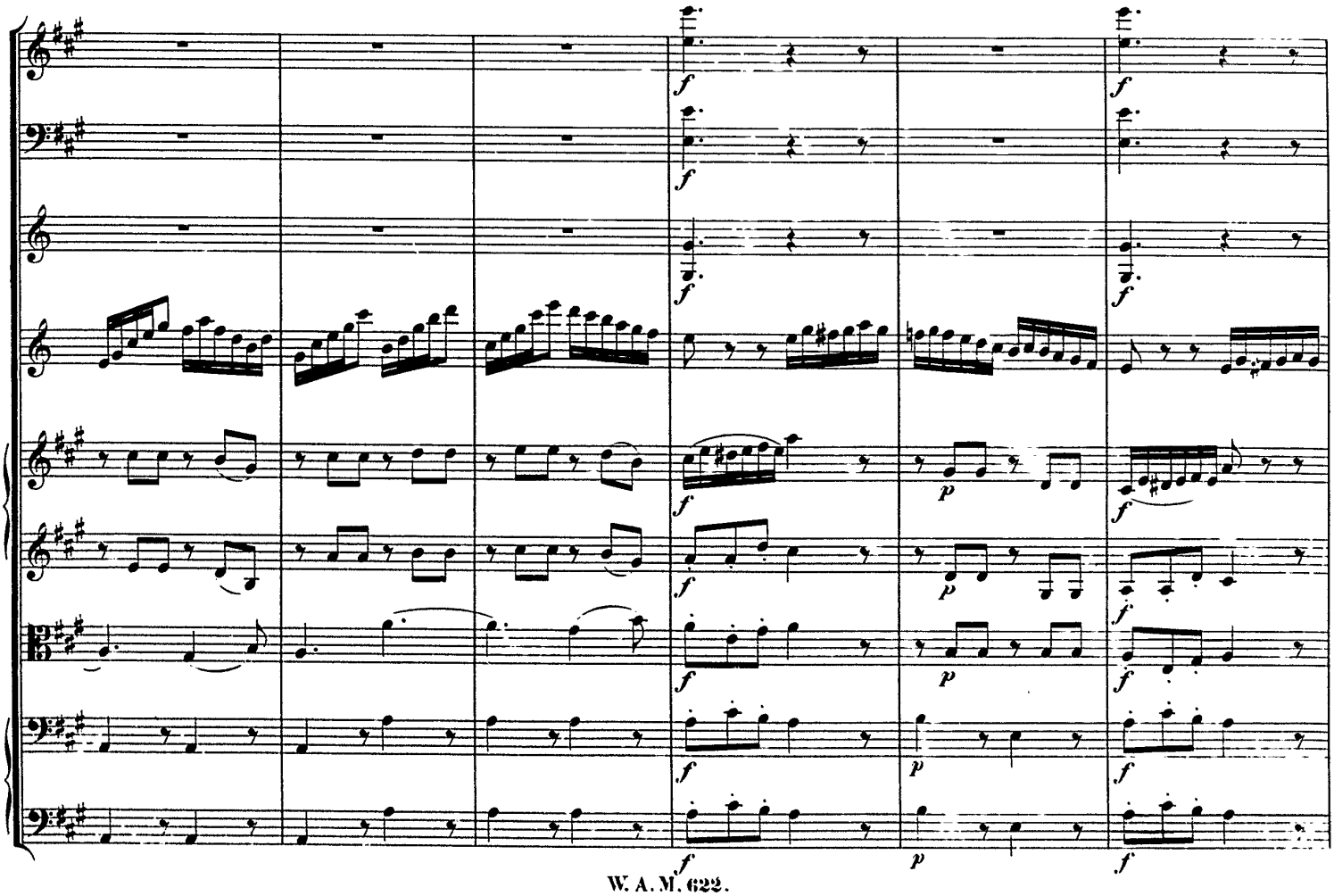

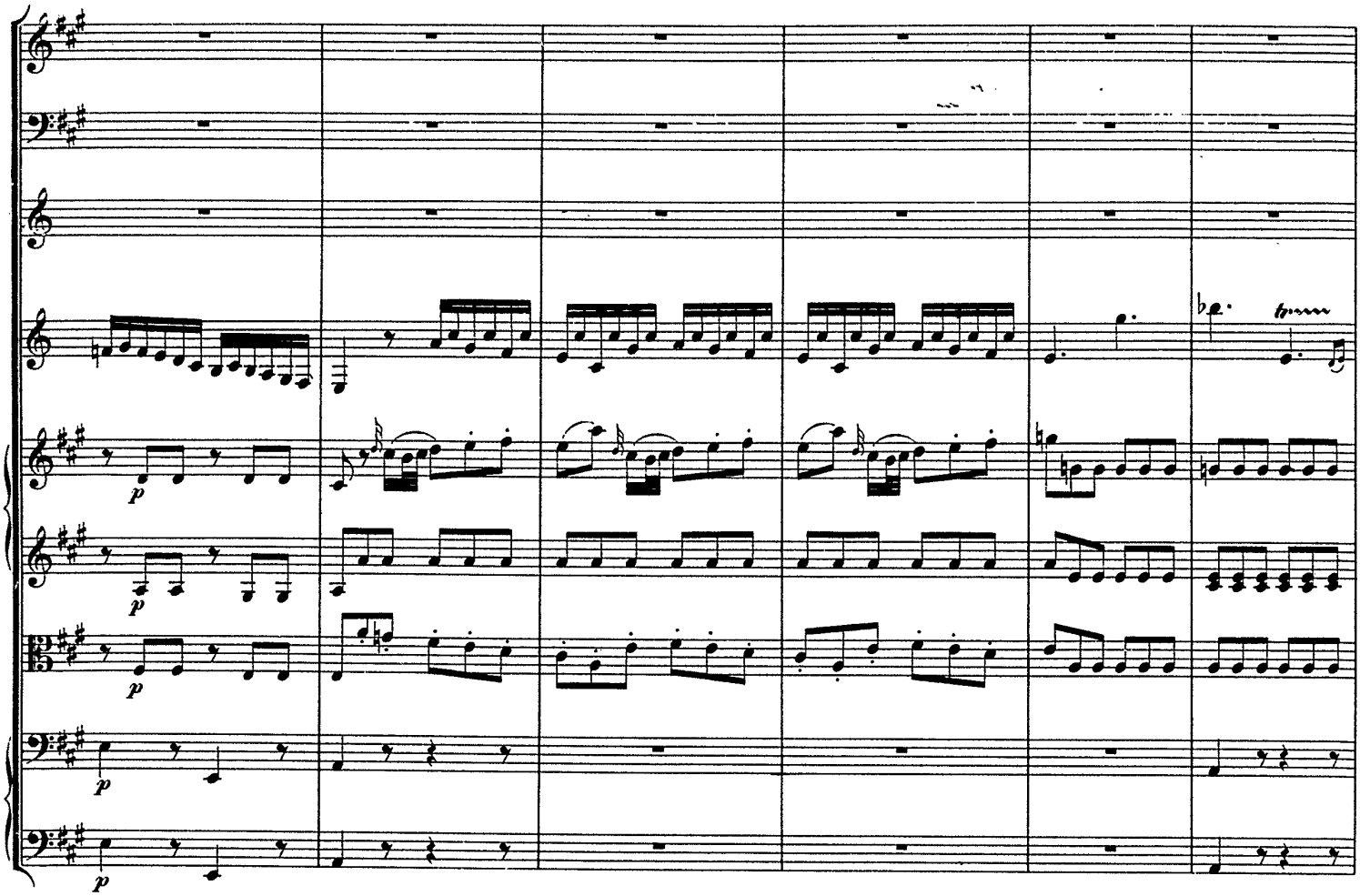

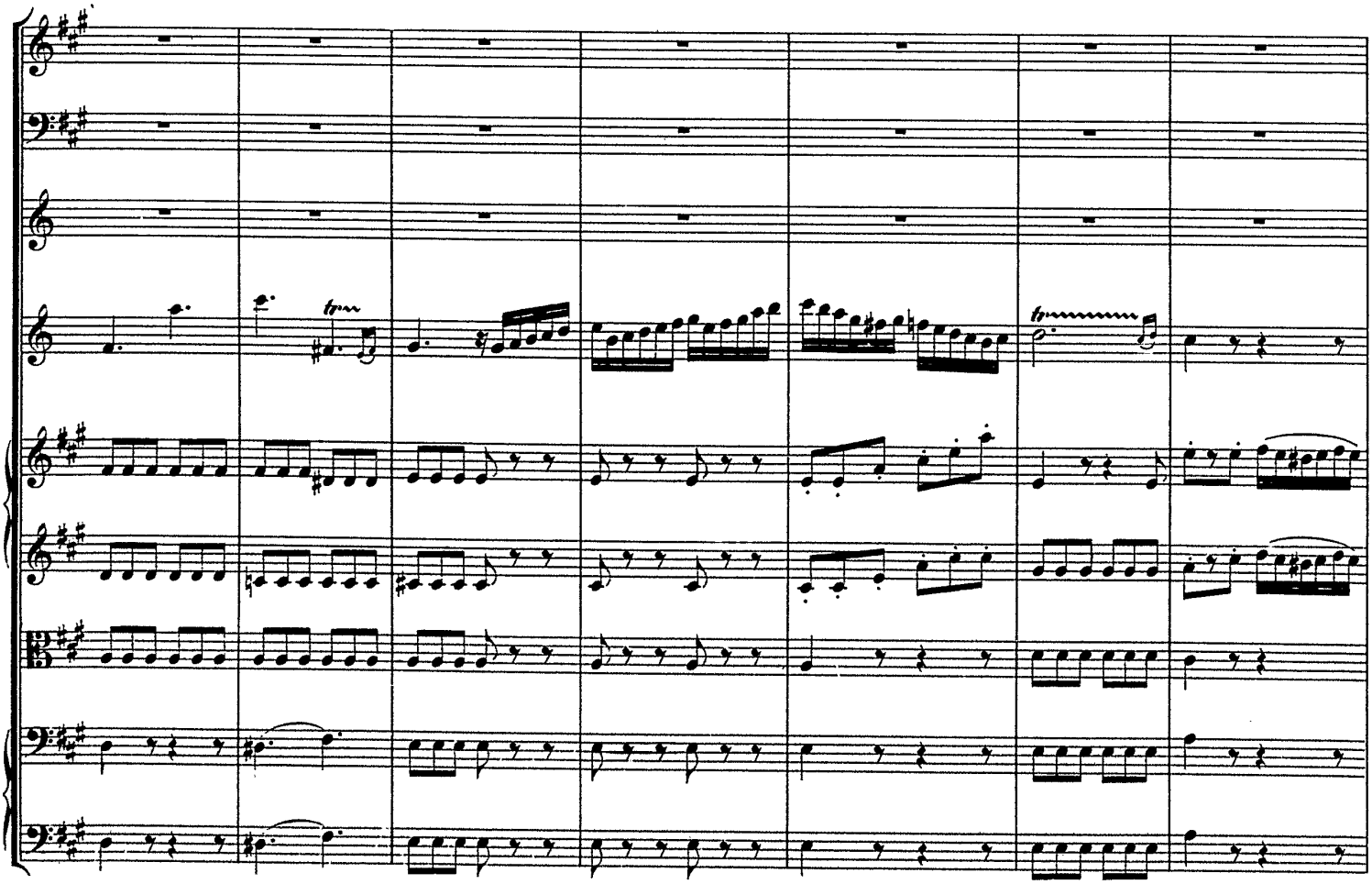

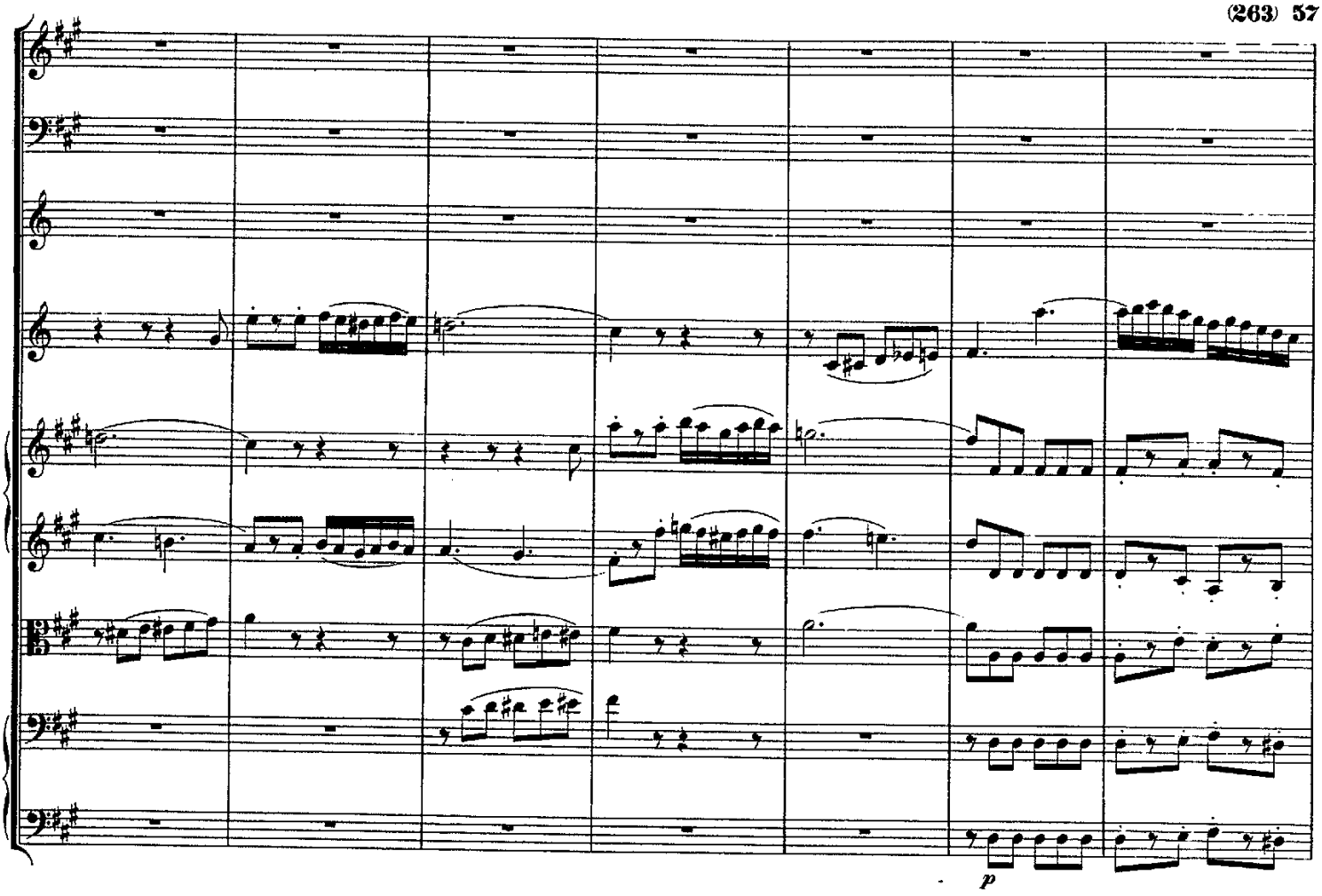
p

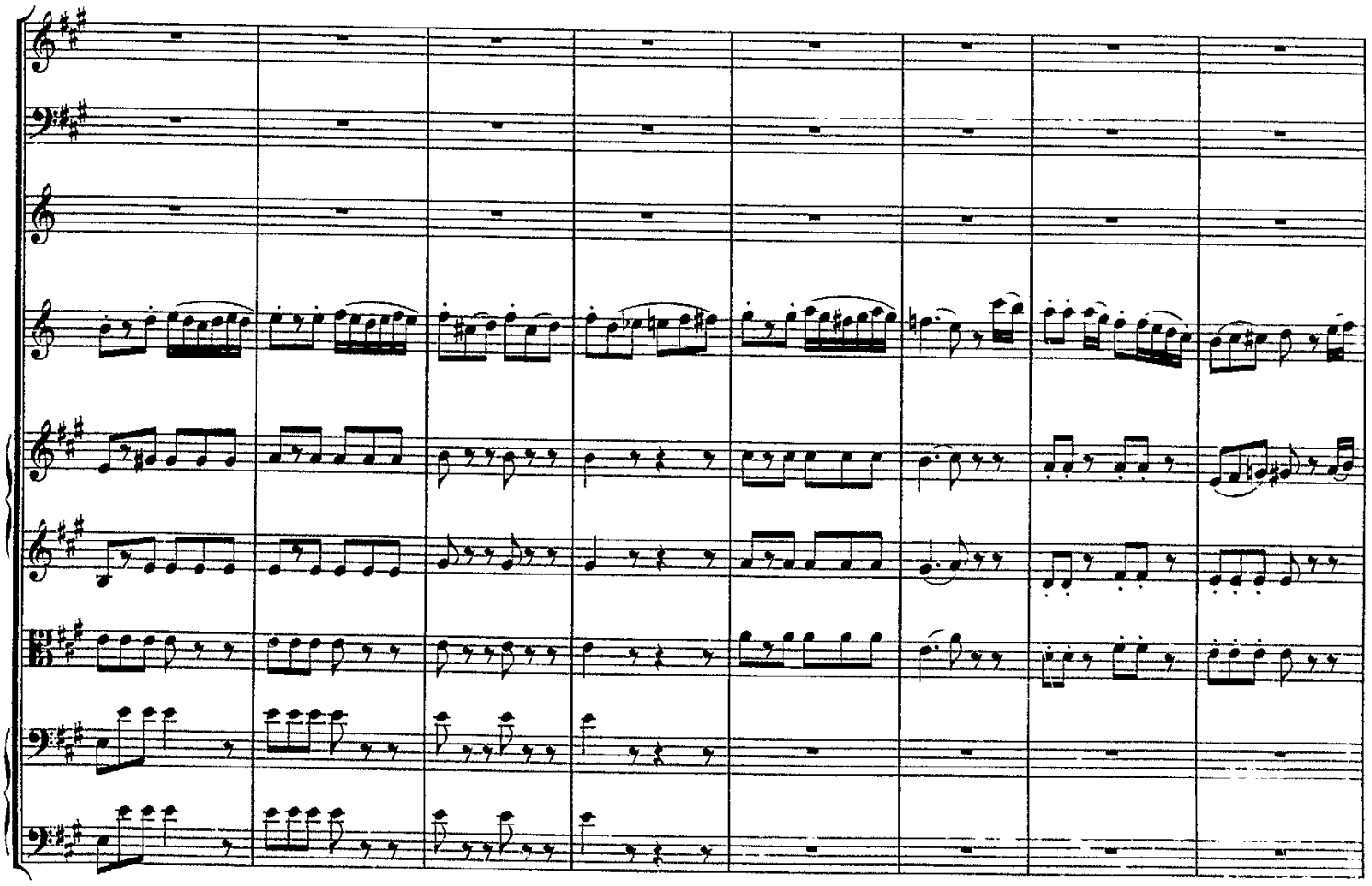

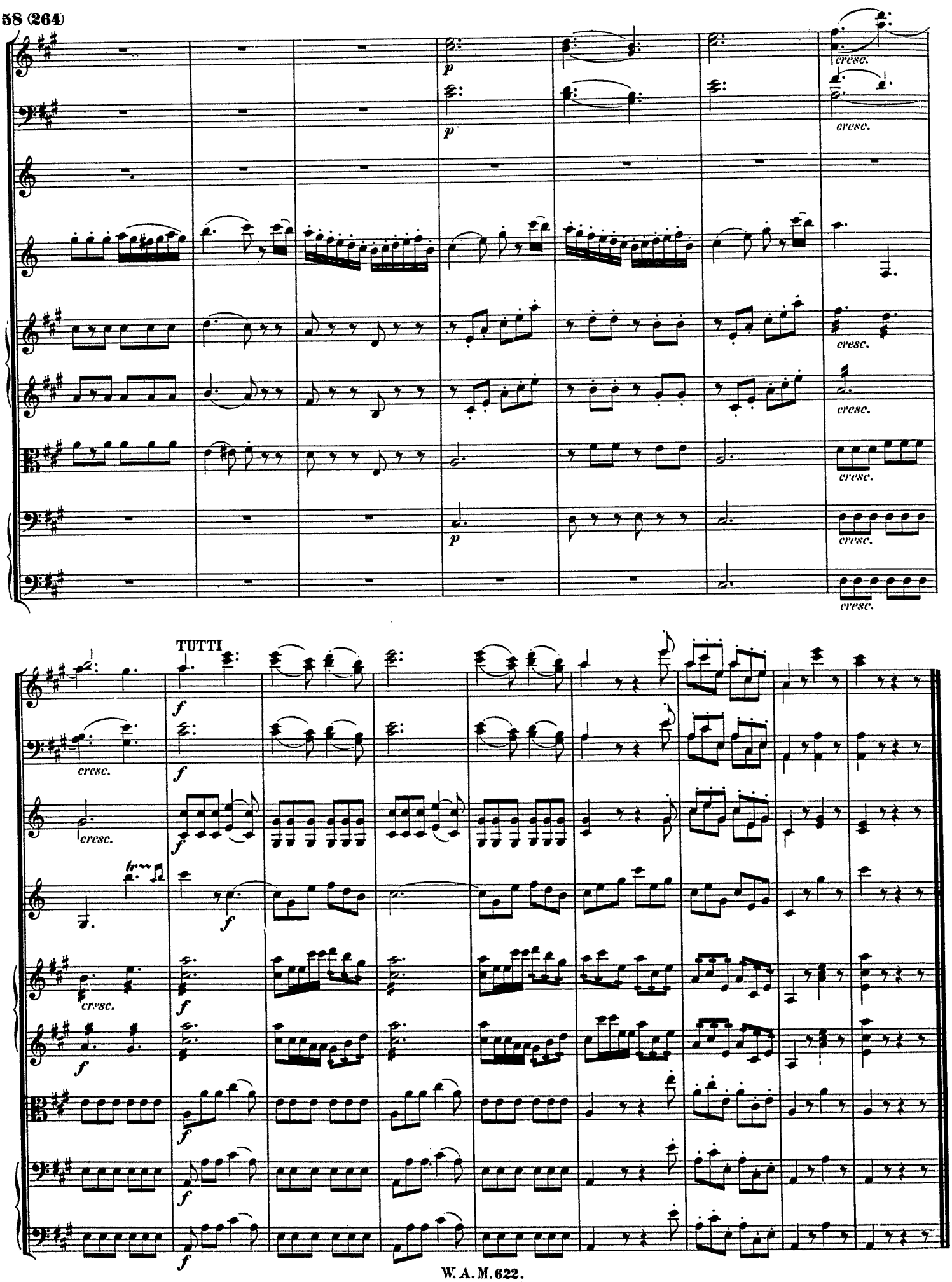
p
cresc.
TUTTI
f
tr