

XII

SOLOS

for a

VIOLIN HOBOY or GERMAN FLUTE

with a BASS figur'd for the

HARPSICORD

With proper Graces adapted to each Adagio by the Author

Compos'd by

MR. W^m. BABELL

Late Organist of Allhallons Breadstreet, and One of his

Majestys Private Musick

PART the SECOND of his Posthumous Works

*London Printed for and sold by I. Wallis servant to his Majesty at the Harp and Hoboy
in Catherine street in the Strand and In^o. Joseph Hare at the Viol and Flute in Corn-
hill near the Royal Exchange*

SONATA
I

Adagio

The third system begins with a double bar line. The word "Allegro" is written in the center of the system. The tempo and character change here. The right hand has a more rhythmic pattern, and the left hand has a steady bass line. Fingering numbers 5, 5, and 4/2 are visible.

The fourth system continues the "Allegro" section. The right hand has a melodic line with some grace notes. The left hand has a steady bass line. Fingering numbers 5, 5, 5, and 4/2 are present.

The fifth system continues the "Allegro" section. The right hand has a melodic line with some grace notes. The left hand has a steady bass line. Fingering numbers 5, 5, 5, 4/2, 5, and 5 are present.

The sixth system continues the "Allegro" section. The right hand has a melodic line with some grace notes. The left hand has a steady bass line. Fingering numbers 5, 5, 5, 4/2, 5, 5, and 5 are present.

Adagio

6 2 6 7 5

6 6 7 6

5 7 5 5 7 5

6 6 7 6 7 6

Allegro

6 6 5 6 5 6

5 6 5 6 6 6

Five empty musical staves are provided at the bottom of the page, likely for practice or as a placeholder for additional notation.

Largo

5 6 5 2 5 6 5 6 5 * 6 6 *

6 6 4 * * 6 6 6 5 4 6 6

6 5 4 3 6 6 * 6

* 6 6 4 6 * 6 7 4 *

Presto

Six empty musical staves are located at the bottom of the page, arranged in two groups of three staves each.

SONATA II

Adagio

Sicilliana

Two empty musical staves, one in treble clef and one in bass clef, positioned below the fourth system.

Two empty musical staves, one in treble clef and one in bass clef, positioned below the empty staves from the previous block.

Adagio

6 6 6 6 6 6 5

6 5 7 4 6 6 5

6 6 6 6 6 6

5 4 3 5

Presto

6 6 5 6

6 5 6 5 1 1 2

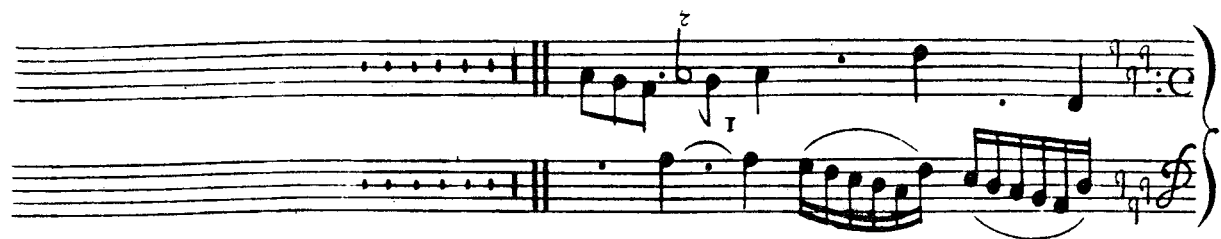
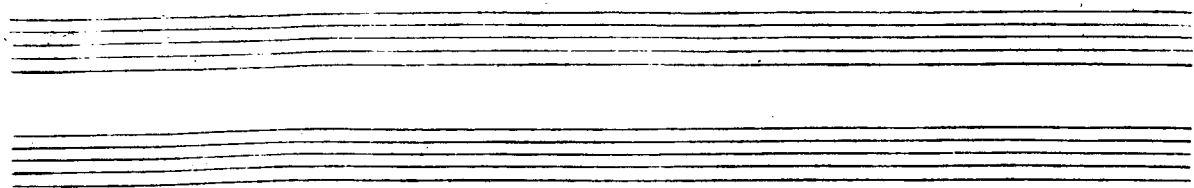

SONATA
III

Air

Giga

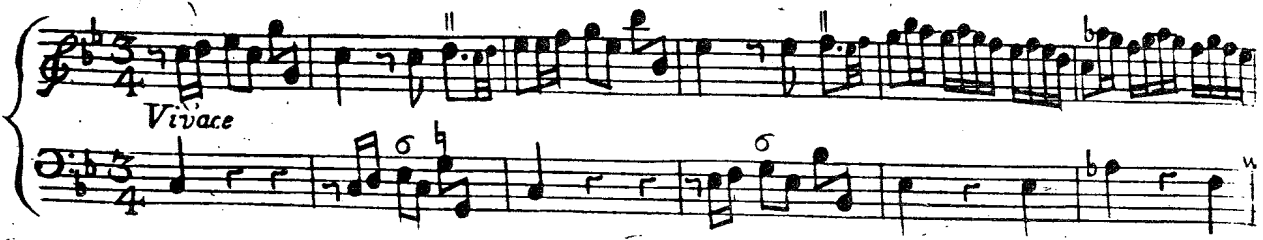

Largo

6 b7 6 b 6 b 5 3 w

6 4 3 5 4 6 w

b 6 b 6 4 b w

6 5 b7 6 b7 b7 bw

6 6 6 b 6 4 2 6 5 4 3 w

6

Prato

SONATA
VII

Adagio

Allegro

43

6 6 6 6 4 6 7

6 6 2 6 6 4 4

6 4 7 6 *4 2 6 6 6

6 6 4 4 6 5 6 *6 *5

7 4 * 4 3 6

Two empty musical staves at the bottom of the page.

Allegro

SONATA VII

Adagio

Allegro

Allegro.

SONATA IX

Largo

Allegro

The third system shows further development of the melodic and harmonic material. The bass line includes several chords marked with an asterisk (*), possibly indicating specific fingering or articulation.

The fourth system continues the intricate musical texture. The bass line has several chords marked with the number "5" and some with a "b" below them, likely indicating a flat or a specific fingering.

The fifth system features a variety of chord markings in the bass line, including "4", "5", "6", and "b", indicating different fingering techniques or notes.

The sixth and final system on the page shows the continuation of the musical piece. The bass line includes chords marked with "6", "5", and "b".

Allegro

7 5 5 4 5 6 b 9

9 4 5 6 4 5 5 7 5 6

4 3 5 5 7 4 5

4 2 5 4 5 6 7 *

7 4 5 5 5 6 b 4 2 5 6

9 5 4 4

X

SONATA

Adagio

X

48

Presto

SONATA.

Adagio

XI

Spirituoso

Adagio

6 6

6 5 6

5 # 6 6 6

7 4 # 7 4 6

5 7 6 6 5 6 6 3

SONATA

XII

Adagio

The fourth system continues with similar textures. The right hand has some chords marked with an asterisk (*). The left hand features chords marked with '5' and '6', and a sharp sign (#) is present. A double bar line is in the middle.

The sixth system concludes the page. The right hand has some chords marked with a '4'. The left hand has chords marked with '5' and '6'. The system ends with a double bar line.

Vivace

SONATA
IV

Round 0

SONATA
V

Allegro