

Une flûte Au jardin

Le Jardin des Muses

Maryse Morand
Juillet 2011

Gboulées

soleil

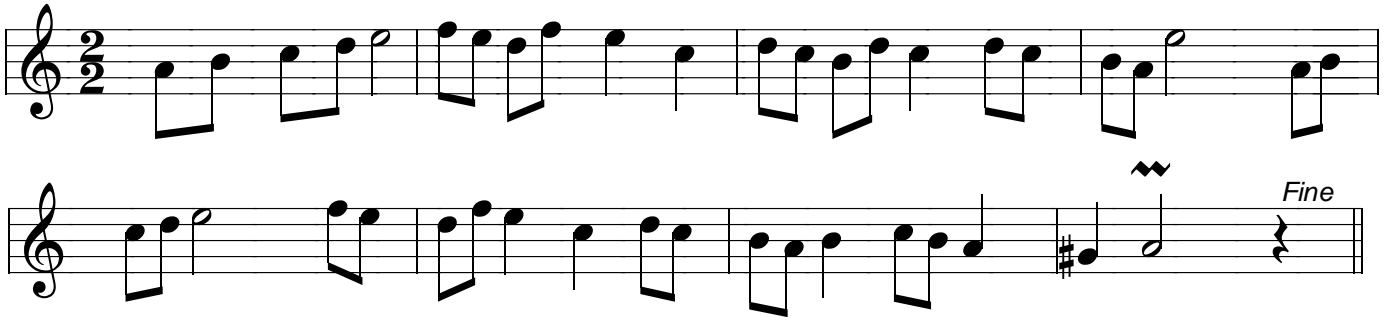

puie et grêle

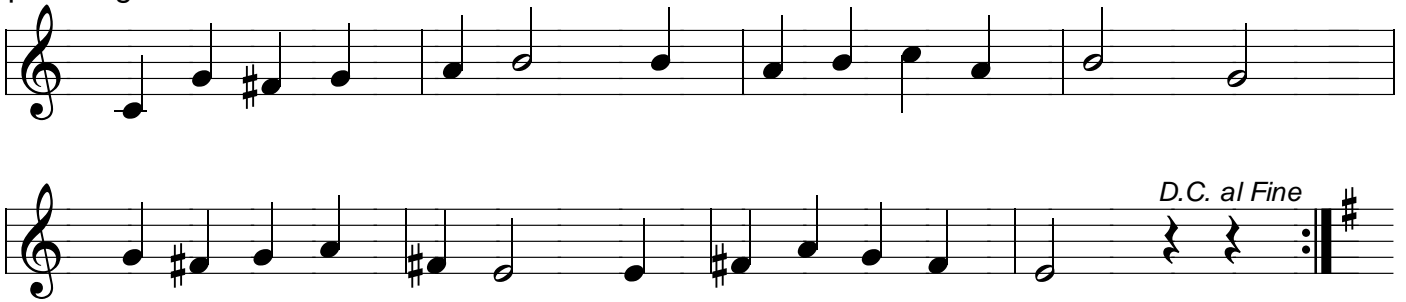

O *L'arrivée du printemps* **B**

Un tout petit oiseau gazouille tout doucement dans son nid

léger et comme un murmure

La leçon de chant de "Petit Oiseau"

Elfes et fées

Tulipes et jonquilles

Voici venir l'été

Le temps des moissons

Le vieux lutin du vieux chêne

Quand s'en va l'été
tombent les feuilles

et tout s'endort au jardin
