

# ETUDE

PROGRESSIVE

En 7 épisodes

COR en Fa

Pierre MONTREUILLE

(2022)

♩ = 100

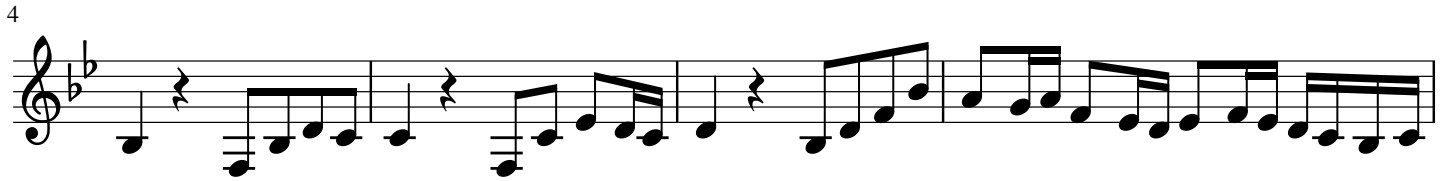

33

36

40

43

46

51

54

57

60

65

68

71

75

76

78

81

84

7

*f* *mf* *ff* *p* *mp* *pp*

3 2 tr

Detailed description of the musical score: The score consists of six staves of music. Each staff begins with a measure number (68, 71, 75, 76, 78, 81, 84). The key signature has one flat (Bb). The time signature is 3/4. The music is written in a single treble clef. The notation includes eighth and sixteenth notes, often beamed together, with various articulations such as trills (tr), accents (^), and slurs. Dynamic markings are placed below the notes: *f* (forte), *mf* (mezzo-forte), *ff* (fortissimo), *p* (piano), *mp* (mezzo-piano), and *pp* (pianissimo). There are also some markings like '3' above notes, indicating triplets. A red circle with the number '7' is drawn around the first measure of staff 76.