

ETUDE

PROGRESSIVE

En 7 épisodes

SAX Alto

Pierre MONTREUILLE

(2022)

$\text{♩} = 100$

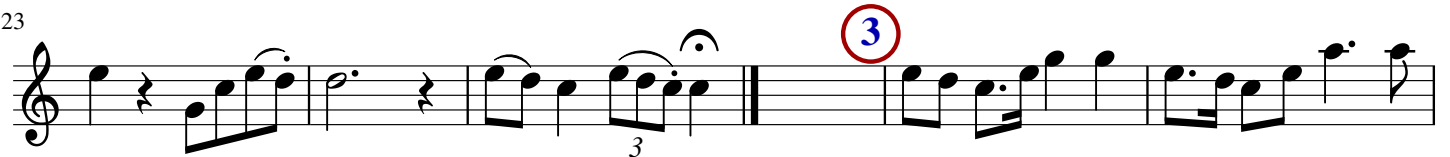
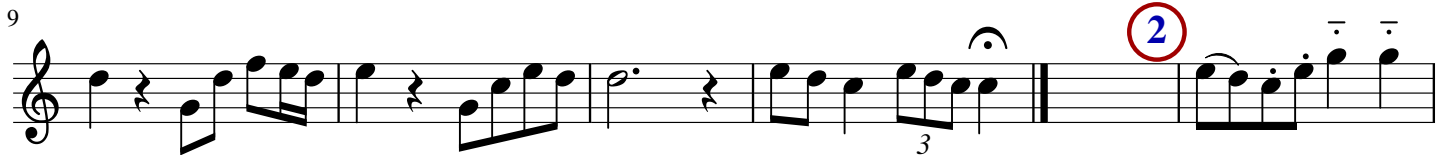
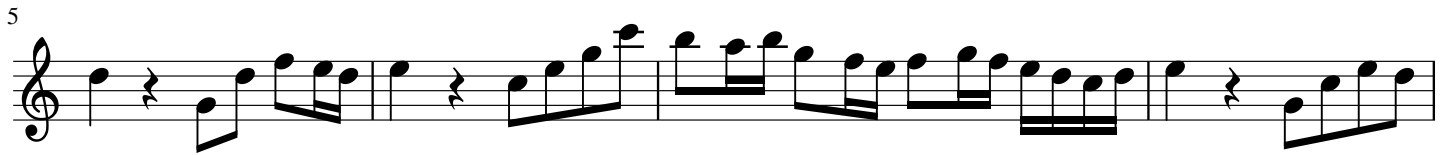

38

40

44

48

54

58

62

68

71

74

78

7

f *mf* *ff* 3 *p*

82

f *ff* *mp* *pp*

86

p *f* *tr* *pp*