

**PIERRE MONTREUILLE**

*Six*  
*Déchiffrages-*  
*Etudes*

**POUR**

**Flûte à bec  
Alto**

# 1

Flûte à bec alto

Pierre Montreuille  
2022

# 2

Flûte à bec alto

Pierre Montreuille

2022

$\text{♩} = 76$

5

9

13

16

21

26

# 3

Flûte à bec alto

Pierre Montreuille

2022

♩ = 126

8

15

20

*fr* *senza rall*

3

# 4

Flûte à bec alto

Pierre Montreuille

2022

$\text{♩} = 92$

10

18

27

# 5

Flûte à bec alto

Pierre Montreuille  
2022

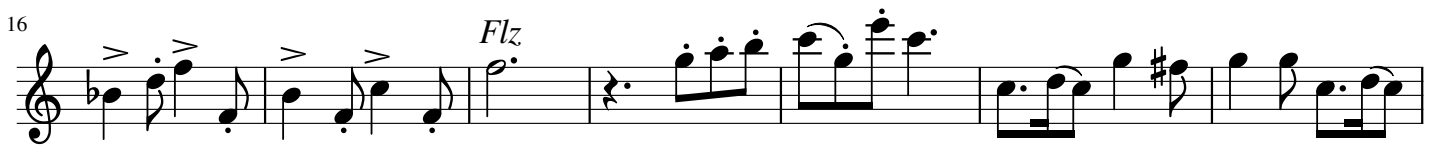
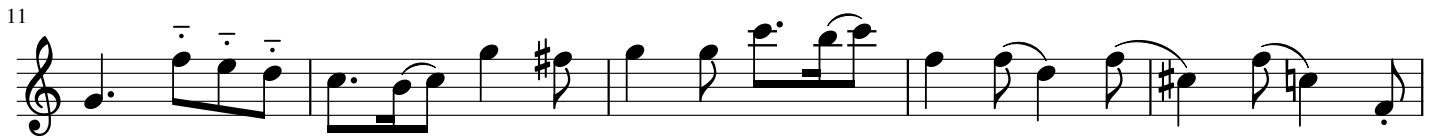

# 6

Flûte à bec alto

Pierre Montreuille

2022

