

MONIUSZKO

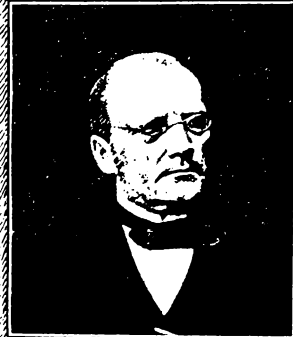

Kwartet Smyczkowy N° 2

WYDAWNICTWO I WŁASNOŚĆ
SEKCYI IMIENIA

Stanisława Moniuszki

PRZY
WARSZAWSKIEM TOWARZYSTWIE
MUZYCZNEM

Cena rb. 2. — netto.

SKŁAD GŁÓWNY

Warszawa, Gebethner i Wolff. Kraków, G. Gebethner i Sp.

MONIUSZKO

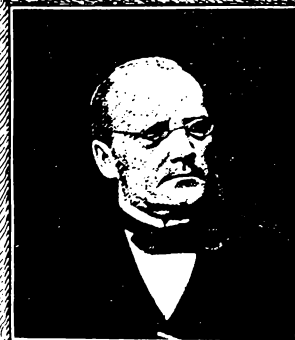

Kwartet Smyczkowy N^o 2

I. Violon.

SKŁAD GŁÓWNY

Warszawa, Gebethner i Wolff. Kraków, G. Gebethner i Sp.

III^{me} QUATUOR

I.

I VIOLON.

St. Moniuszko.

Allegro moderato.

p *pp* *mf* *p* *sf* *sf-p-pp* *p* *pp* *f* *p* *p* *crescen.* *f* *pp* *mp* *dimi.* *sf-p-pp* *p* *mp* *p*

+) Drobne nutki są dopisane w party: ołówkiem.

I VIOLON.

f martellato

mp

sf

sf sf sf sf sf p pp sf

sf sf sf sf sf pp pp

crescen do fp pp

sf pp

mf

I VIOLON.

f > > *p*

mf *f*

p *dimi.* *al*

pp *crescen* do *mf* *sf*

p *f*

p

crescen. *mp*

f *ritardando* *meno mosso.* 3

p e poco a poco *crescen* de

mf *f*

poco a poco *dimi.* 4

I VIOLON.

Tempo I.

mp *p*
mf *pp* *crescen - - do*
mf *sf* *p*
mf *f* *p*
crescen. *mp*
f *p*
mf *f* *f*
p *f*
pp *p* *dimi.* *sfp* *pp*
p *pp* *p* *cre - -*
scen - - - do *ff* *sf* *sf* *sf* *sf*

II.

I VIOLON.

Andante.

- Staff 3:** Features a *poco crescen.* (poco crescendo) marking. The music is characterized by long, flowing phrases with multiple fermatas.

I VIOLON.

sul Sol

SCHERZO.

I VIOLON.

Allegretto.

TRIO.
più mosso

FINALE.

I VIOLON.

Allegro.

VIOLINO Iº

mf e sub. pp

f

p *crescendo* *f*

sf>p *f*

sf>p *f*

p

crescen. *f*

Più presto. *p*

diminuen. *pp* *sul Re*

MONIUSZKO

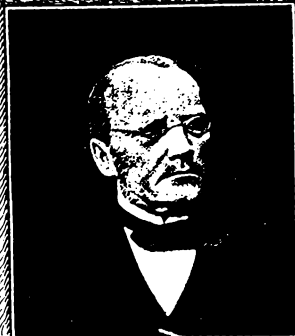

Kwartet Smyczkowy N° 2

II. Violon.

SKŁAD GŁÓWNY

Warszawa, Gebethner i Wolff. Kraków, G. Gebethner i Sp.

II^{me} QUATUOR

II VIOLON.

St. Moniuszko.

Allegro moderato.

II VIOLON.

p

V f sfz sfz sfz sfz sfz sfz pp sf

V sfz sfz sfz sfz sfz pp pp cre - scen -

do V sfz = pp sf pp

mf V f

3 V f sfz

p diminuendo V al pp crescen.

do mf

II VIOLON.

II VIOLON.

pp

p *f*

p *crescen.*

mp *f* *p*

mf *f* *f*

p *f*

pp *mp dimi.* *f* *p* *pp*

p *pp* *p cres*

pp *p* *f* *sf* *sf* *sf* *sf* *sf*

cen *do*

II.

II VIOLON.

Andante.

p

mp

p

crescen. *f* *poco rite.* *p*

sf *mp* *p*

f *dimi.* *p* *sf* *sf*

mp *p*

p *mp*

mf *crescen.* *f* *sub. pp*

dimi. *sf* *pp*

+) Nuta dopisana ołówkiem w partyturze.

SCHERZO.

II VIOLON.

Allegretto. *v*

TRIO.
più mosso.

The Trio section is in G minor, 3/4 time, and is marked *pp* (pianissimo). It features a more somber and slower melodic line. The section concludes with a *pizz.* (pizzicato) marking and a *Scherzo D. C. al Fine.* instruction.

FINALE.

II VIOLON.

Allegro.

- Staff 1: *mp* (mezzo-piano), *f* (forte), *V* (Violon), *2* (second ending).
- Staff 2: *V* (Violon).
- Staff 3: *dim.* (diminuendo), *p* (piano), *V* (Violon).
- Staff 4: *V* (Violon).
- Staff 5: *dim.* (diminuendo), *V* (Violon).
- Staff 6: *pp* (pianissimo), *crescen* (crescendo), *sf* (sforzando), *do* (lyric).
- Staff 7: *sf* (sforzando), *al* (allargando), *f* (forte), *1* (first ending).

II VIOLON.

p

dimi. *pp*

ff sf *sf* *sf* *p f*

p *pp*

pp *p* *crescen* *do*

dimi.

p *dimi.*

pp *poco a poco cresc.* *mf*

e sub. pp *f*

p *crescen.* *sf*

II VIOLON

Più presto.

MONIUSZKO

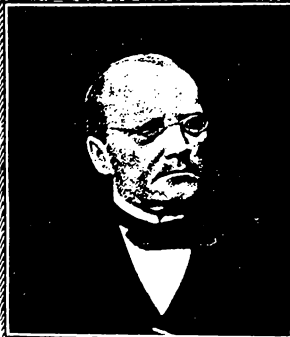

Kwartet Smyczkowy N^o 2

ALTO.

SKŁAD GŁÓWNY

Warszawa, Gebethner i Wolff. Kraków, G. Gebethner i Sp.

II^{me} QUATUOR

ALTO.

St. Moniuszko.

Allegro moderato.

ALTO.

ALTO.

mp e poco a poco crescen.

f

poco a poco *tr* dimi.

tr

tr

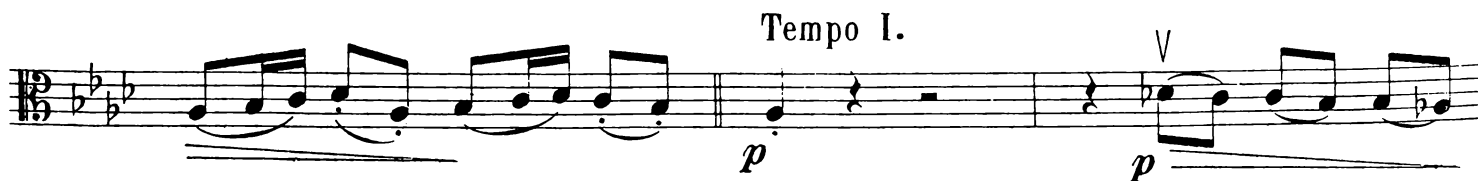

Tempo I.
p *p*

mf *pp* cre - scen - - -

do *mf* *sf*

ALTO.

p *f* *p*

crescen. *mp* *f*

p *mf* *f*

f *p*

f *pp*

mp *dimi.* *sf* *pp*

p *pp* *p cres*

cen *do* *sf* *sf* *sf* *sf*

II.

ALTO.

Andante.

- Staff 1: *p* (piano), with a *V* (accents) above the notes.
- Staff 2: *mp* *crescen.* (mezzo-piano, crescendo), *mf* (mezzo-forte), *dimi.* (diminuendo), *p* (piano), *pp* (pianissimo), with a *V* (accents) above the notes.
- Staff 3: *poco crescen.* (poco crescendo).
- Staff 4: *sf* (sforzando), *pp* (pianissimo).
- Staff 5: *mp* (mezzo-piano).
- Staff 6: *ff* (fortissimo), *ff* (fortissimo), *pp* (pianissimo), with a *1* (first ending) above the final note.

ALTO.

p

mp

p

crescen. *f* *poco rite.* *p*

sf *mp* *p*

dimi.

f *dimi.* *sf*

p *sfp* *mp* *p*

mp *mf* *f* *sub.pp*

sf *dimi.* *pp*

SCHERZO.

ALTO.

Allegretto.

TRIO.
più mosso

Scherzo D. C. al Fine.

FINALE.

ALTO.

Allegro.

- Staff 2:** Dynamics include *f* and *dim.* with accents.
- Staff 3:** Dynamics include *p* and accents.
- Staff 4:** Dynamics include *sf* and accents.
- Staff 5:** Dynamics include *dim.*, *pp*, *crescen*, and *sf* with the word 'do' written below the final note.
- Staff 6:** Dynamics include *sf_{al}*, *sf*, and *f* with accents.

ALTO.

- Staff 1: *p*, *V*
- Staff 2: *dimi*
- Staff 3: *pp*, *ff sf*, *sf*, *sf*, *mp*, *f*, *V*
- Staff 4: *pp*, *1*
- Staff 5: *pp*, *p*, *crescen - - do*
- Staff 6: *p f*
- Staff 7: *dimi.*
- Staff 8: *p*, *dimi.*, *pp*, *poco*
- Staff 9: *a*, *poco*, *crescen.*
- Staff 10: *mf e sub. pp*, *f*, *V*
- Staff 11: *p*, *crescen*, *do*, *sf*

ALTO.

f *sf* *p* *f*

sf *p* *f*

fp

crescen.

f *Più presto.* *f-p*

dimin. *pp* *(sul sol)*

Detailed description of the musical score: The score is for an Alto part, page 11. It begins in 12/8 time with a key signature of one flat. The first staff starts with a forte (*f*) dynamic and a *V* (Vibrato) marking. The second staff continues with dynamics *sf*, *p*, and *f*. The third staff features a *fp* dynamic and another *V* marking. The fourth staff includes a *crescen.* (crescendo) instruction. The fifth staff marks the beginning of a *Più presto.* section with a *f* dynamic and a time signature change to 12/8. The sixth staff continues with a *f-p* dynamic. The seventh staff shows a *V* marking. The eighth and final staff concludes with a *dimin.* (diminuendo) instruction, a *pp* (pianissimo) dynamic, and a *(sul sol)* instruction.

MONIUSZKO

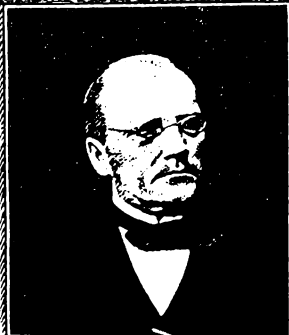

Kwartet Smyczkowy N° 2

Violoncelle.

SKŁAD GŁÓWNY

Warszawa, Gebethner i Wolff. Kraków, G. Gebethner i Sp.

II^{me} QUATUOR

VIOLONCELLE.

St. Moniuszko.

Allegro moderato.

p *pp* *mf* *p* *sf* *fp* *pp* *p* *pp* *f* *p* *f* *p*

VIOLONCELLE.

pizz.
pp

mp arco

dimi.

sf *pp*

p

sf *mp* martellato

f

tr

leggiere

p

f sf

sf sf sf sf sf *pp* *f sf sf sf sf*

sf *pp* *pizz. pp* *arco* *crescen*

do

fp *pp* *sf*

VIOLONCELLE.

VIOLONCELLE.

f *poco* *a* *poco.* *dimi.*

tr *tr*

Tempo I.

p *mf* *pp* *cre-*

scen. *mf* *p*

f *p*

crescen. *mp* *f*

p *f* *f*

pp *pizz.* *mp* *arco* *dimi.*

V *V* *p* *pp*

p *cres* *cen* *do* *ff* *sf* *sf* *sf* *sf*

+) Nuty klucza wiolinowego o 8^v niżej.

II.

VIOLONCELLE.

Andante.

p

mp cresc. *mf dimi.* *p* *pp*

poco cresc. *mp* *p*

mp *ff*

ff *pp* *p*

2

mp *p* *p*

crescen. *f* *sf > p*

VIOLONCELLE.

SCHERZO.

VIOLONCELLE.

Allegretto.

TRIO.
più mosso

Scherzo D. C. al Fine.

FINALE.

VIOLONCELLE.

Allegro.

*) 1

2 3 4 5 6

7 8 9 10 11 12 13

14

mp

p

mp

p

p

pp

f

cre - - - scen - - - - - f - - - do

*) W pierwszych 14^{tych} taktach przy zmianie smyczka trzeba unikać akcentowania.

VIOLONCELLE.

VIOLONCELLE.

5. 6. 7. *p* *f* *dimi.*

pp *poco* *a* *poco*

crescen. *mf* *sub.pp*

f *p*

crescen. *sf* *f*

sf>p *f* *sf>p* *f*

p *crescen.*

f *Più presto.* *f>p*

dimin.

pp

Detailed description of the musical score: The score is for a cello part, indicated by the 'VIOLONCELLE.' title. It consists of ten staves of music. The first staff begins with measures 5, 6, and 7, marked with 'p' and 'f' dynamics and 'dimi.' (diminuendo). The second staff continues with 'p' and 'dimi.'. The third staff features 'pp', 'poco', 'a', and 'poco' markings. The fourth staff has 'crescen.', 'mf', and 'sub.pp'. The fifth staff includes 'f' and 'p'. The sixth staff shows 'crescen.', 'sf', and 'f'. The seventh staff has 'sf>p', 'f', 'sf>p', and 'f'. The eighth staff contains 'p' and 'crescen.'. The ninth staff is marked 'Più presto.' and includes 'f' and 'f>p'. The tenth staff is marked 'dimin.'. The final staff ends with 'pp'. The score includes various musical notations such as slurs, accents, and dynamic hairpins.