

33593

für

Piano-Forte, Violine und Violoncello.

hochachtungsvoll zugeeignet

von

B. MOLIQUE.

27^{tes} Werk.

Eigenthum der Verleger.

N^o 9970.

Eingetragen in das Archiv

der Musikalien-Verleger.

Preis 5 C.M.

WIEN,

bei Tobias Haslinger's Witwe und Sohn,
k. k. Hof- und priv. Kunst- und Musikalienhändler.

Kohlmarkt N^o 281.

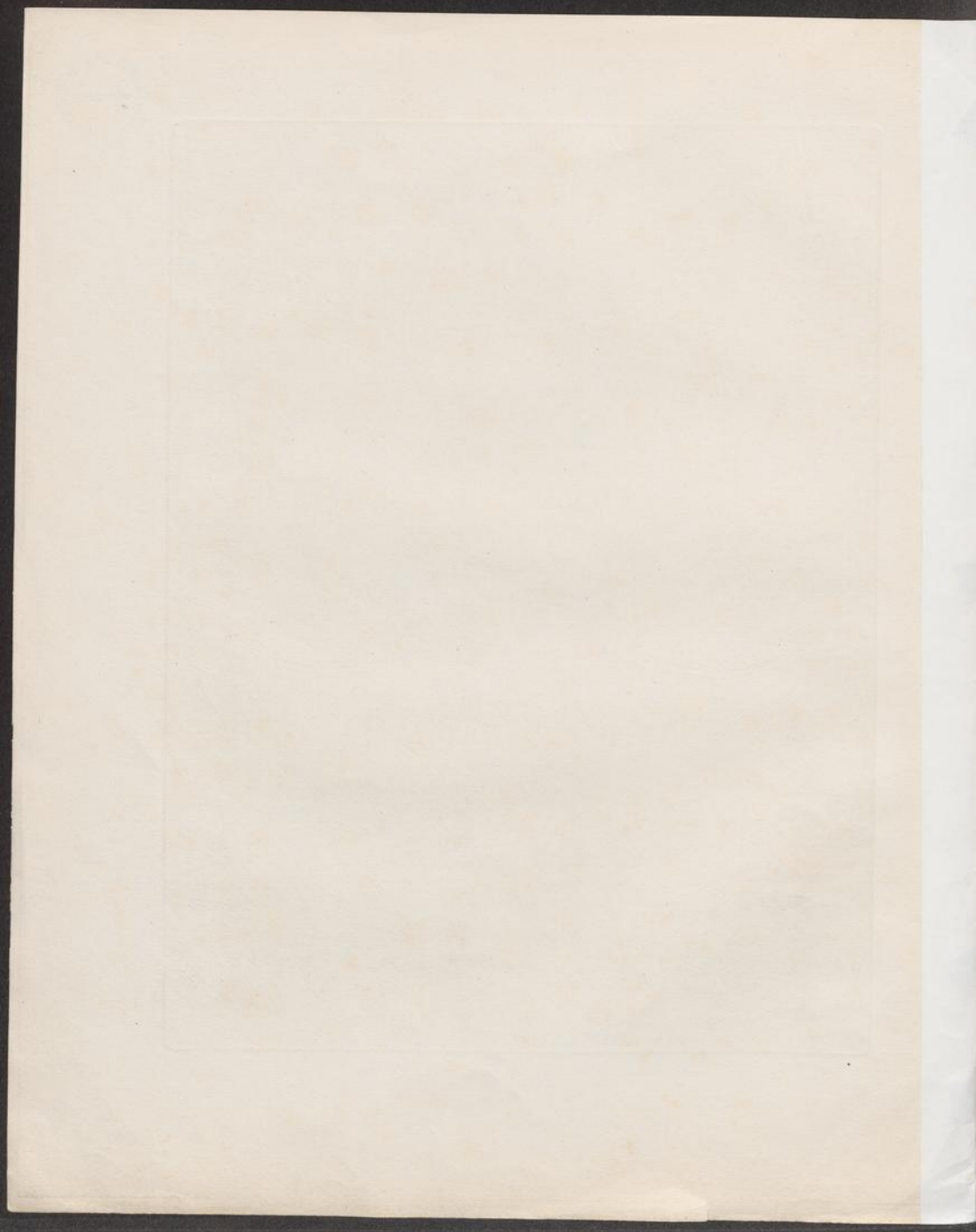

TRIO
con
B. Moliqne.
27^{tes} Werk.

1

M. M. ♩ = 132.
Allegro.

VIOLINO.

VIOLONCELLO.

PIANOFORTE.

(9970.)

Eigentum und Verlag der K. K. Hof- Kunst- und Musikalienhandlung
Tobias Haslinger's Witwe u. Sohn in Wien.

Key features of the score include:

- Dynamic markings:** *f*, *p*, *mf*, *fz*, *crec.*, *dec.*
- Performance instructions:** *crec.*, *dec.*, *mf*, *fz*, *do.*

6

7

4

dol. p

p

f

p

con espress.

p

p con espress.

mf

Key performance markings include *p* (piano), *mf* (mezzo-forte), *f* (forte), and *f* *Ped.* (pedal). There are also markings for *loco* and *8^a* (octave). The score includes various musical notations such as slurs, ties, and dynamic hairpins.

Musical score for piano and voice, page 14. The score is written in G minor (three flats) and 3/4 time. It consists of seven systems of music. The first system shows the vocal line and piano accompaniment. The second system features a complex piano texture with a 'dim.' marking. The third system includes a 'p' marking. The fourth system has 'mf' markings. The fifth system has 'p' markings. The sixth system has 'f' markings. The seventh system has 'f' markings. The score includes various musical notations such as slurs, ties, and dynamic markings.

p *mf*

mf poco a poco cresc. *fz* *mf*

mf *ff* *ff* *ff*

fz *mf* *fz* *fz*

fz *fz* *fz*

Ped.

The score is organized into systems. The first system shows the violin part with dynamics *pp* and *f*, and the piano accompaniment with *pp* and *f*. The second system continues the piano accompaniment with dynamics *f*, *fz*, and *p*. The third system shows the violin part with dynamics *p* and *f*, and the piano accompaniment with *mf* and *f*. The fourth system shows the violin part with dynamics *f* and *mf*, and the piano accompaniment with *mf* and *p*. The fifth system shows the violin part with dynamics *f* and *p*, and the piano accompaniment with *p*. The sixth system shows the violin part with dynamics *p* and *trando.*, and the piano accompaniment with *p*.

Musical score for piano and violin, page 23. The score is in G major and 3/4 time. It consists of six systems of music. The first system includes a violin part and a piano accompaniment. The second system continues the piano accompaniment. The third system includes a violin part and a piano accompaniment. The fourth system continues the piano accompaniment. The fifth system includes a violin part and a piano accompaniment. The sixth system continues the piano accompaniment. Dynamics include *pp*, *f*, *f arco*, *ff*, *f*, *Ped.*, *p*, *mf*, and *f*. A first ending bracket is marked "8^{va}".

Trio.

Trio.
p

scherzando.

cresc.

cresc.

8^a

cre = scen = do.

f

loco

Musical score for voice and piano, page 25. The score is in 3/4 time and features a vocal line with lyrics and a piano accompaniment. Dynamics include *p*, *mf*, *f*, and *pp*.

The first system shows the vocal line with lyrics: "ere = een = do." and the piano accompaniment. The second system continues the vocal line with lyrics: "ere = een = do." and the piano accompaniment. The third system shows the piano accompaniment with dynamics *f* and *p*. The fourth system shows the piano accompaniment with dynamics *pp*. The fifth system shows the vocal line with lyrics: "ere = een = do." and the piano accompaniment. The sixth system shows the piano accompaniment with dynamics *f* and *p*.

Musical score for Scherzo e Trio dal segno da capo, e poi Adagio. The score is in 3/4 time and features a piano accompaniment with a vocal line. The piano part includes various dynamics (p, f, ff) and articulations (loco, 8va). The vocal line includes first and second endings.

Scherzo e Trio dal segno
da capo, e poi Adagio

Dynamic markings include *f*, *mf*, *p*, *pp*, and *ppp*. The tempo marking *loco* appears in the third system. The piano part includes a *8va* marking in the third system.

poco a poco cresc.

poco a poco cresc.

loco

loco

loco

Tempo di Scherzo.

The second system continues the vocal and piano parts. The tempo is marked as Scherzo. The vocal line has a more rhythmic character, and the piano accompaniment features a steady, rhythmic pattern.

Tempo di Scherzo.

RONDO.

M. M. 104.

VIOLINO.

VIOLONCELLO.

PIANOFORTE.

p *mf* *f* *f* *p* *mf* *f* *ff* *p* *mf* *f* *ff*

T. H. 9970.

Musical score for piano and voice, page 50. The score is written in G major and 4/4 time. It consists of six systems of music. The first system shows the vocal line and piano accompaniment. The second system continues the vocal line and piano accompaniment. The third system features a vocal line with a melisma marked "8^a" and "loco", and a piano accompaniment with a complex rhythmic pattern. The fourth system continues the vocal line and piano accompaniment. The fifth system features a vocal line with a melisma marked "8^a" and a piano accompaniment with a complex rhythmic pattern. The sixth system continues the vocal line and piano accompaniment. The score includes various dynamic markings such as *pp*, *p*, *mf*, *f*, and *ff*, and articulation marks like accents and slurs. The piano part includes several sixteenth-note runs and complex rhythmic patterns.

8^a *loco*

p

pp

p

pp

stringendo

ritardando

stringendo

stringendo

pp

ff

loco

ff

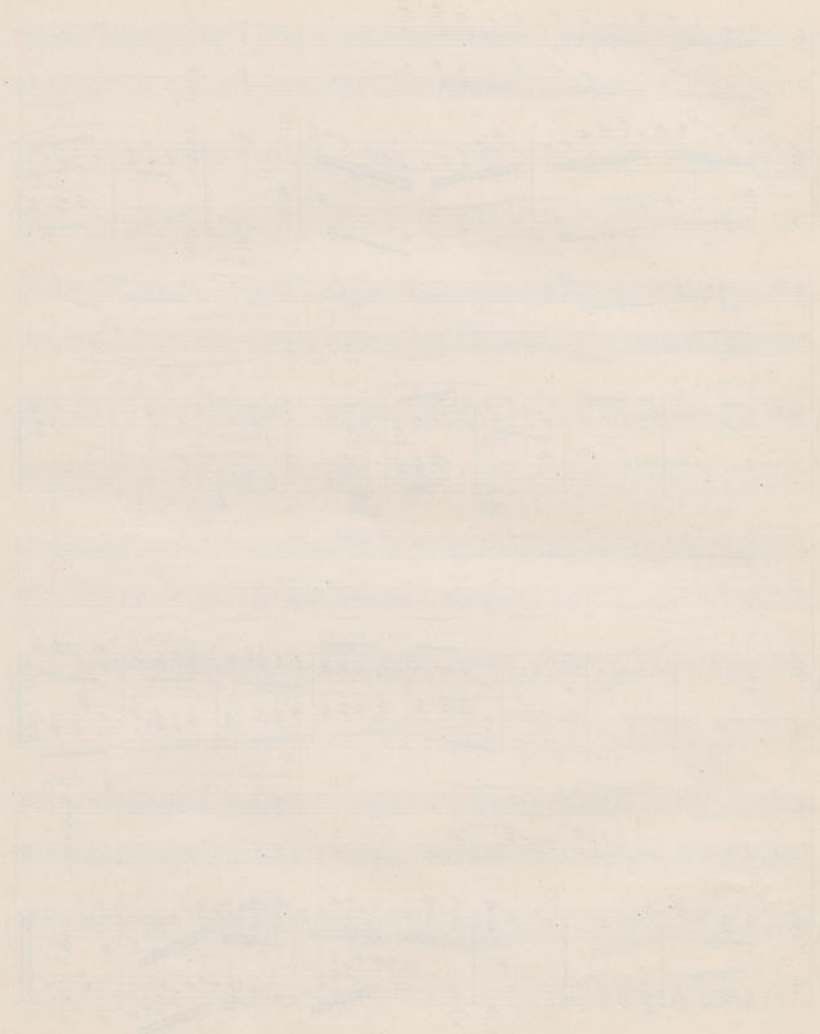

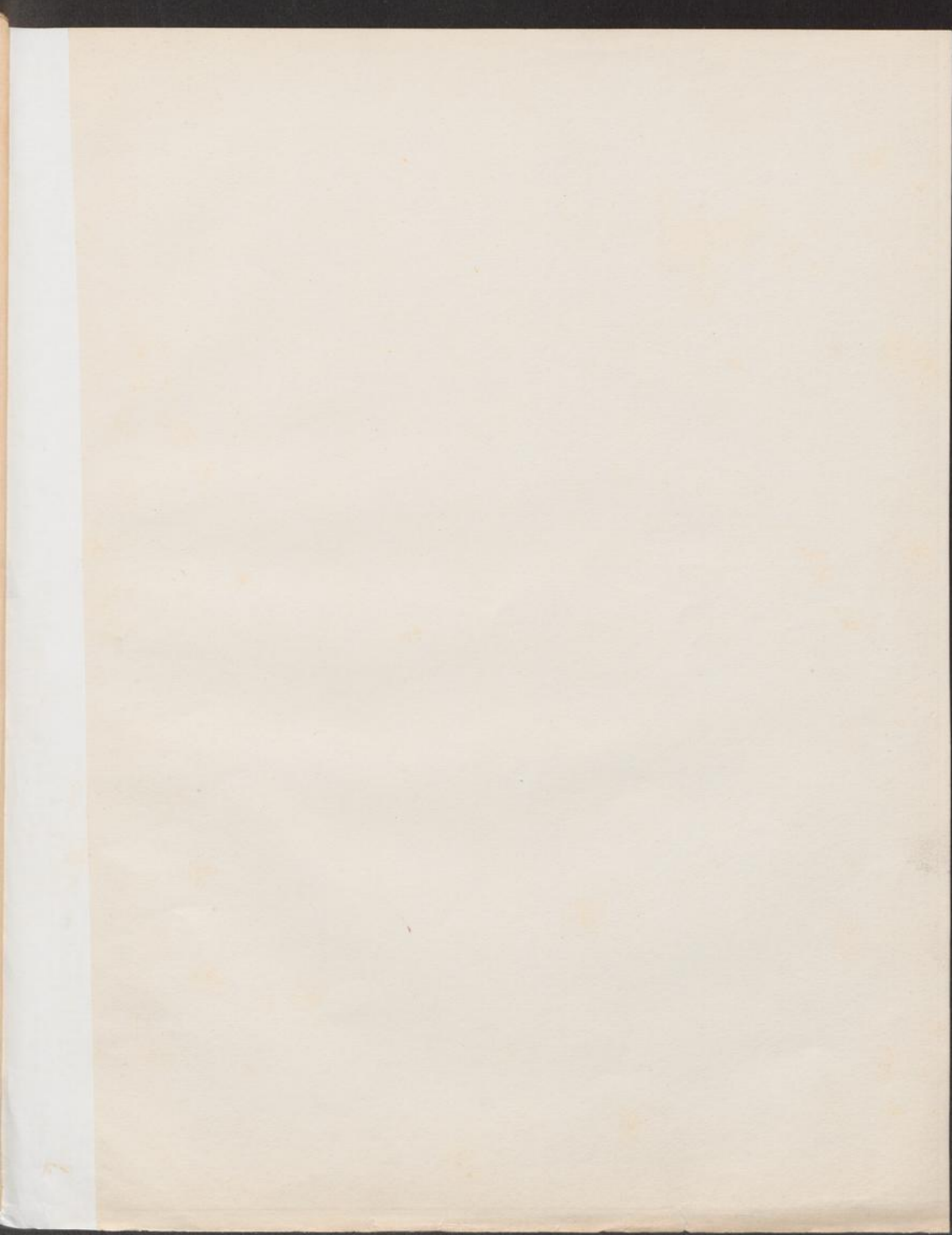

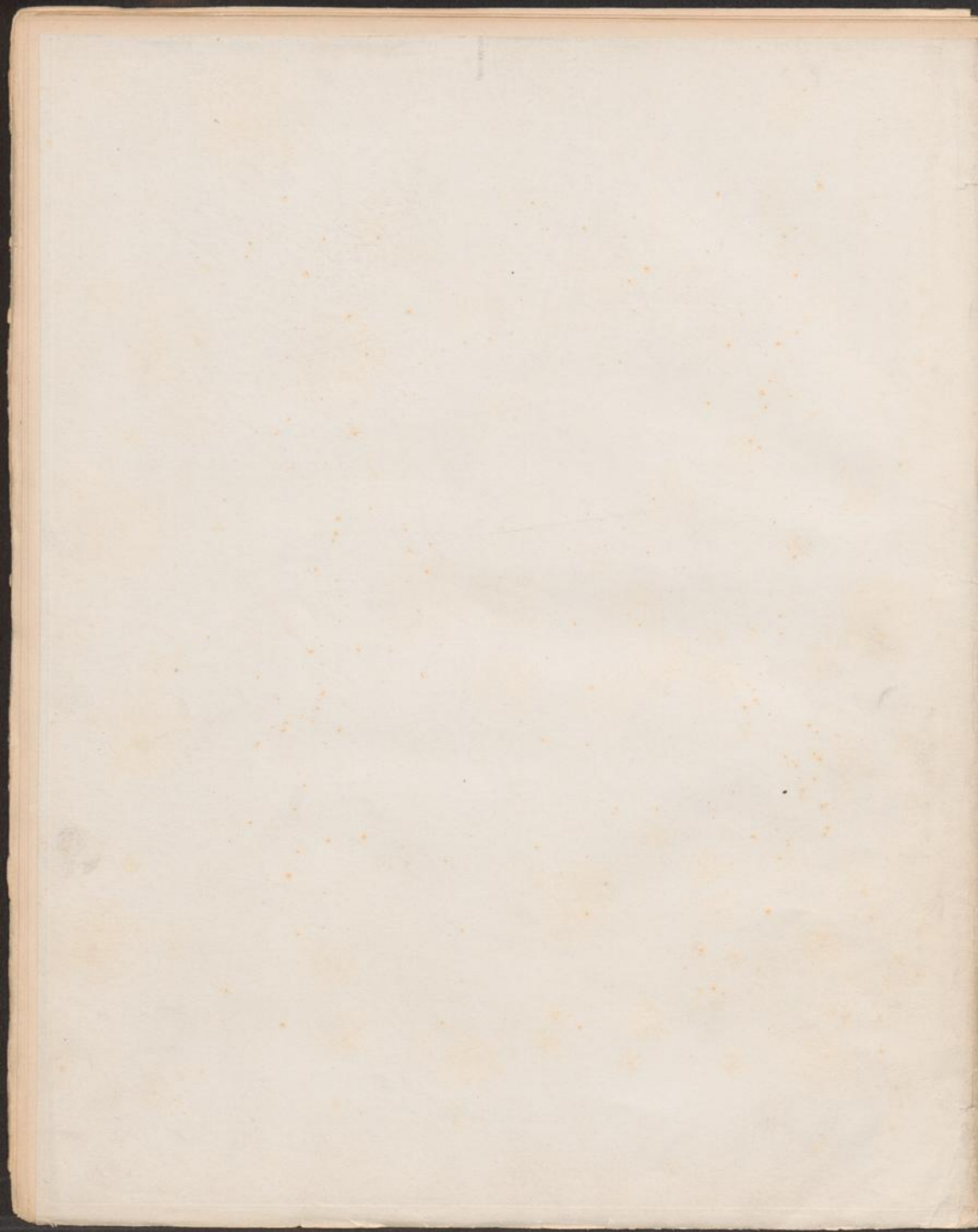

33593

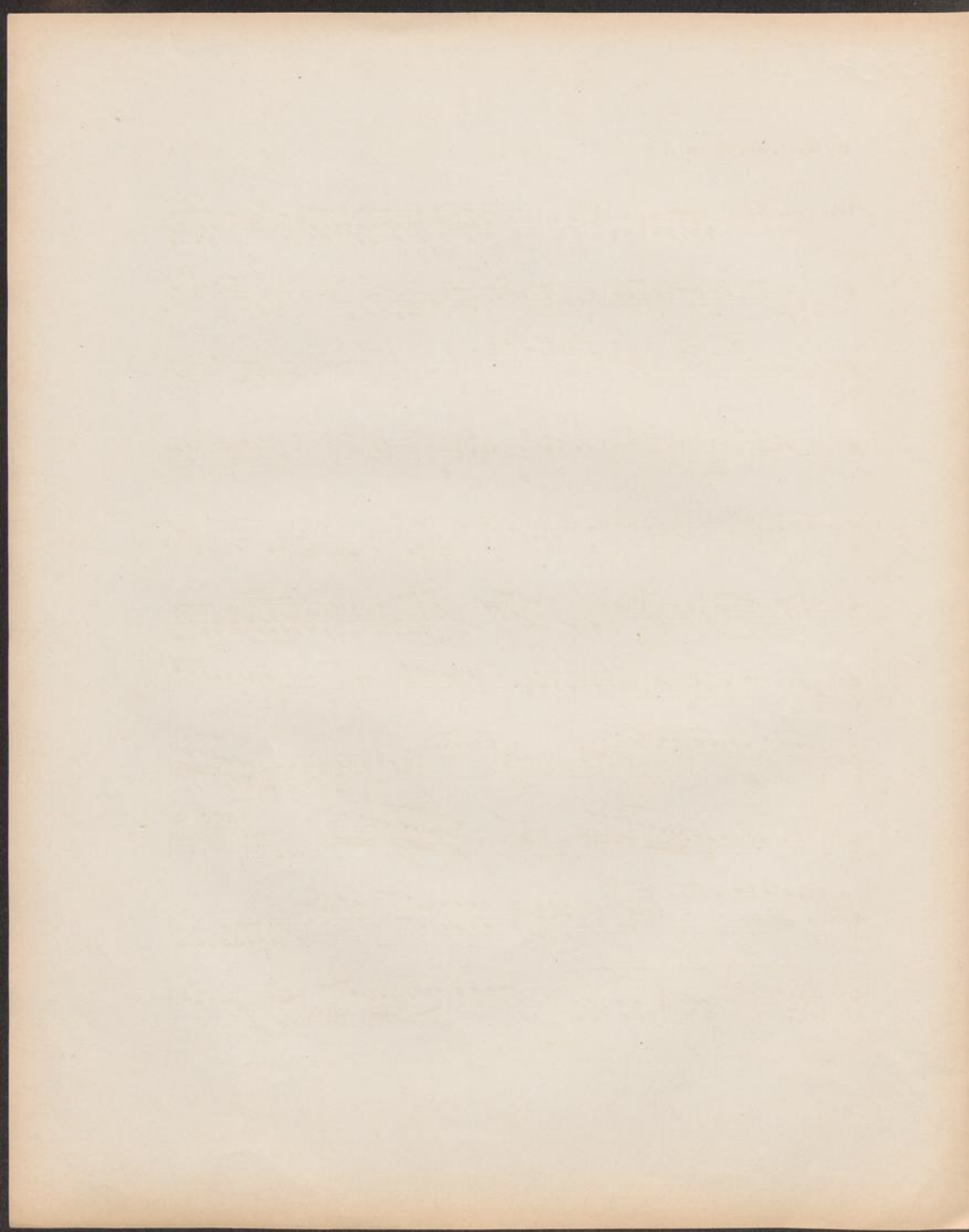

Allegro.

p *fz* *p*
mf *f* *p* *poco ritard.* *a tempo.* *f*
p *cresc.* *fz* *f* *ff*
p *fz* *fz* *f* *p* *mf* *p*
p *p*
f *p* *fz* *fz* *fz* *fz* *fz*
fz *fz* *fz* *fz* *fz* *mf*
fz *ff* *p*
1^{ma} *2^{da}* *3*

(9970.)

Eigentum und Verlag der k. k. Hof-Kunst- und Musikalienhandlung Tobias Haslinger's Witwe u. Sohn in Wien.

VIOLINO.

VIOLINO.

5

T. H. 9970.

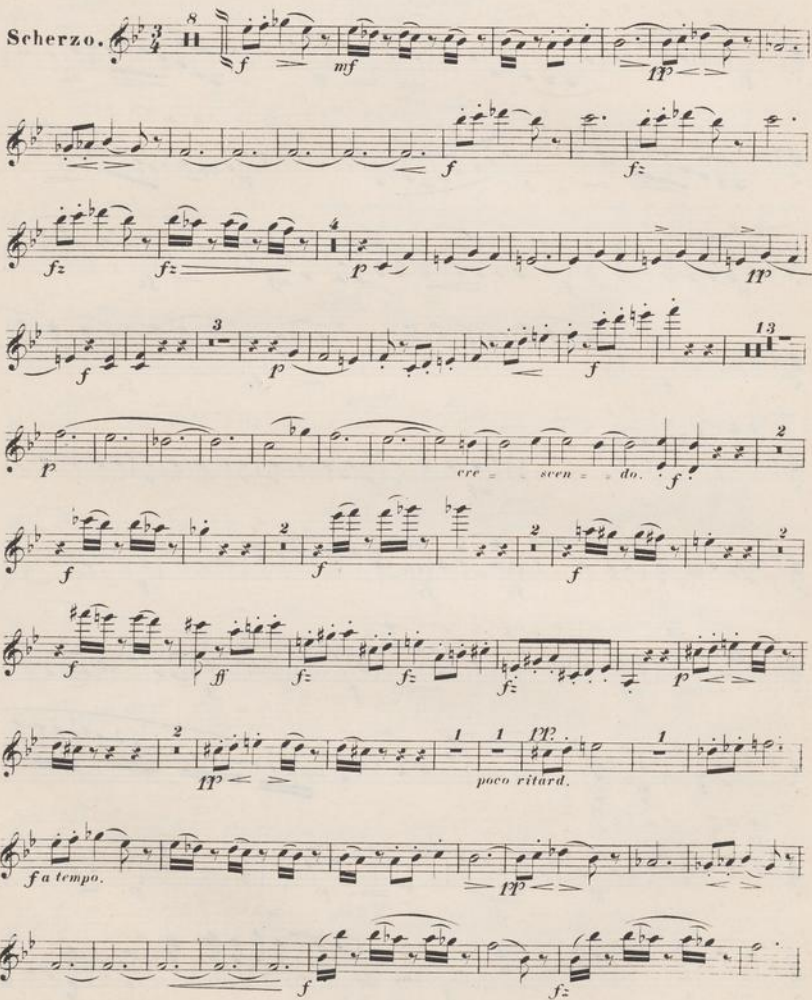
Scherzo. 

f *mf* *pp*

f *fz* *p* *pp*

f *p* *f* *f* *f* *f* *p*

p *cre = scen = do.* *f*

f *f* *f* *f* *f* *p*

pp *poco ritard.*

fa tempo. *pp*

f *fz*

VIOLINO.

7

f *f* *p* *pp*
f *p* *f*
p *mf* *f* *p*
Trio. 9 *p* *cresc.*
f *p* *mf*
p *mf* *cresc.* *scen.* *do.*
f *f* *p*
f *f* *f*
p
1^{ma} *2^{da}* *7*

T. H. 9970.

Scherzo e Trio
dal segno da capo.
e poi Adagio.

p *mf* *f* *cre = = scen = = do. ff*
p
poco a poco cresc.
f *mf* *f* *ff*

Tempo di Scherzo.

f *p*
f *f* *p*
pp *f* *f* *p*
mf *ff*

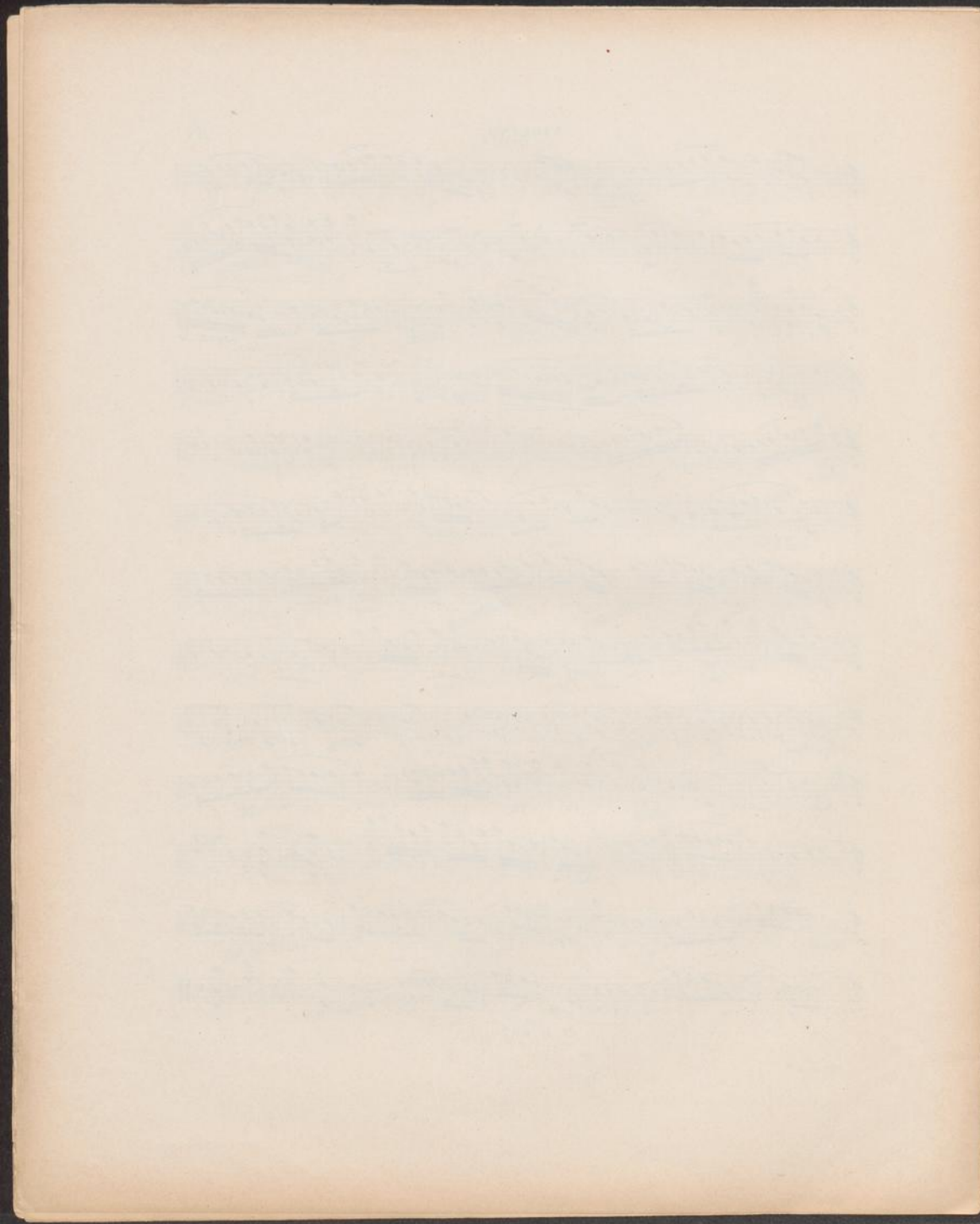

33583

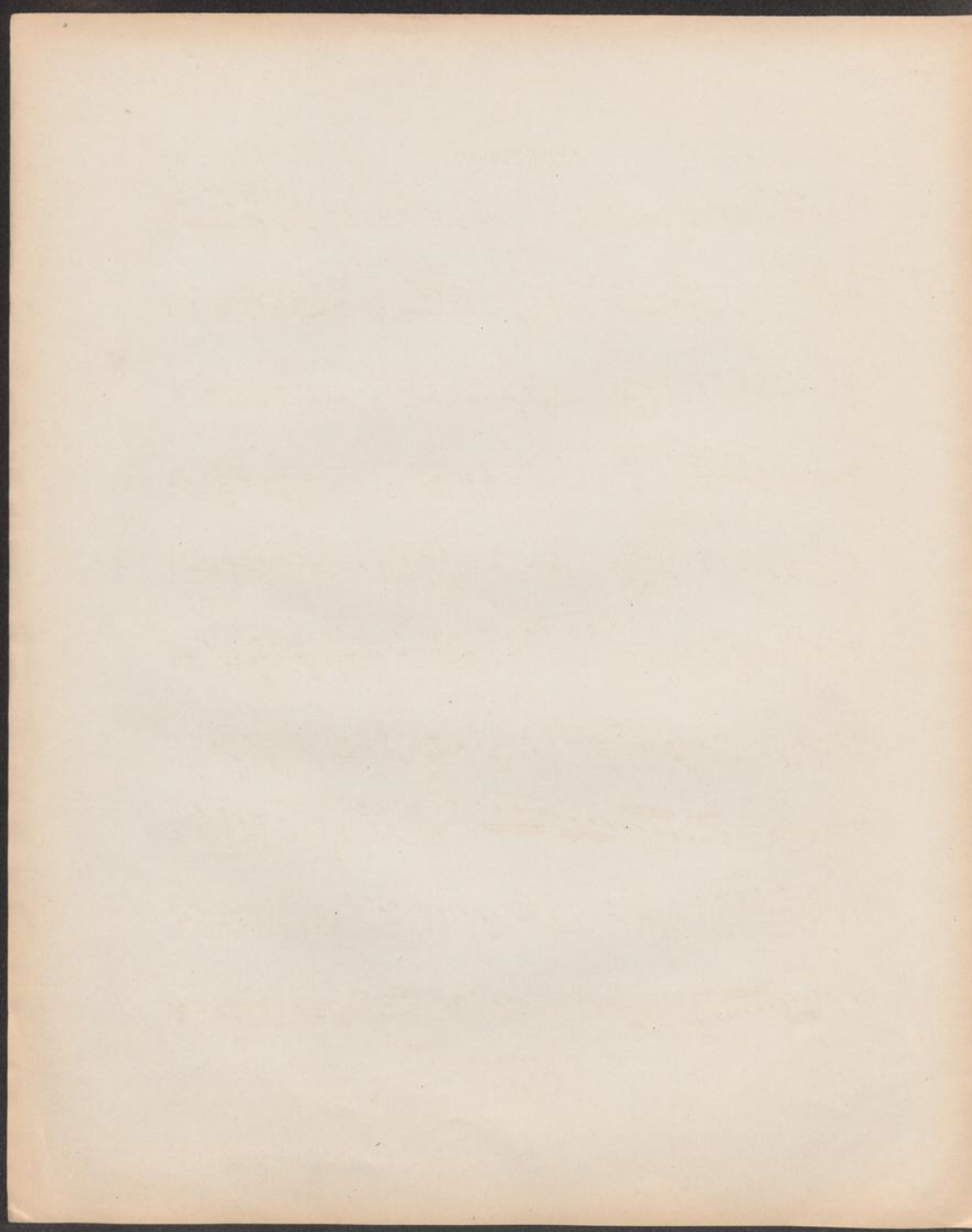

Allegro.

(9970.)

VIOLONCELLO.

dol. p *poco espress.*

fp *f* *p* *mf*

fz

f

ff

p *f* *p* *f* *f*

p

fz *fz* *ff*

f

cresc. *f* *ff*

VIOLONCELLO.

5

- Staff 1: *mf*, *p*, *mf*, *f*, *mf*, *p*, *fz*, *f*
- Staff 2: *mf*, *p*, *mf*, *f*, *mf*, *fz*, *f*
- Staff 3: *p*, *p*, *fz*
- Staff 4: *mf*, *fz*, *f*, *f*
- Staff 5: *mf*, *fz*, *fz*, *fz*, *fz*, *fz*, *fz*
- Staff 6: *fz*, *fz*, *p*, *ff*
- Staff 7: *mf*, *ff*, *ff*, *fz*, *fz*, *fz*
- Staff 8: *p*
- Staff 9: *p*, *p*
- Staff 10: *f*, *ff*

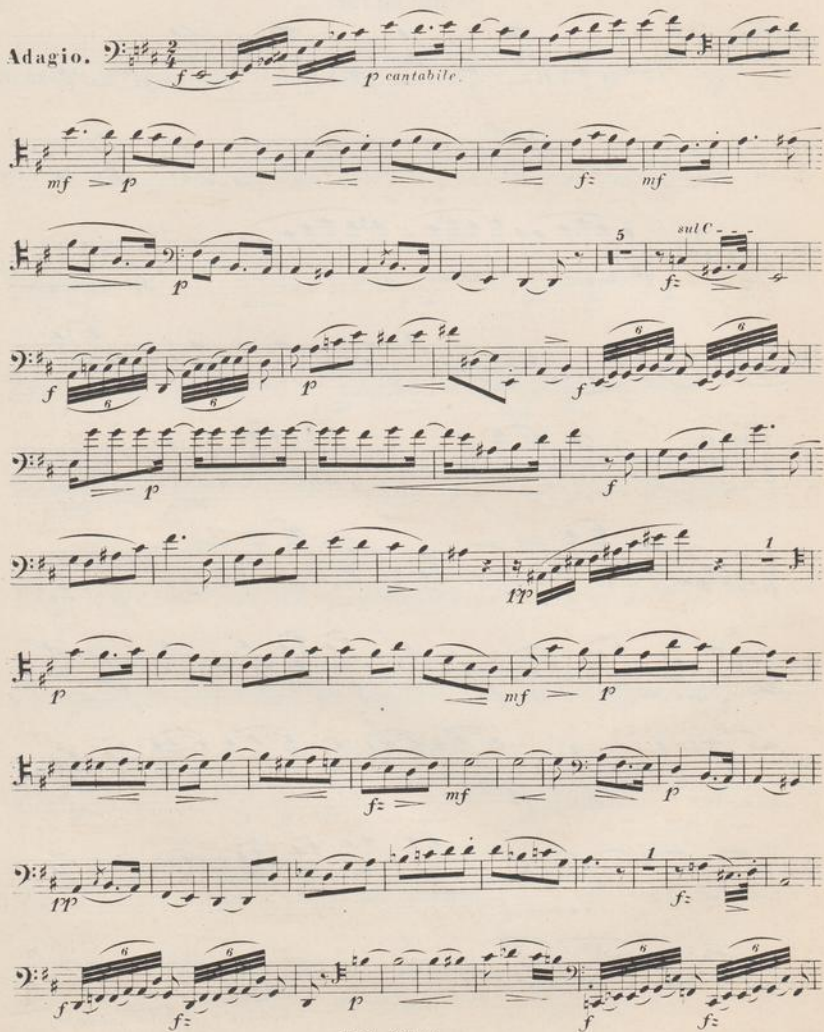
Adagio. 

VIOLONCELLO.

9

p *f* *p* *mf* *f* *cre = = scen = = do.*
ff *p*
poco a poco cresc.
f = mf *f* *pp*
Tempo di Scherzo.
f = = *f = f =*
sul C *1 pizz.* *p*
2 *3* *farco* *f*
p *pp* *mf* *f* *ff*

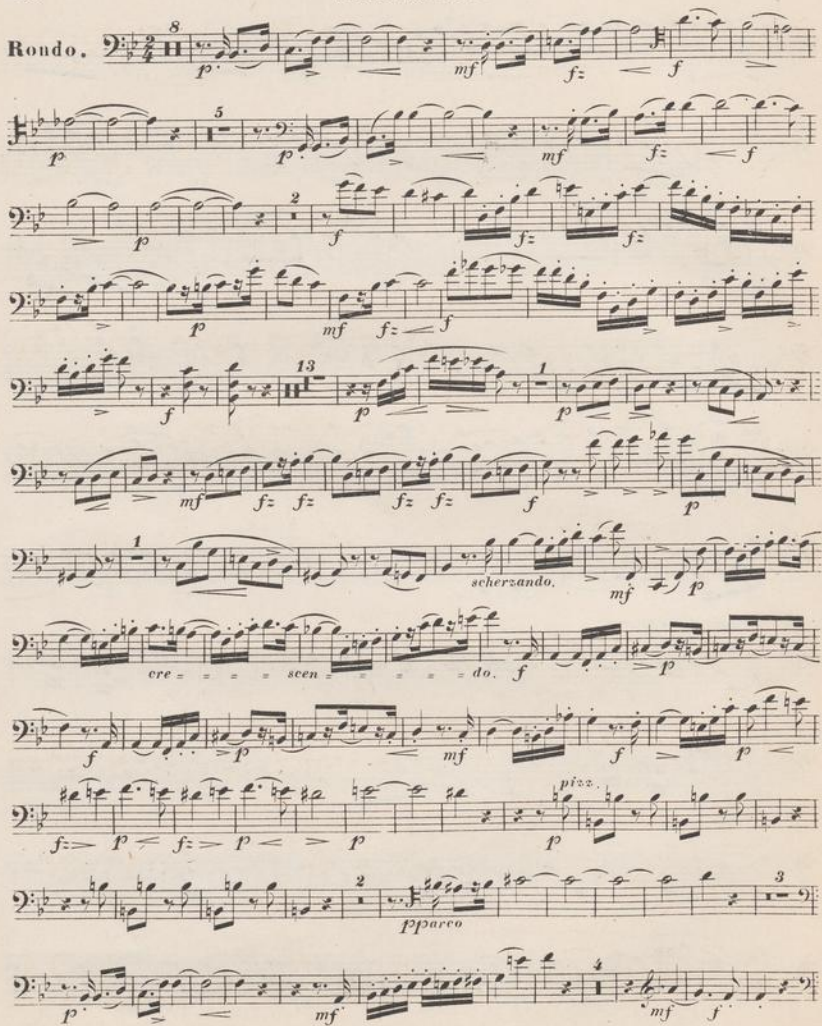
Rondo. 

8 *p.* *mf* *f=* *f*

5 *p.* *mf* *f=* *f*

2 *p.* *f* *f=* *f=*

13 *f* *p* *f=* *f=* *f* *p*

1 *mf* *f=* *f=* *f=* *f=* *f* *p* *scherzando.* *mf* *p*

cre = = = scen = = = do. *f* *p*

f *p* *mf* *f* *p*

f= *p* *f=* *p* *pizz.* *p*

2 *pparco*

3 *p.* *mf* *mf* *f*

