

SONATA - 1

ARMONIZADO POR LUIS ALVAREZ

MOLINO

Andante

♩=70

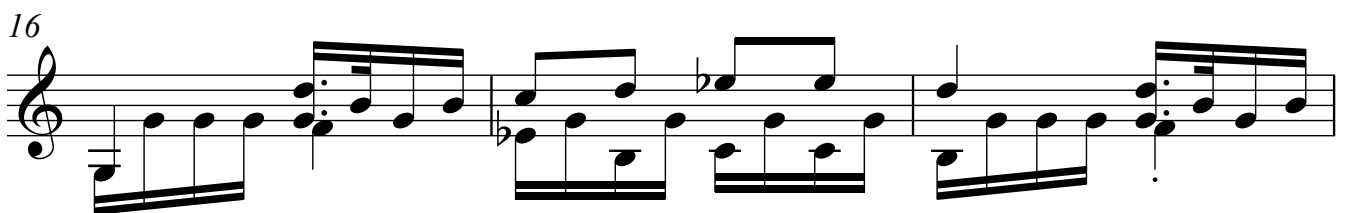
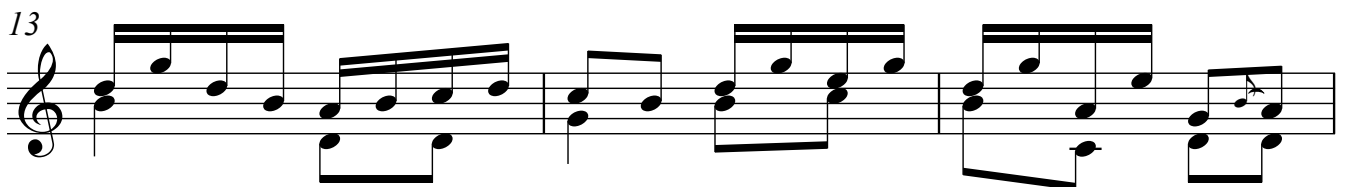
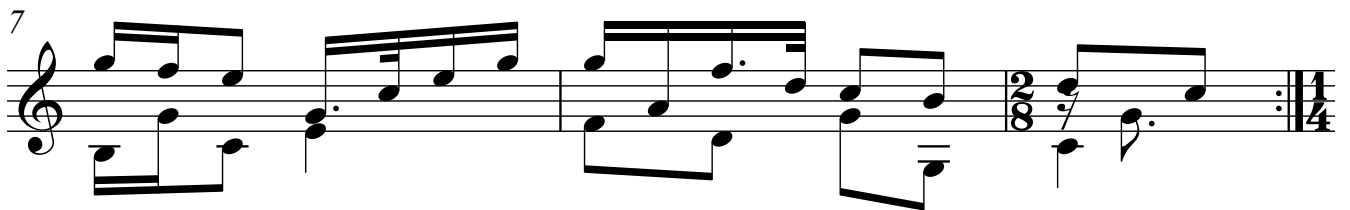
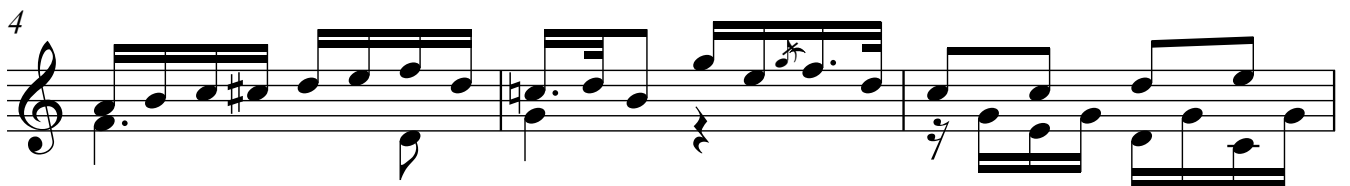
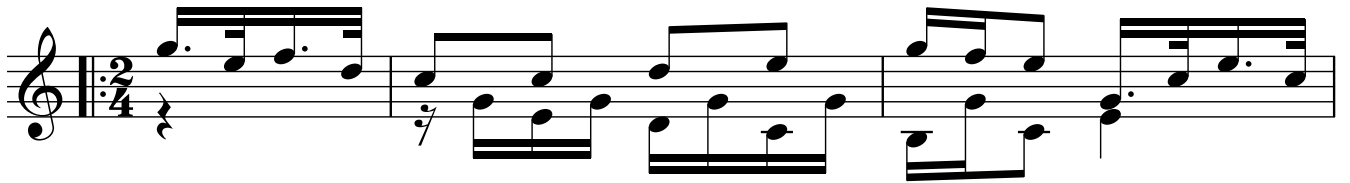

2

19

22

25

28

31

Allegretto

34

38

41 3

44

47

50

53

56

59

MINORE

4

62

65

68

71

74

77

80

83 5

86

89

92

95

98

101

6

104

107

110

114

117

121

126