

RONDO

Opus 11

ARMONIZADO POR LUIS ALVAREZ

MOLINO

♩=120

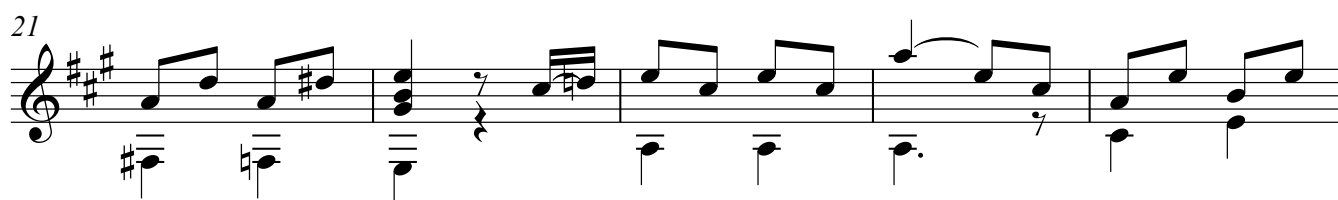

26

31

36

41

46

51

56

61

66

71

76

81

86

91

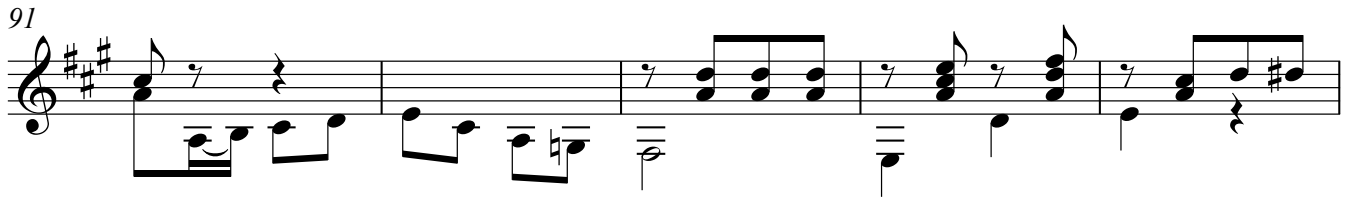

96

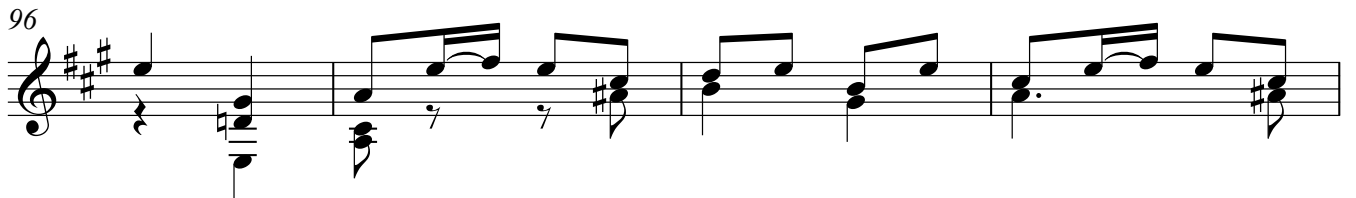

100

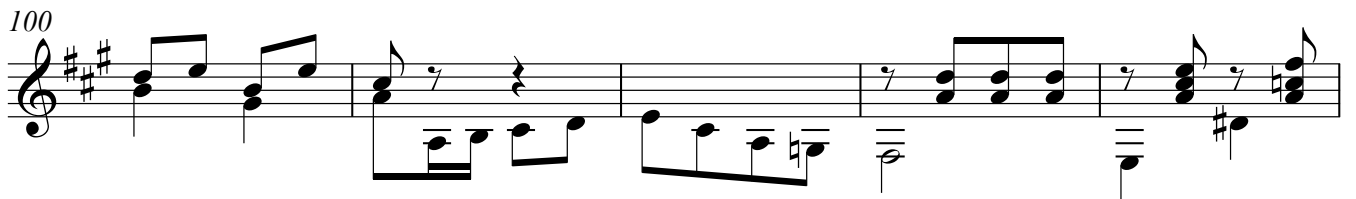

105

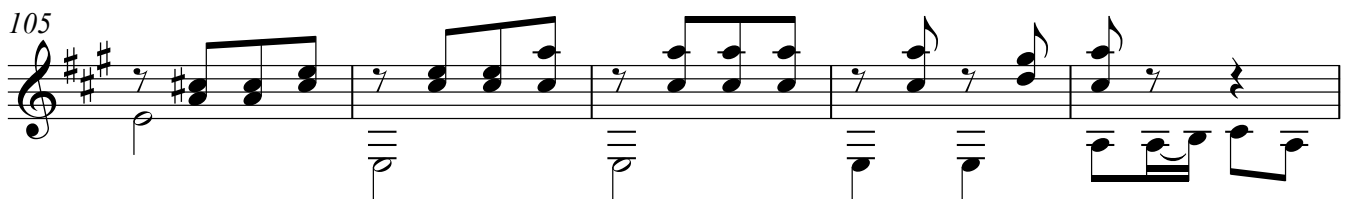

110

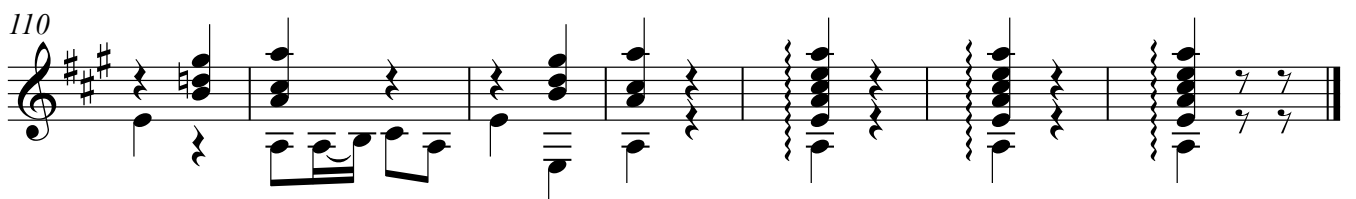
