

51

Mayo 77
200-

A Mademoiselle Berthe de G...

LES RÊVERIES DE BERTHE

MÉLODIE-MAZURKA

pour Piano

PAR G. MICHEUZ

OP. 137.

Zschreyer

N° 1 à deux mains Prix 6'

N° 2 à quatre mains Prix : 6'

PARIS
ALPHONSE LEDUC, Editeur, 3, Rue de Grammont.
Propriété réservée pour tous Pays.

1964

1964

1964

268-

B.

A Mademoiselle Berthe de G...

LES RÊVERIES DE BERTHE

MÉLODIE-MAZURKA

pour **P**iano

PAR **G. MICHEUZ**

OP. 137.

N° 1 à deux mains Prix 6^{fr}

N° 2 à quatre mains Prix 6^{fr}

PARIS

ALPHONSE LEDUC, Editeur, 3, Rue de Grammont.

Propriété réservée pour tous Pays.

Alphonse Leduc

Reynolds # 482 del libro cony

LES RÊVERIES DE BERTHE

MÉLODIE-MAZURKA

G. MICHEUZ.

Op. 137.

INTRODUCTION.

All^o moderato.

Ped. * Ped. * Ped. *

Ped. * Ped. * Ped. *

MÉLODIE MAZURKA.

p Dolce.

Ped.

Ped. *

8.....

p

Ped.

p

8.....

8.....

Scherzando.

p

Ped.

*

f

Ped.

*

Ped.

*

Ped.

*

Ped.

Cresc.

Ped. *

Animato.

ff

fz

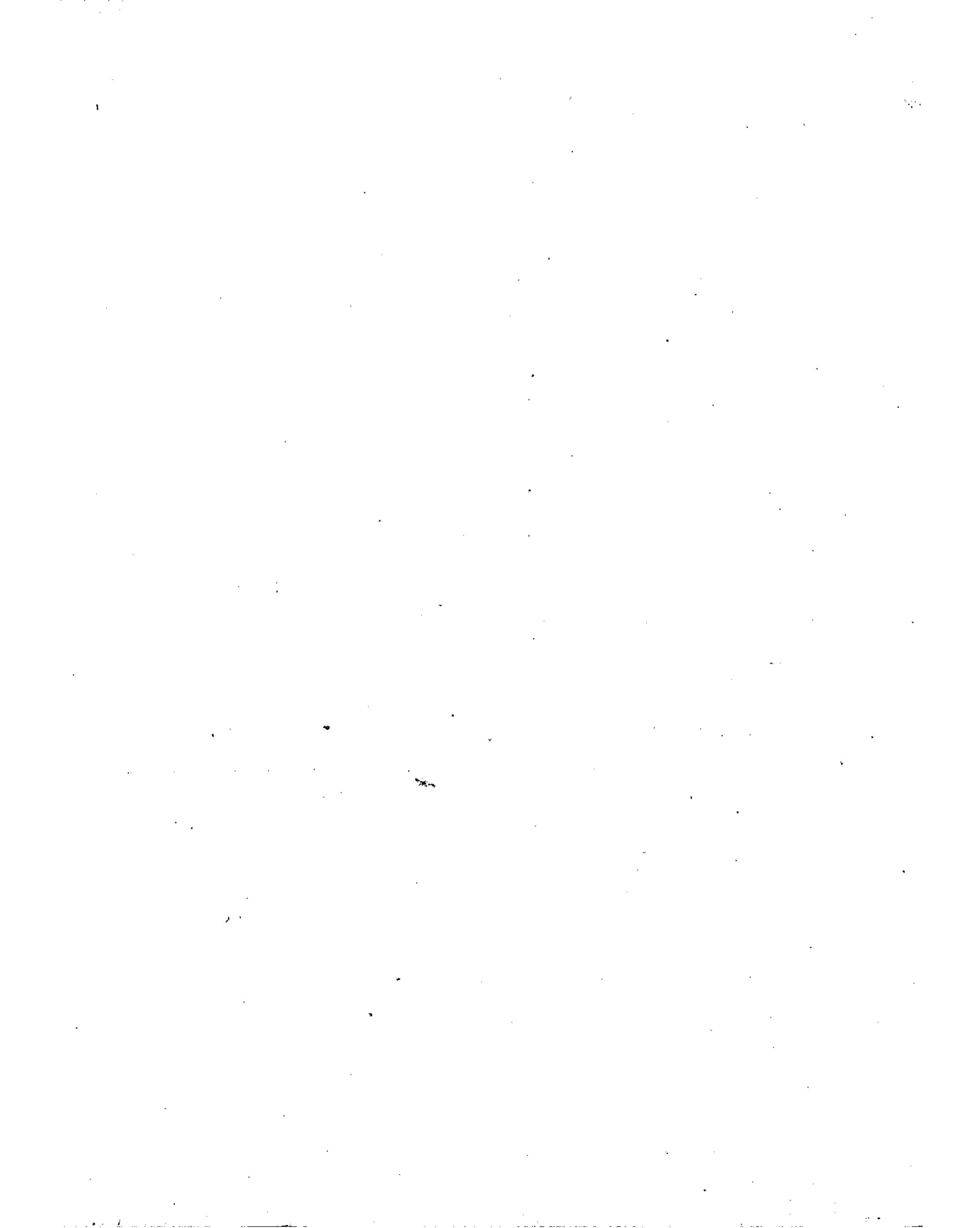

230012 077890 1214

LES PLUS GRANDS SUCCÈS DU PIANO

NOTA. — Ces Morceaux sont classés par degrés :
1^{er} degré, II^e et III^e (facile) — IV^e degré, V^e et VI^e (moyenne force) — VII^e degré, VIII^e et IX^e (difficile)

| | | PRIX MARQUÉS | DEGRÉS |
|-----------------|---|-----------------|-------------------|
| | | fr. c. | |
| BACHMANN (G.) | Op. 20 MIGNONNETTE, Chanson-Gavotte (5 ^e édition) | 6 » | VI ^e |
| Id. | Op. 28 CHANSON DU BON VIEUX TEMPS (3 ^e édition) | 6 » | VII ^e |
| BOSCOVITZ (F.) | Op. 67 CHANT DU MATIN, Idylle (4 ^e édition) | 6 » | VII ^e |
| Id. | Op. 82 VALSE DES SIRÈNES, Valse de Salon (3 ^e édition) | 7 50 | VIII ^e |
| DESSAUX (L.) | BUCÉPHALE, Galop (3 ^e édition) | 6 » | V ^e |
| Id. | RÊVE DE PRINTEMPS, Mazurka (3 ^e édition) | 6 » | IV ^e |
| FISCHER (E.) | Op. 1 HOPI HOP! Galop (3 ^e édition) | 6 » | IV ^e |
| KOWALSKI (H.) | Op. 14 ROSES DE BOHÈME, Valse brillante (3 ^e édition) | 8 » | VIII ^e |
| ALPH. LEDUC | RÊVE DU CŒUR, Pensée romantique (5 ^e édition) | 6 » | IV |
| Id. | Op. 163 LE COR DES ALPES (de H. Proon), Fantaisie (4 ^e édition) | 5 » | III ^e |
| LEYBACH (J.) | Op. 164 RAPPELLE-TOI, Transcription brillante (4 ^e édition) | 7 50 | VII ^e |
| Id. | Op. 165 SI J'ÉTAIS ROI, Fantaisie brillante (3 ^e édition) | 7 50 | VII ^e |
| MATTEI (T.) | Op. 15 LE TOURBILLON, 1 ^{re} Grande Valse (6 ^e édition) | 8 » | IX ^e |
| Id. | Op. 18 LA DANSE DES FEUILLES, Morceau de Salon (3 ^e édition) | 7 50 | VII ^e |
| Id. | Op. 33 AVANT LA DANSE, Valse Romantique (3 ^e édition) | 7 50 | VIII ^e |
| MISSLER (B.-T.) | Op. 66 CHANT D'AMOUR, Mazurka (3 ^e édition) | 6 » | V ^e |
| Id. | Op. 80 RAMAGE D'OISEAUX, Mazurka de Salon (2 ^e édition) | 6 » | V ^e |
| RAVINA (H.) | Op. 62 PETIT BOLÉRO (2 ^e édition) | 7 50 | VI ^e |
| Id. | Op. 71 HISTORIETTE, Naïveté musicale (2 ^e édition) | 7 50 | V ^e |
| Id. | Op. 76 NUIT ÉTOILÉE, Nocturne (2 ^e édition) | 6 » | VII ^e |

N. B. Pour recevoir franco, envoyer le TIERS du prix indiqué.

PARIS

ALPHONSE LEDUC, Éditeur, 3, rue de Grammont, 3

Propriété réservée pour tous les pays.