Herrn Wilhelm Tieftrunk

freundschaftlichst gewidmet.

Fantasie-Sonate

für

Flöte und Clavier

componirt

von

Max Meyer-Olbersleben.

OP. 17.

Pr. M 5.50.

Eigenthum des Verlegers für alle Länder.

FRITZ SCHUBERTH jr.
LEIPZIG.

London Entd Stat. Hall.

Lith. Anst. v. C.G. Röder, Leipzig.

Fantasie-Sonate

für FLÖTE und CLAVIER.

1.

Lebhaft.

Max Meyer-Olbersleben, Op. 17.

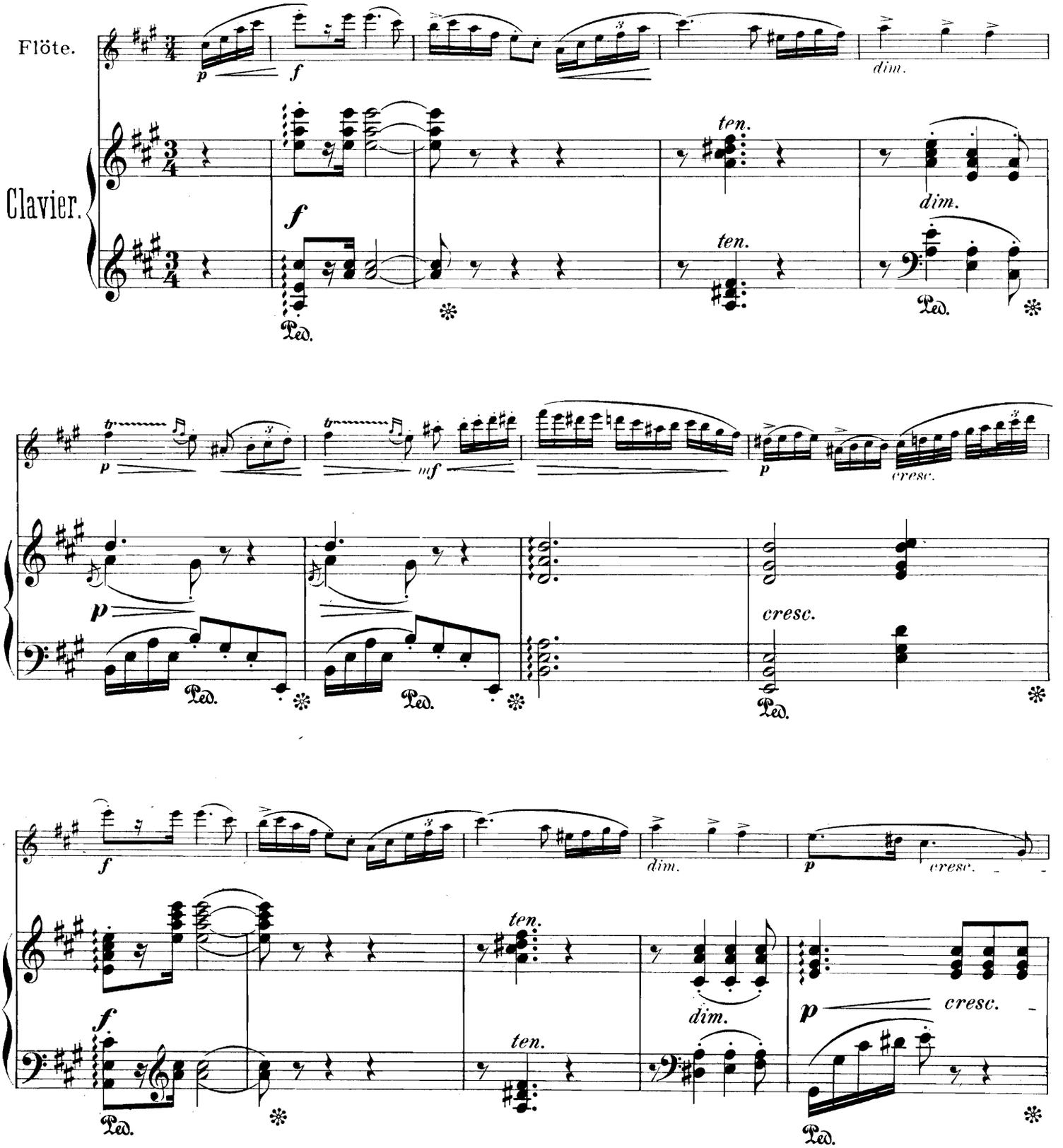

Stich und Druck der Röder'schen Officin in Leipzig

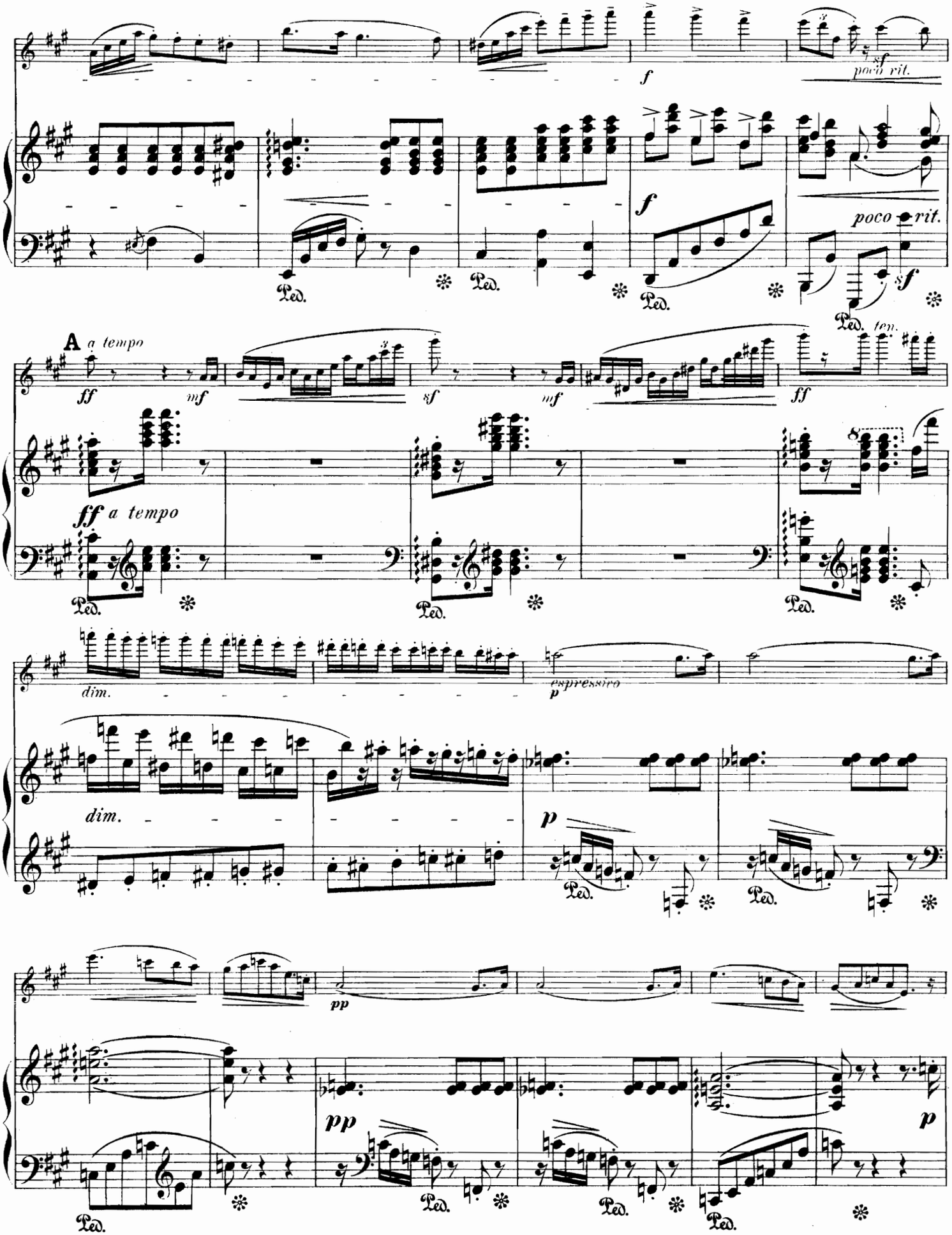
f
sf
poco rit.
f
poco rit.
sf
Ped.
ten.
A a tempo
ff
mf
sf
mf
ff
ff a tempo
dim.
espressivo
p
pp
Ped.

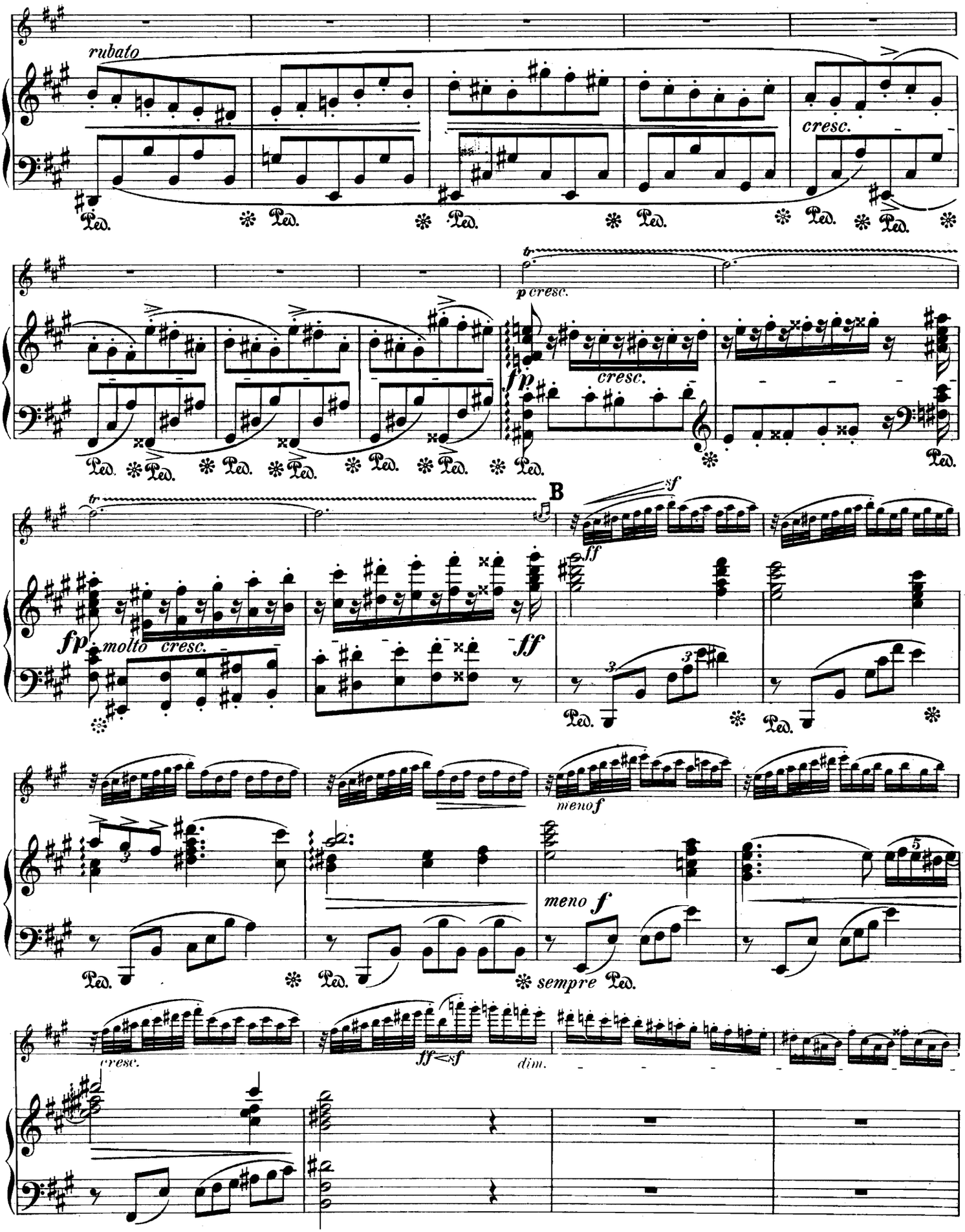
rubato
cresc.
p cresc.
fp
cresc.
B
sf
ff
fp
molto cresc.
ff
menof
meno f
sempre
cresc.
ff<sf
dim.

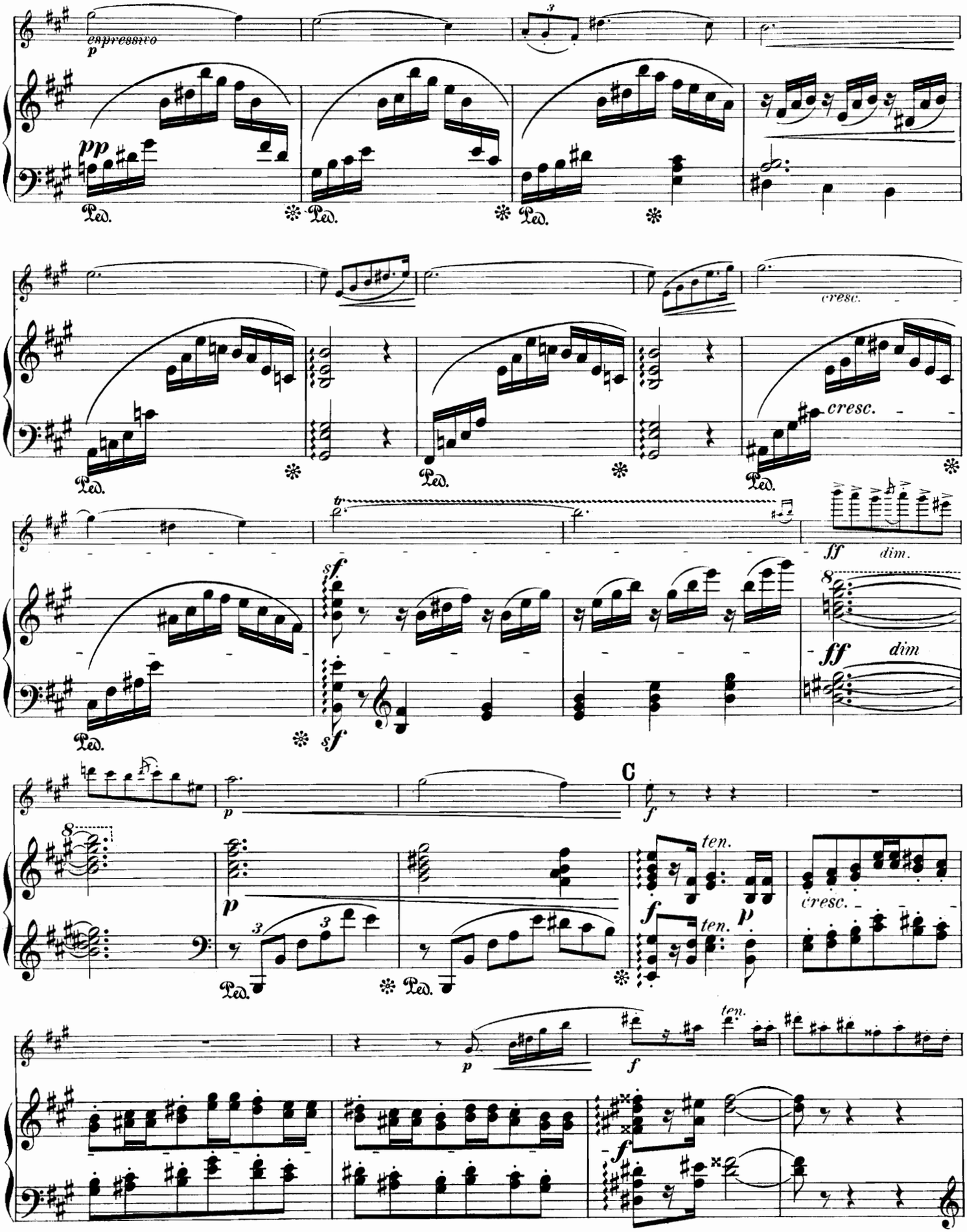
espressivo
p
pp
Ped.
cresc.
sf
ff
dim.
dim
C
f
ten.
p
cresc.

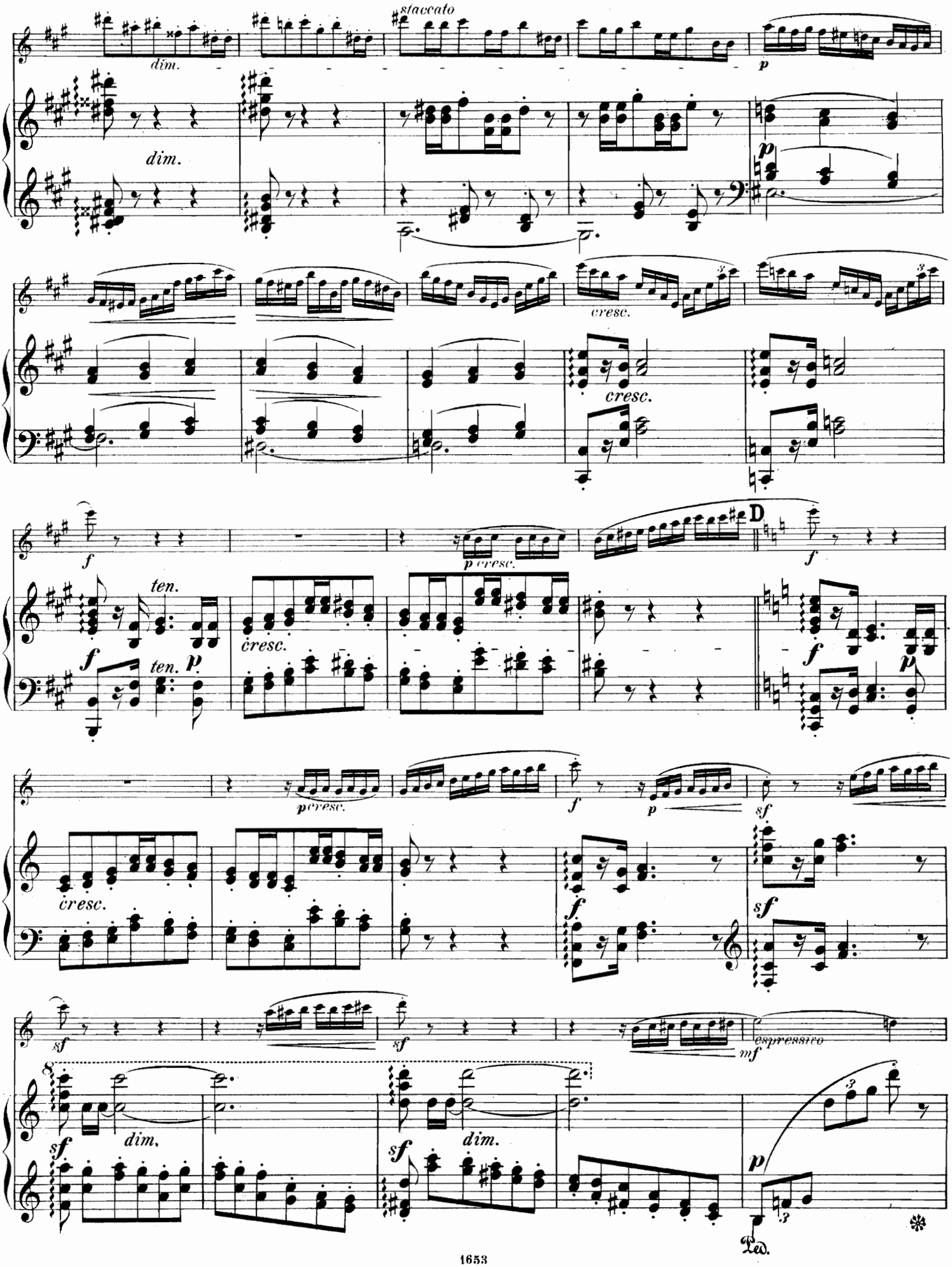
staccato
dim.
dim.
p
p
cresc.
cresc.
f
ten.
f
ten.
p
cresc.
p cresc.
D
f
f
p
cresc.
p cresc.
f
p
sf
f
sf
sf
sf
sf
dim.
dim.
mf
espressivo
p
Ped.

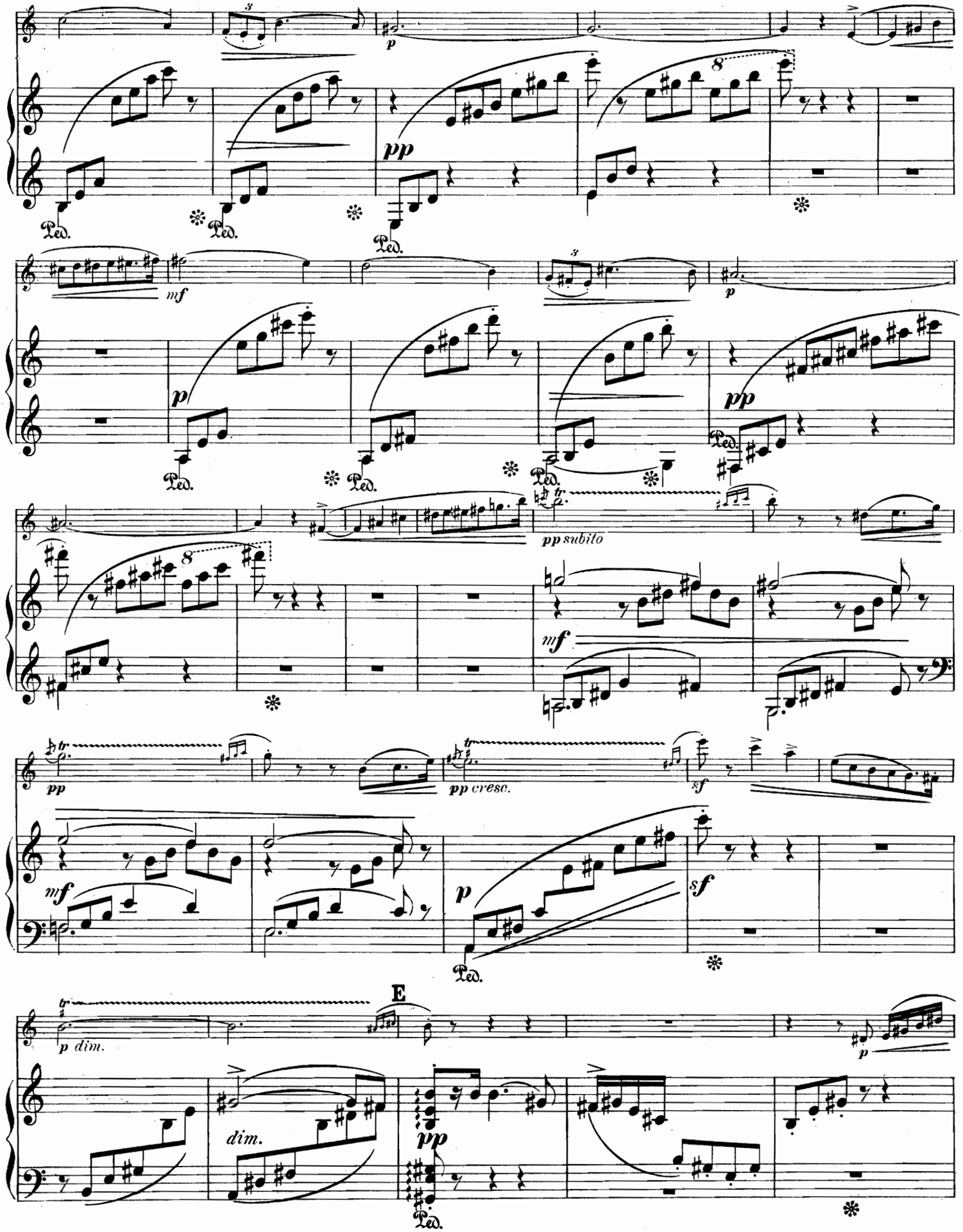
p
pp
Ped.
mf
pp subito
pp cresc.
sf
E
p dim.
dim.

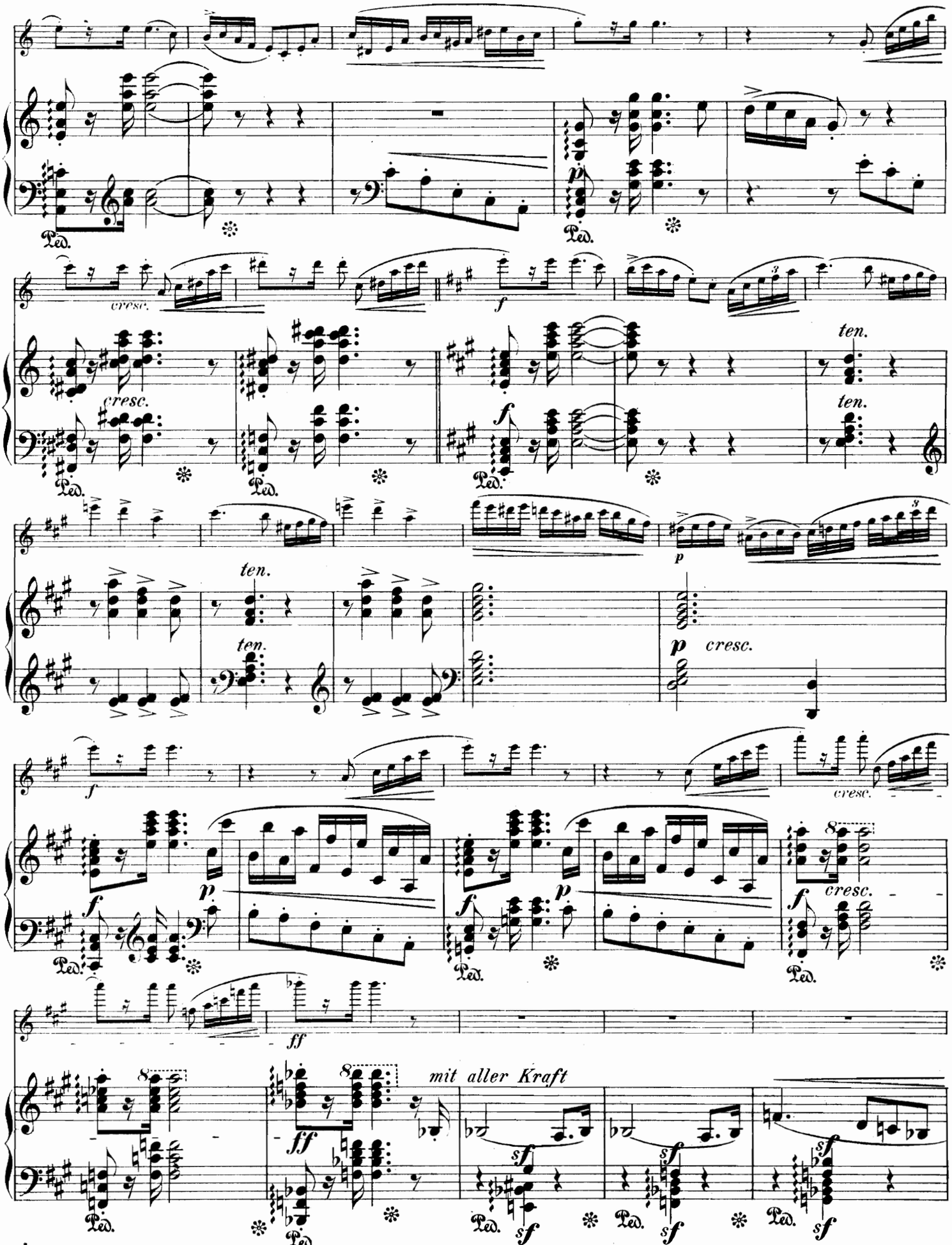
cresc.
ten.
mit aller Kraft
Ped.

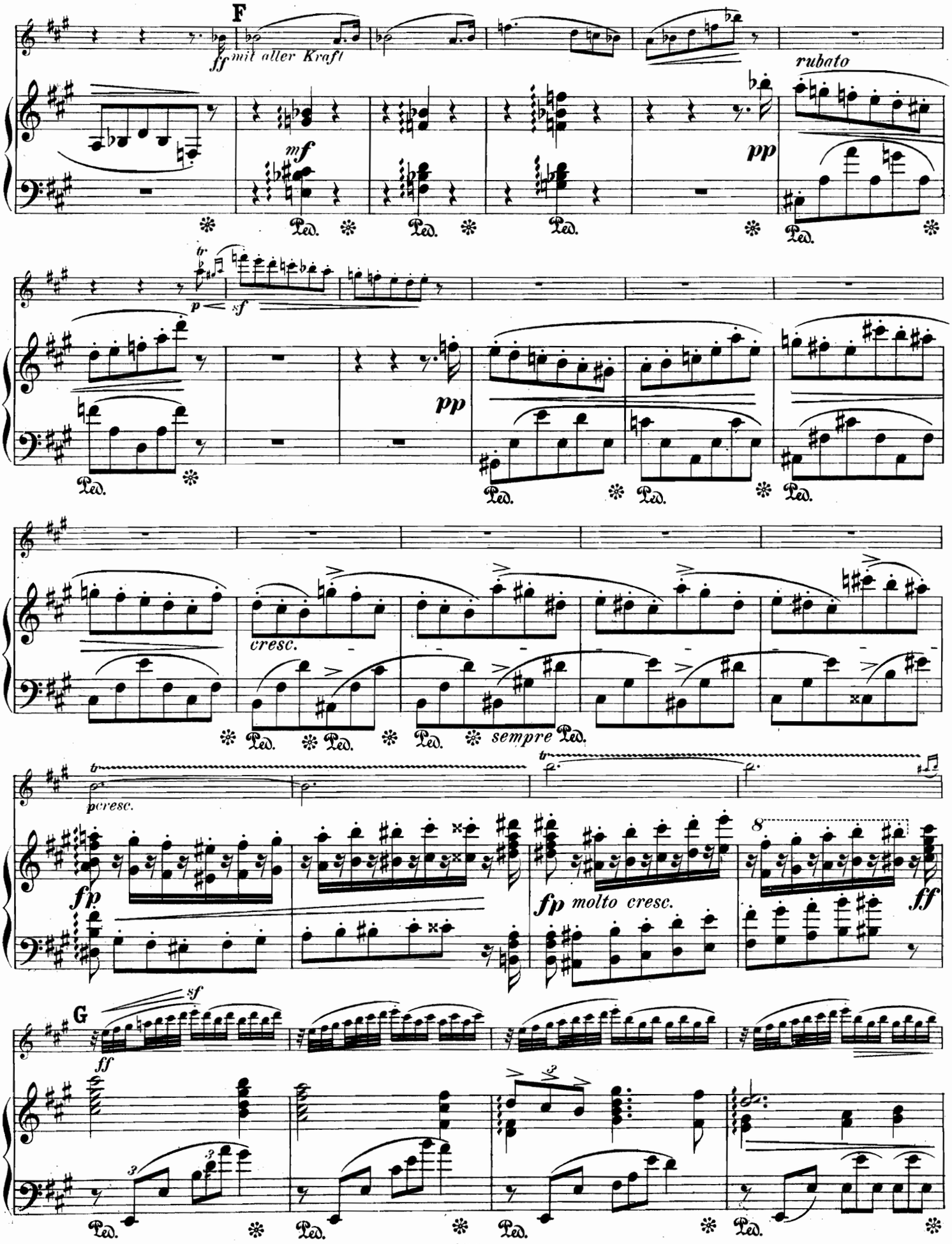
F
ff mit aller Kraft
mf
rubato
pp
tr
p sf
pp
cresc.
sempre
tr
pcresc.
fp
fp molto cresc.
8
ff
G
sf
ff
3
3
3
Ped.

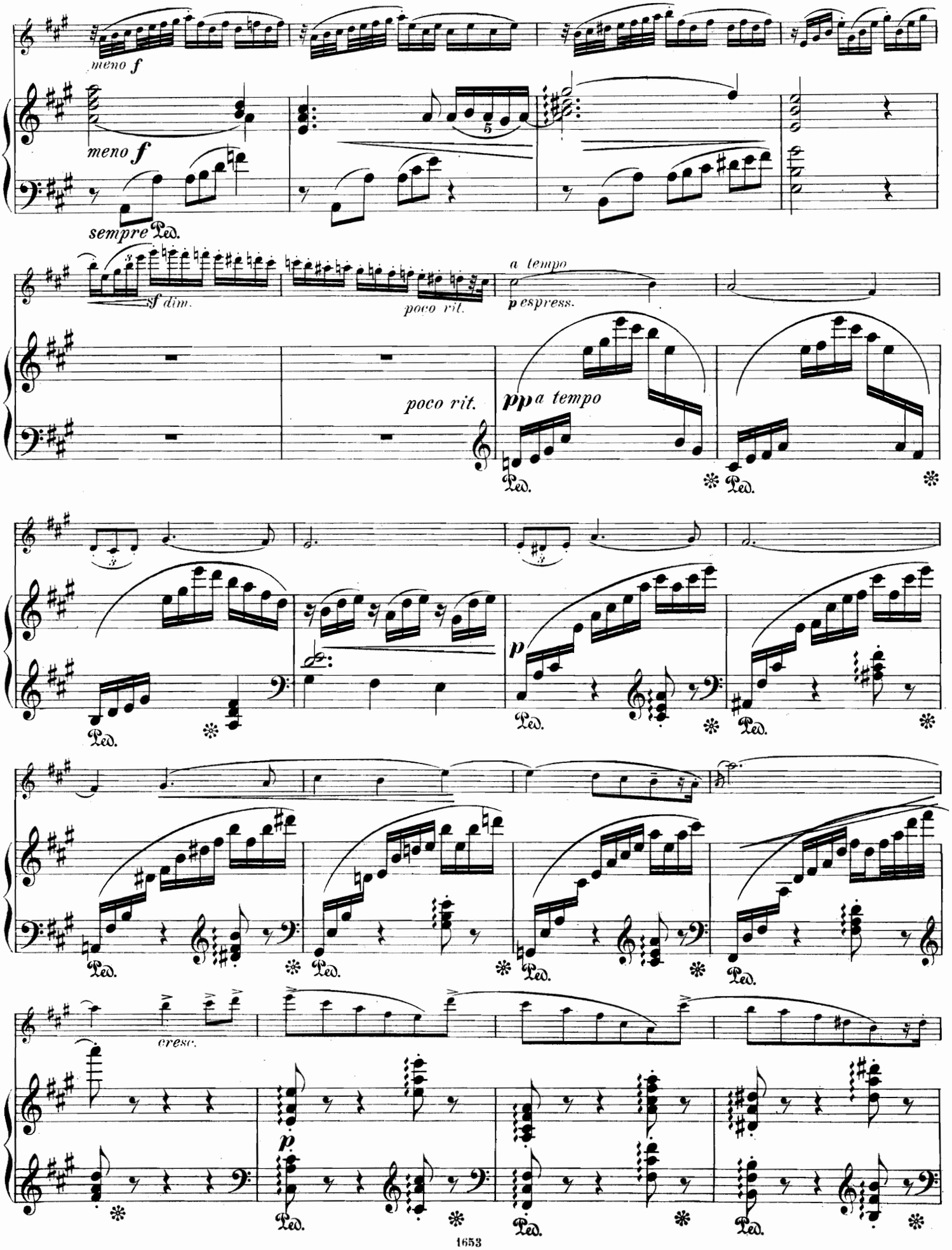
meno f
meno f
sempre Ped.
sf dim.
poco rit.
a tempo
p espress.
poco rit.
pp a tempo
Ped.
p
cresc.
p

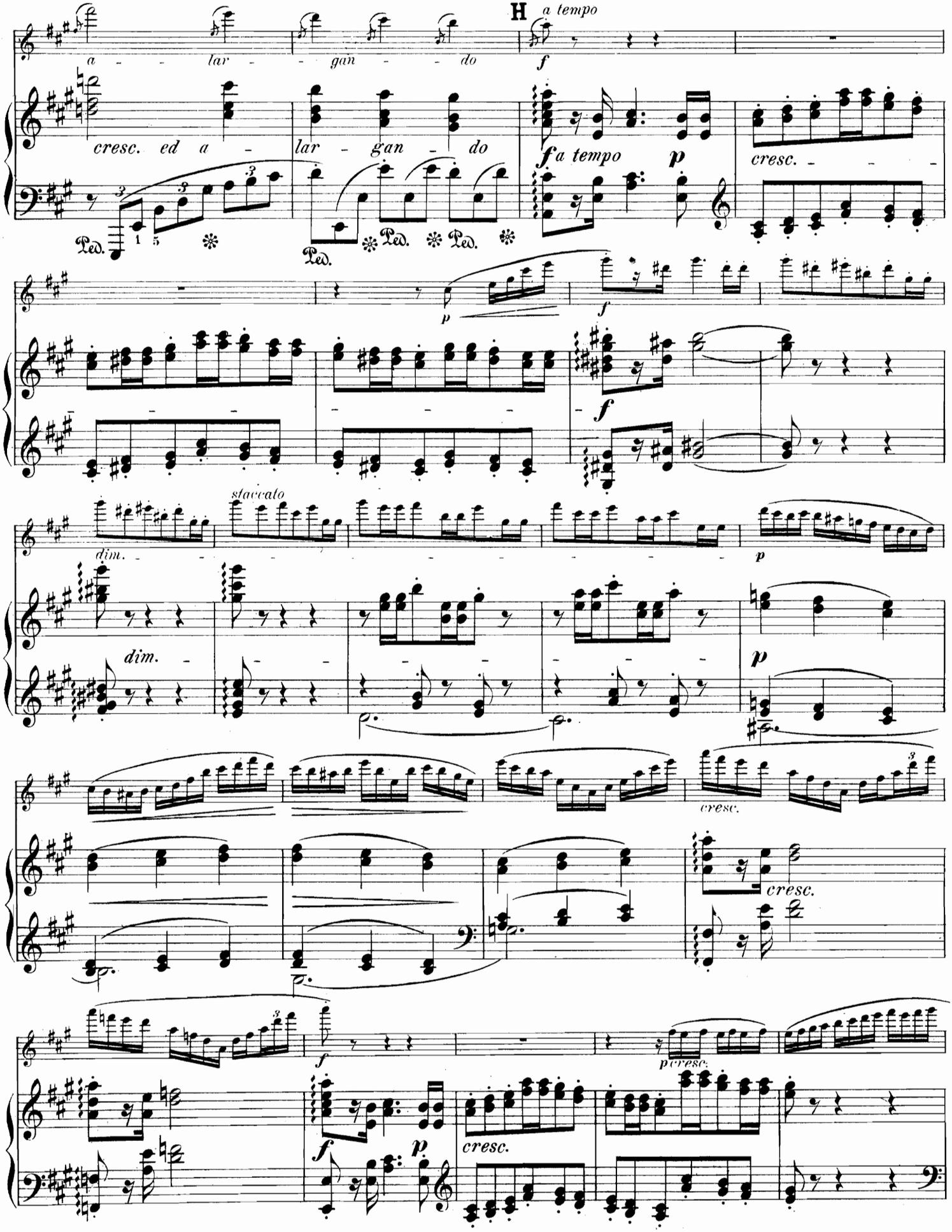
H
a tempo
a - - lar - - gan - - do
cresc. ed a - lar - gan - do
Ped. Ped. Ped. Ped.
a tempo
cresc.
staccato
dim.
cresc.
cresc.
cresc.
cresc.

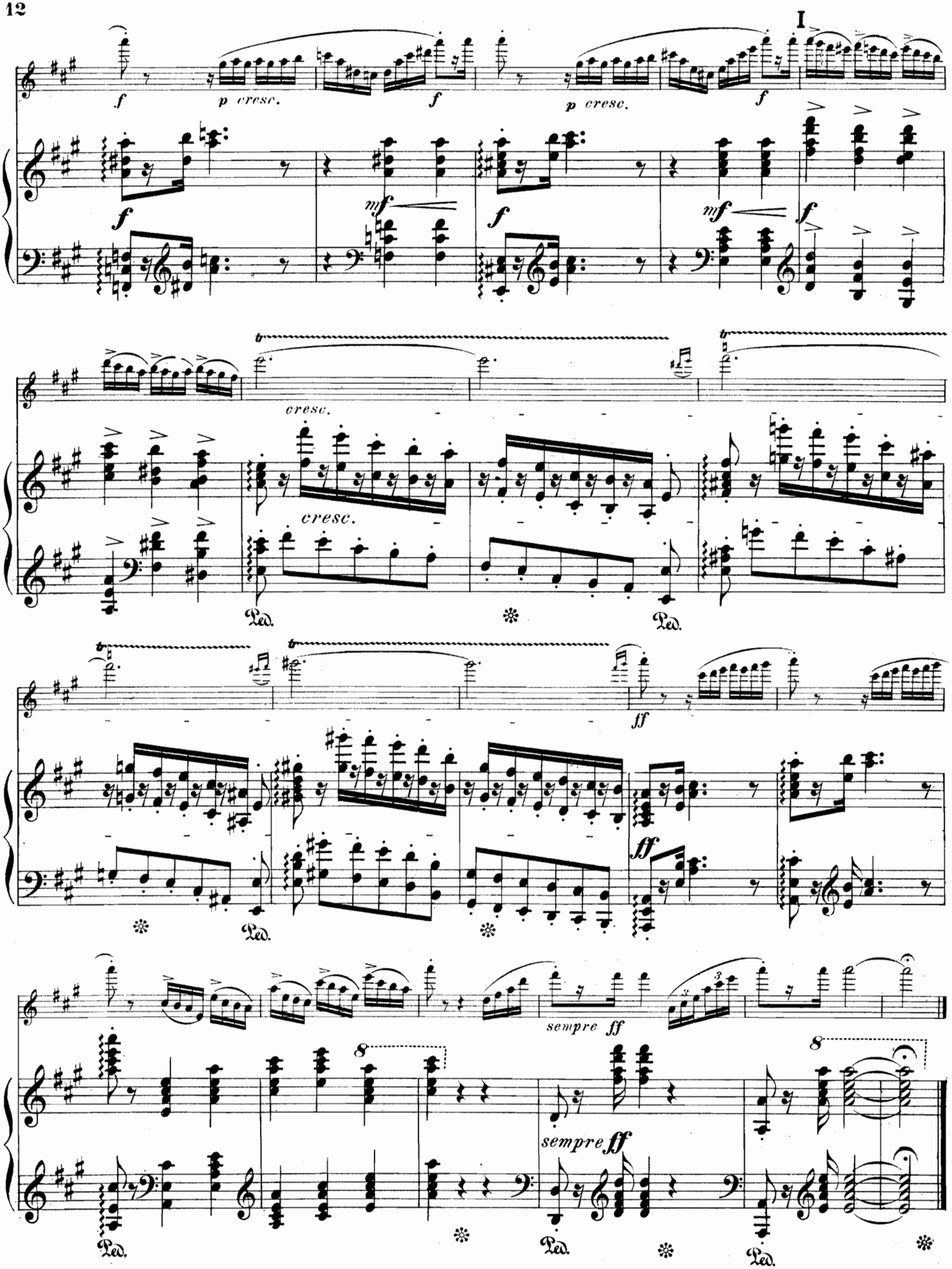
I
f
p cresc.
f
p cresc.
f
mf
f
mf
f
cresc.
cresc.
Ped.
Ped.
ff
ff
sempre ff
8
sempre ff
8
Ped.
Ped.
Ped.

N°2. Ständchen.

In gehender Bewegung.

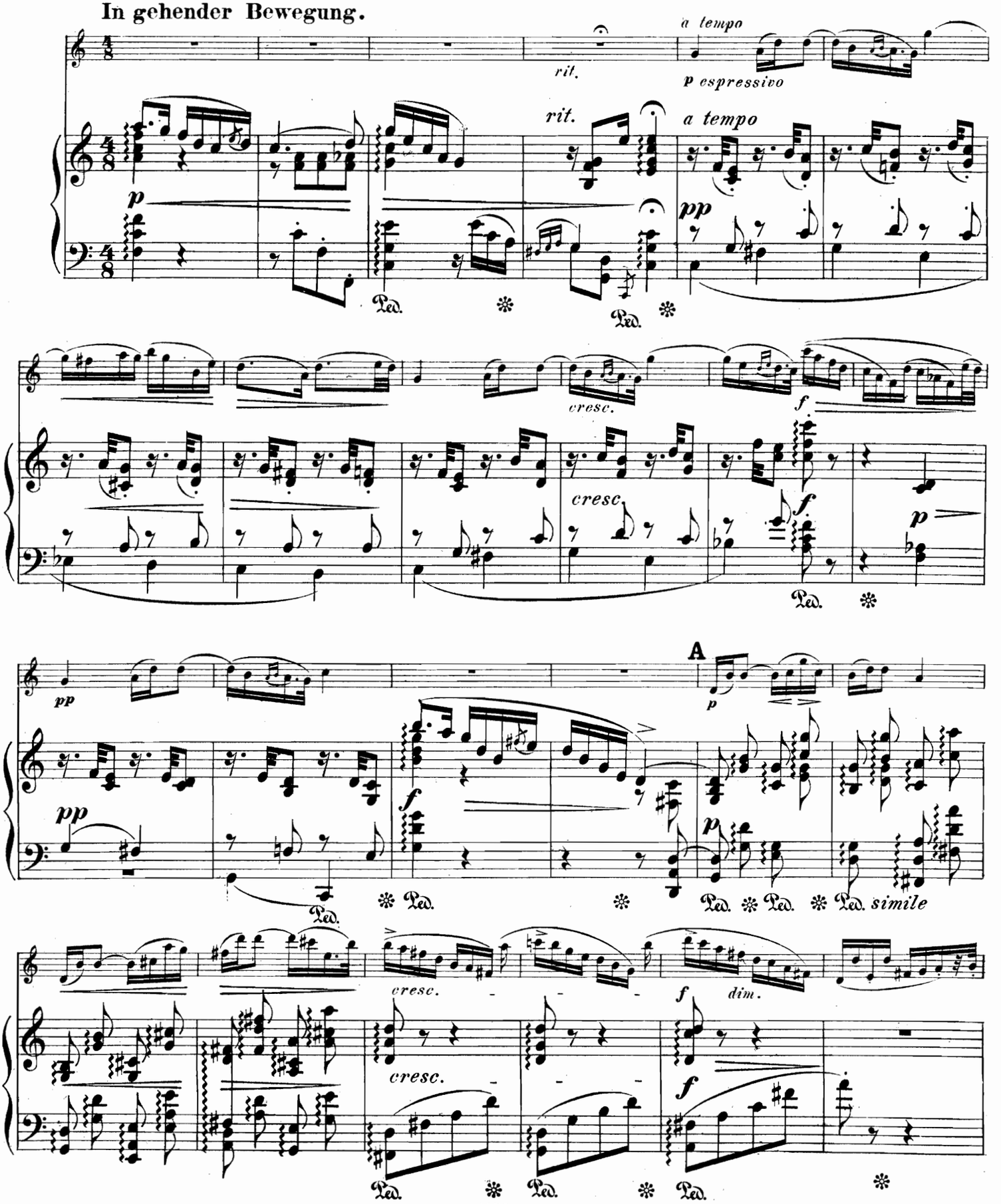

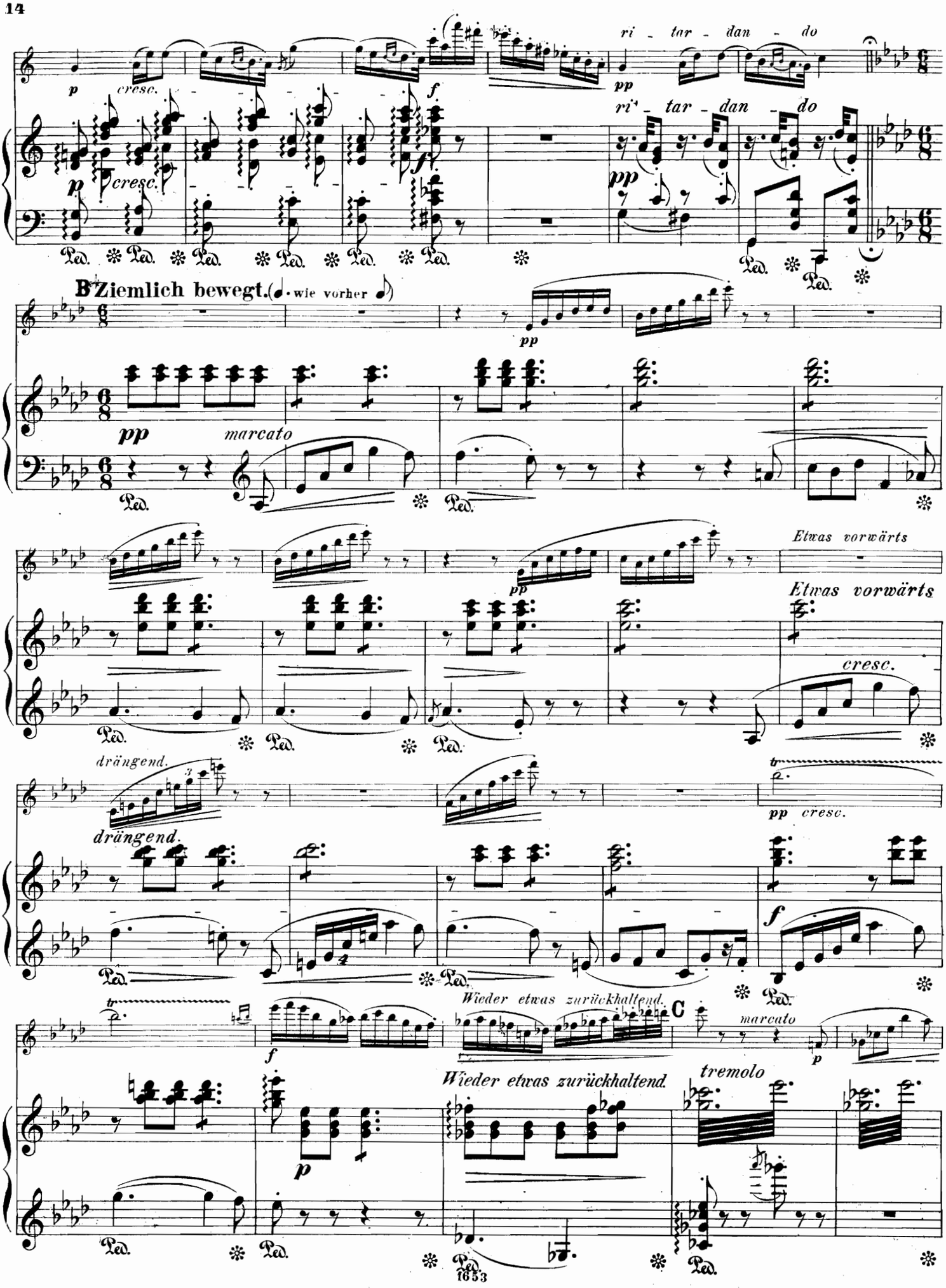
ri - tar - dan - do
ri - tar - dan - do
B Ziemlich bewegt. (wie vorher)
marcato
Etwas vorwärts
Etwas vorwärts
cresc.
drängend.
drängend.
pp cresc.
Wieder etwas zurückhaltend.
C
marcato
Wieder etwas zurückhaltend.
tremolo

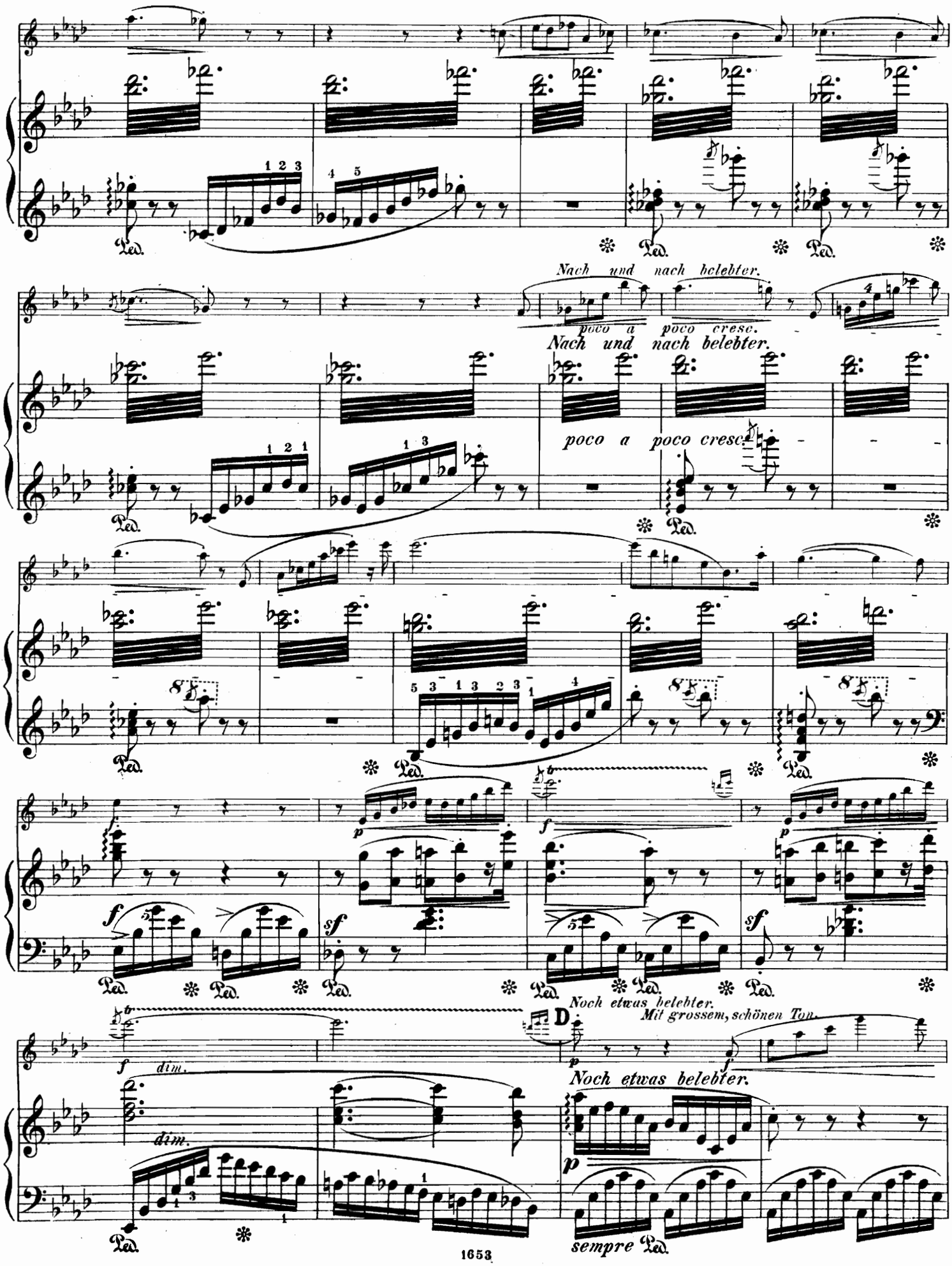
Nach und nach belebter.
poco a poco cresc.
Nach und nach belebter.
poco a poco cresc.
Noch etwas belebter.
Mit grossem, schönen Ton.
D
dim.
Noch etwas belebter.
sempre Ped.

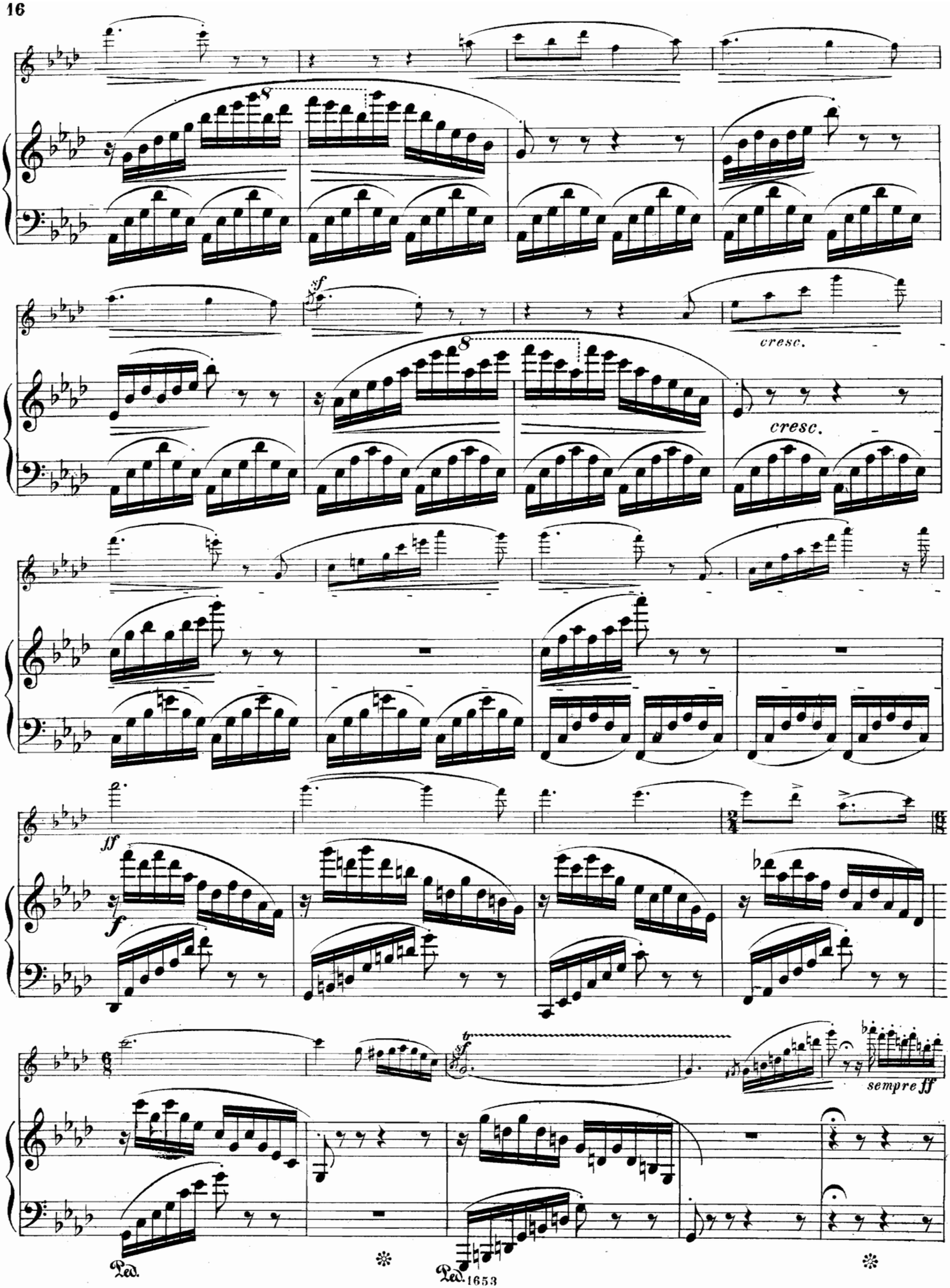
sf
cresc.
cresc.
ff
f
sempre ff
Ped.
Ped.

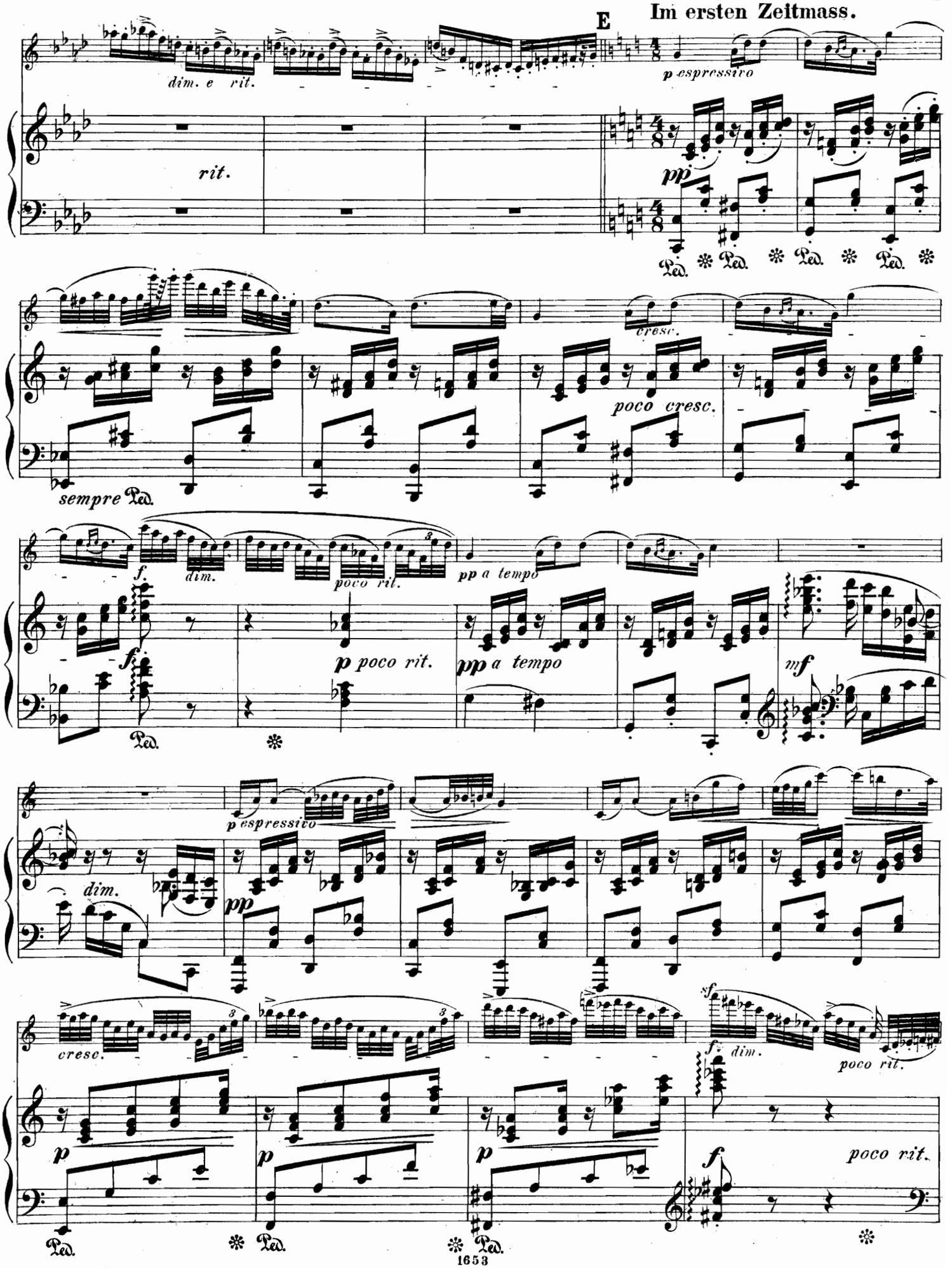
E
Im ersten Zeitmass.
dim. e rit.
rit.
p espressivo
pp
Ped.
cresc.
poco cresc.
sempre Ped.
f.
dim.
poco rit.
pp a tempo
p poco rit.
mf
p espressivo
dim.
pp
cresc.
sf
f. dim.
poco rit.
p
f
poco rit.

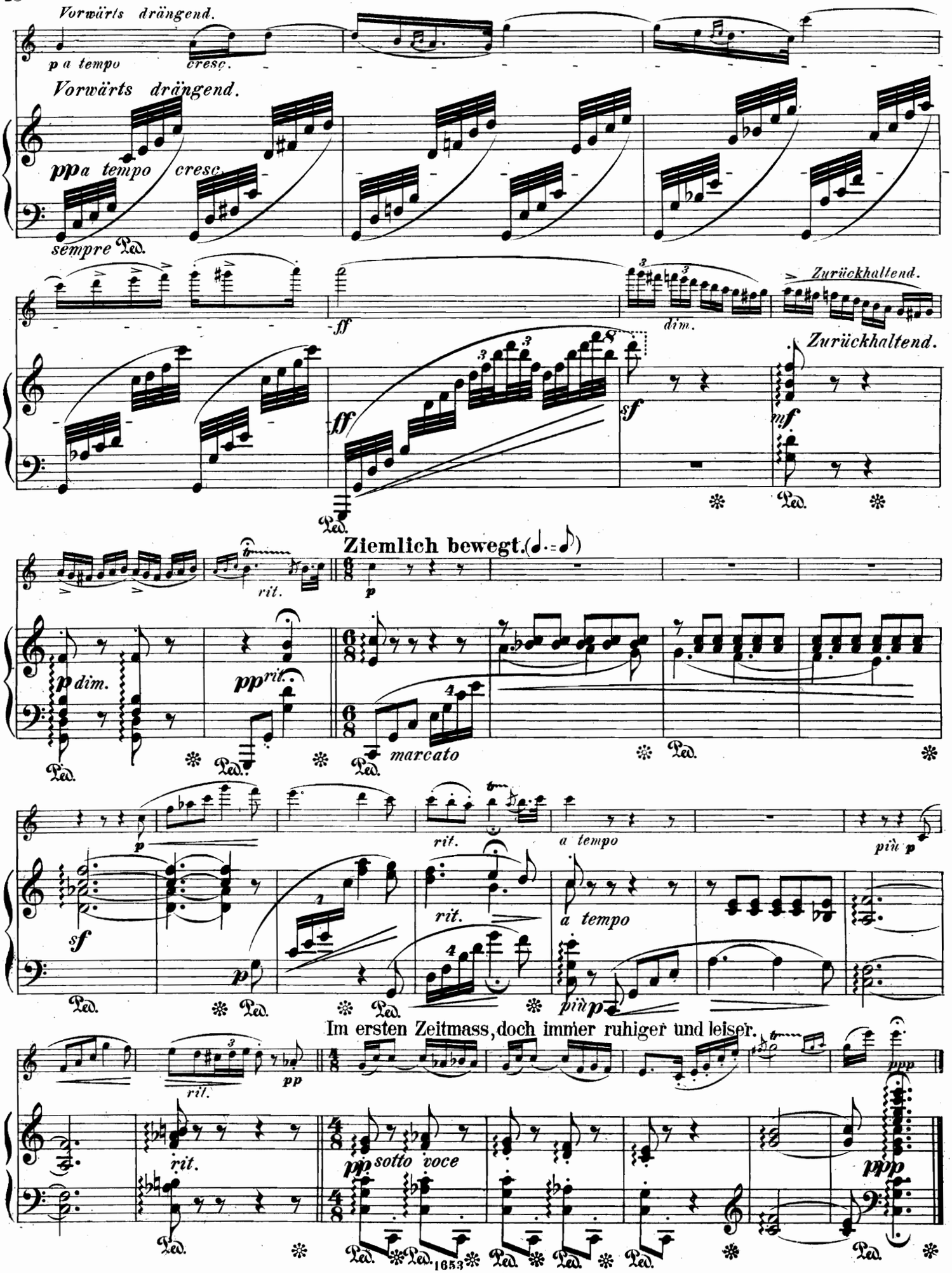
Vorwärts drängend.
p a tempo
cresc.
Vorwärts drängend.
pp a tempo
cresc.
sempre Ped.
ff
dim.
Zurückhaltend.
Zurückhaltend.
ff
sf
mf
Ped.
Ziemlich bewegt. (♩. = ♪)
rit.
p
p dim.
pp rit.
marcato
Ped.
p
rit.
a tempo
più p
sf
p
rit.
a tempo
più p
Ped.
Im ersten Zeitmass, doch immer ruhiger und leiser.
rit.
pp
ppp
rit.
pp sotto voce
ppp
Ped.
1653

Nº 3. Bacchanale.

Ziemlich rasch und wild.

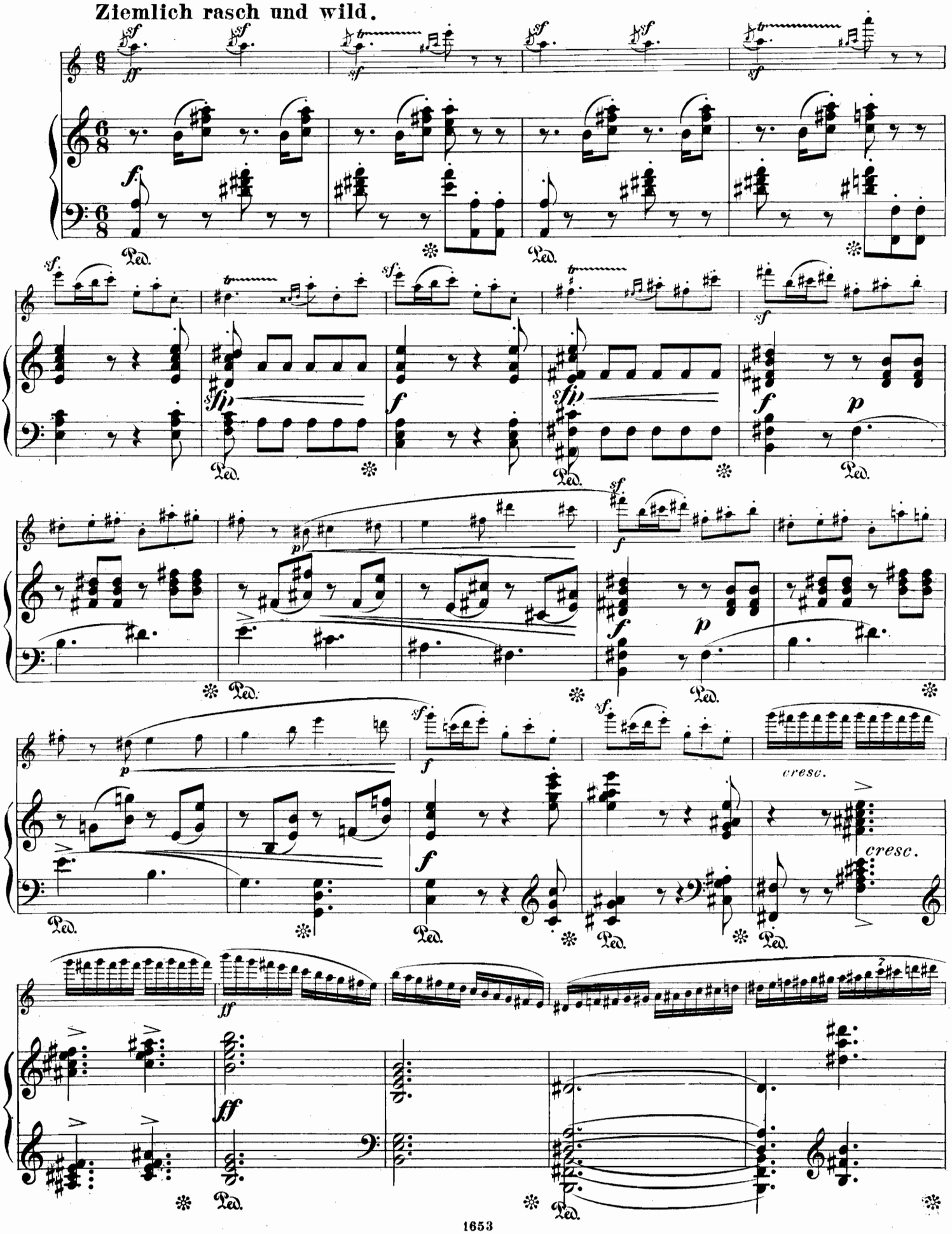

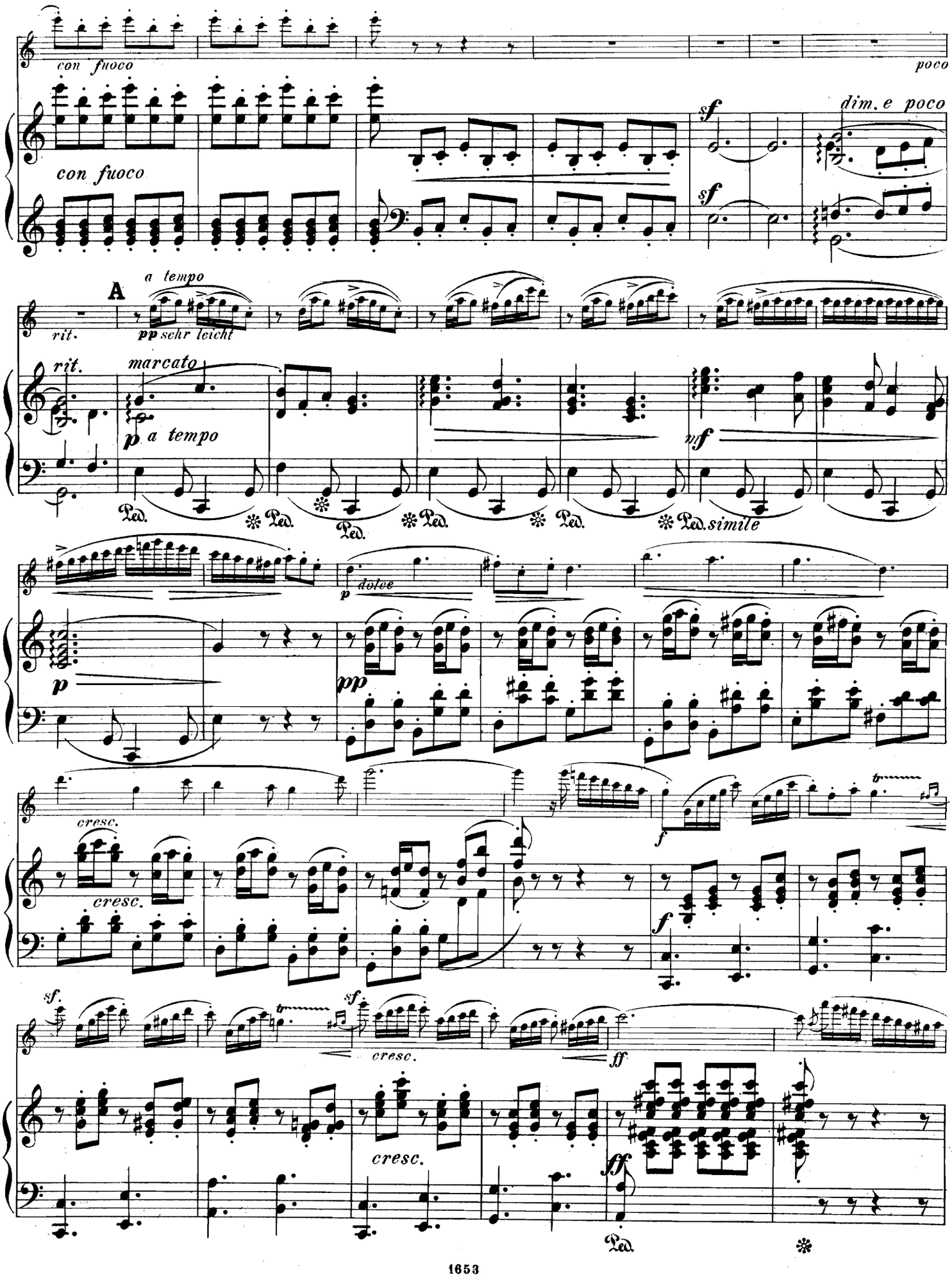
con fuoco
poco
dim. e poco
A
a tempo
rit.
pp sehr leicht
marcato
p a tempo
mf
Ped.
simile
dolce
cresc.
ff

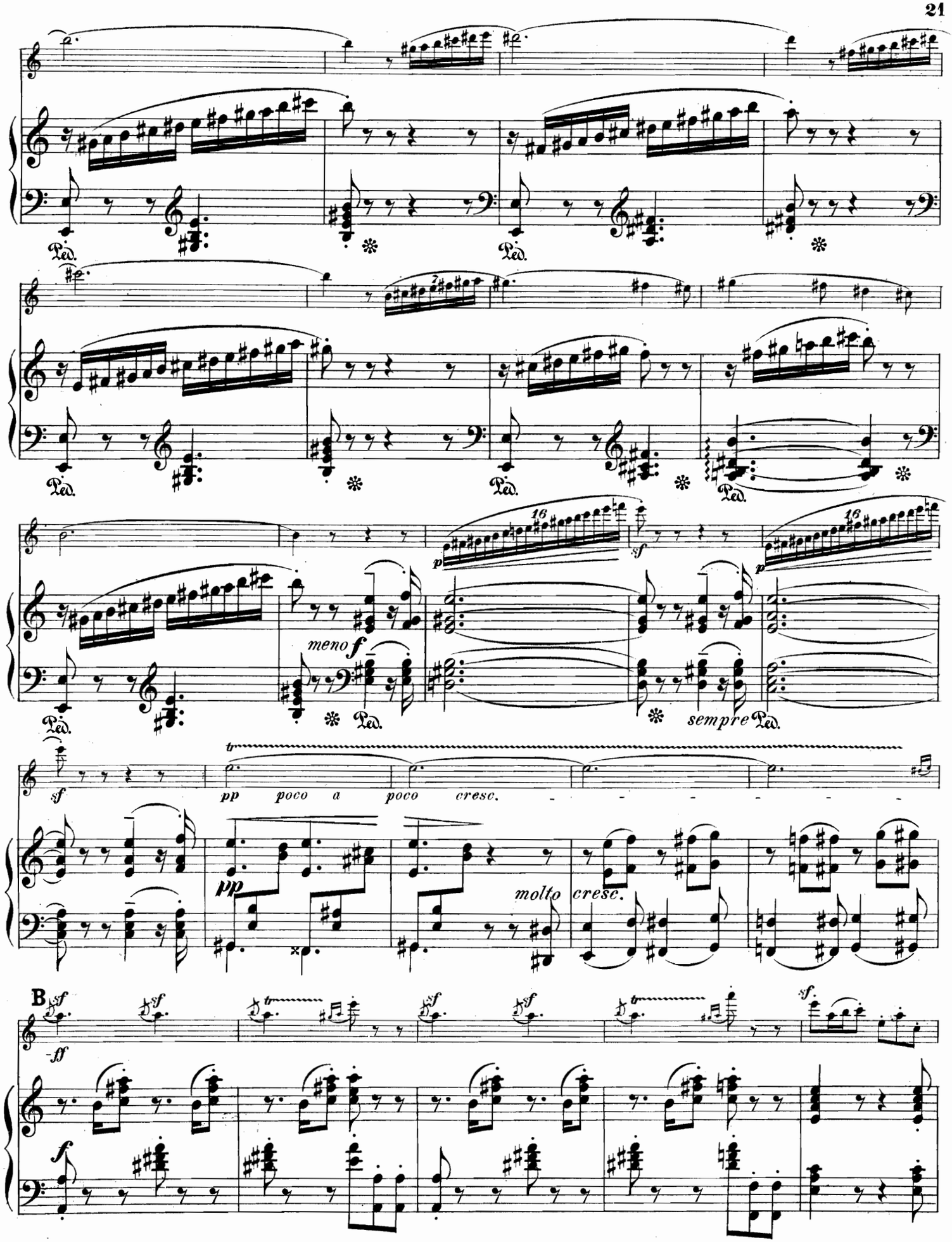
Ped.
meno f
sempre
sf
pp poco a poco cresc.
molto
cresc.
B
ff
f

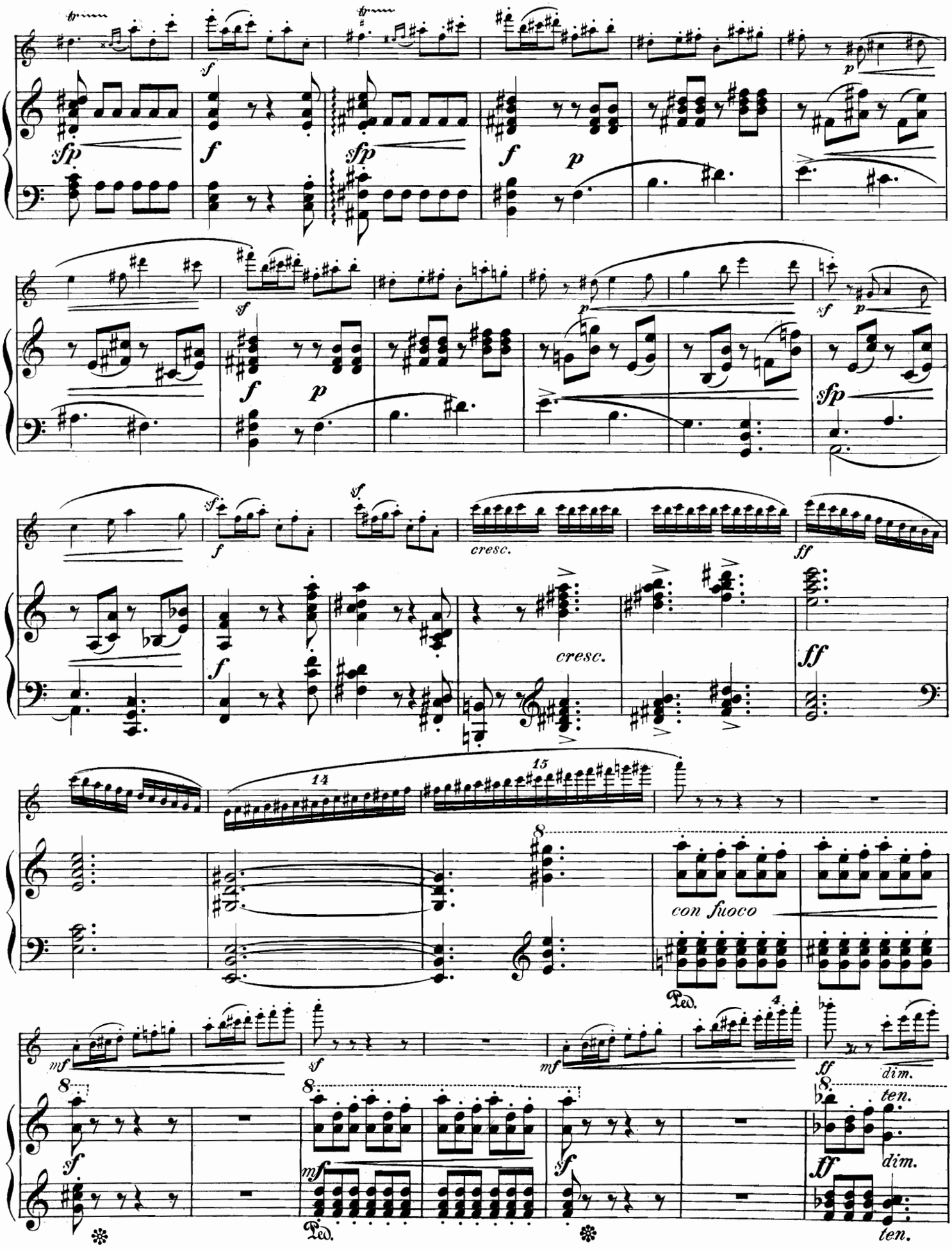
sfp
f
p
sf
cresc.
ff
14
15
con fuoco
Ped.
mf
dim.
ten.

ten.
ten.
ff
8
p cresc.
f dim.
ten.
ten.
p
ten.
ten.
ten.
ten.
Ped.
Ped.
C
Ein Wenig ruhiger.
p
dim.
Ein Wenig ruhiger.
p
dim.
pp
poco a poco cresc.
f
pp
poco a poco cresc.
f
dim.
dim.
p

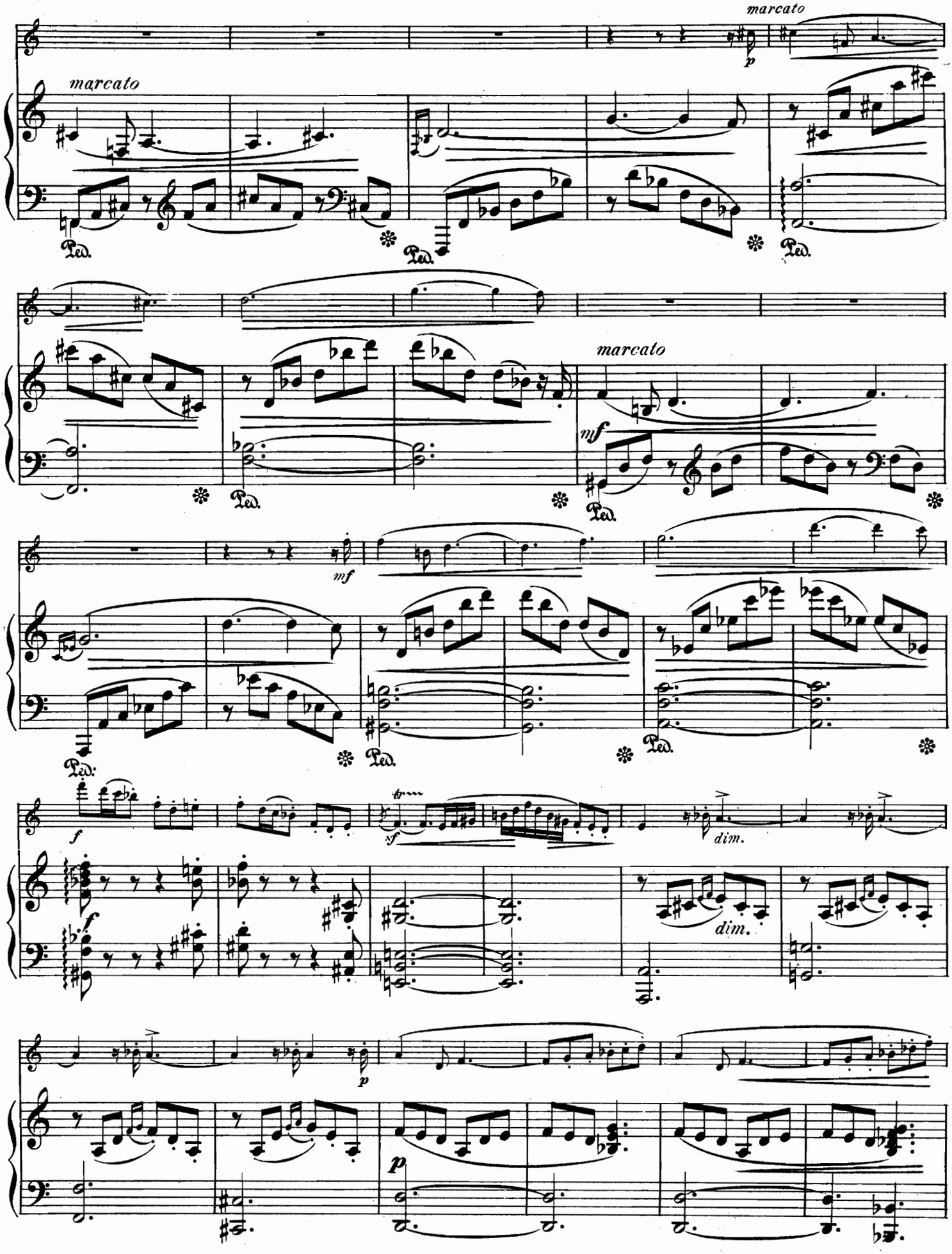
marcato
p
marcato
Ped.
marcato
mf
mf
Ped.
f
sf
dim.
dim.
p
p

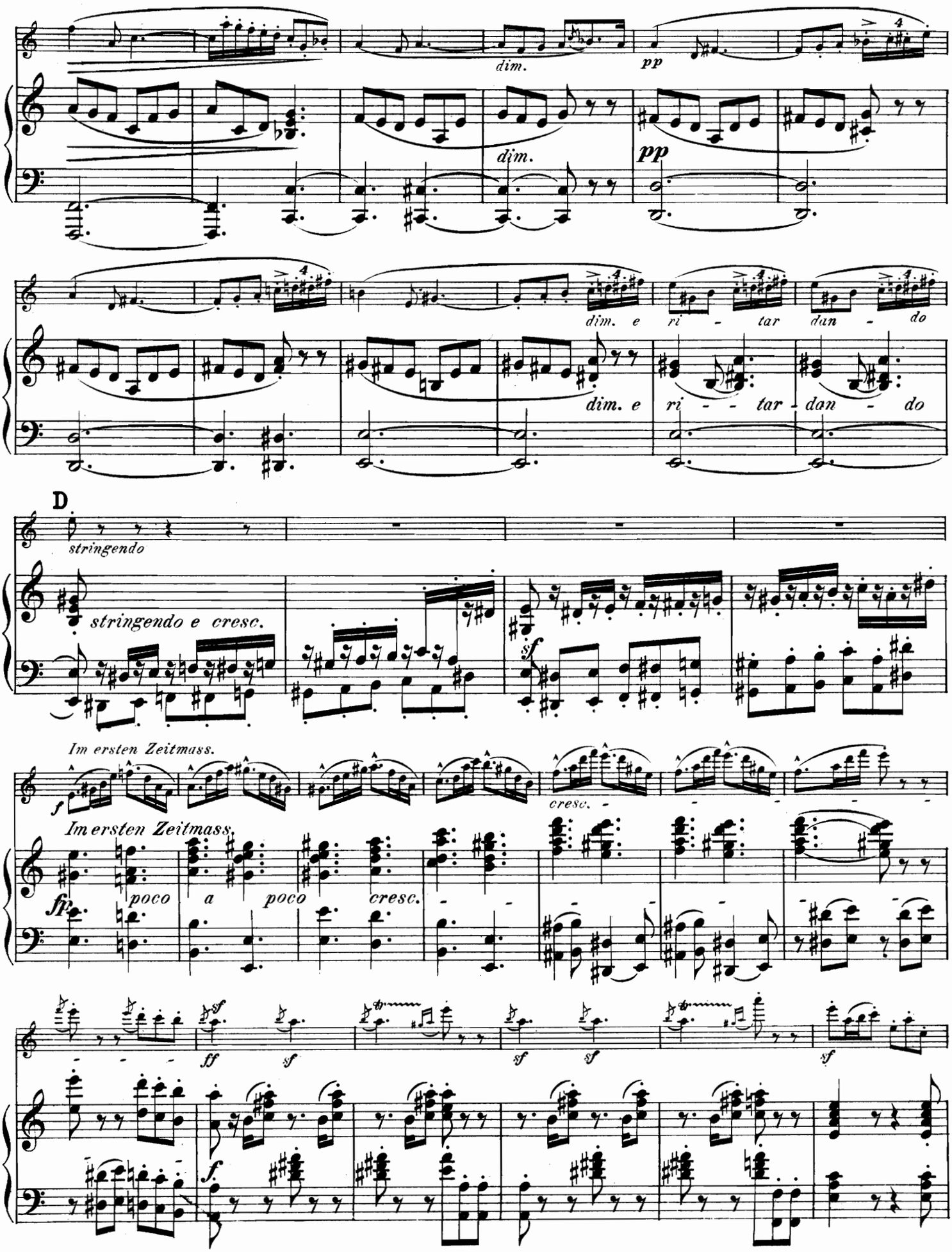
dim.
pp
dim.
pp
dim. e ri - tar dan - do
dim. e ri - - tar - dan - do
D
stringendo
stringendo e cresc.
sf
Im ersten Zeitmass.
f
cresc.
Im ersten Zeitmass.
fp
poco a poco cresc.
ff
sf
sf
sf
sf
f

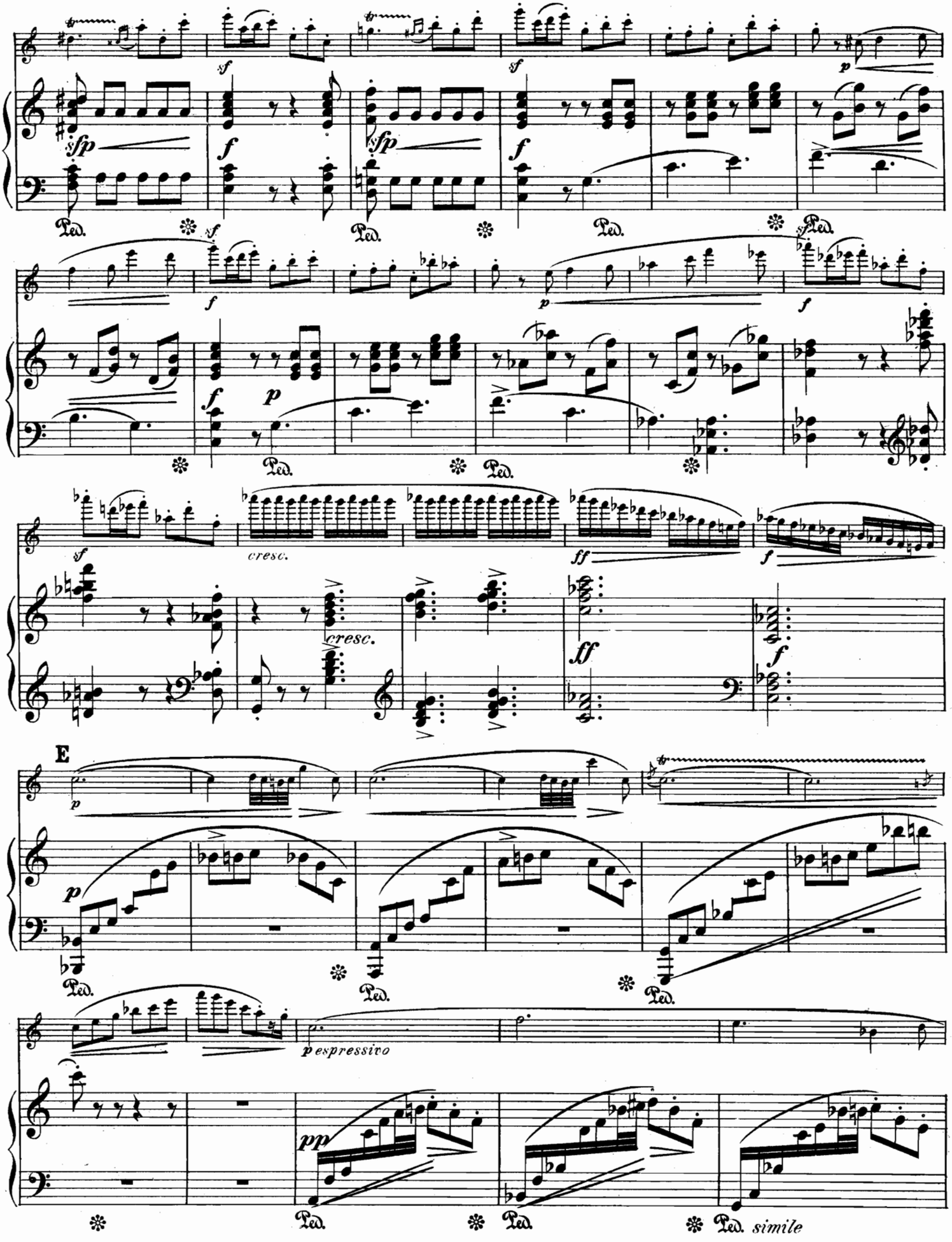
sfp
f
sf
p
Ped.
cresc.
ff
E
pespressivo
pp
simile

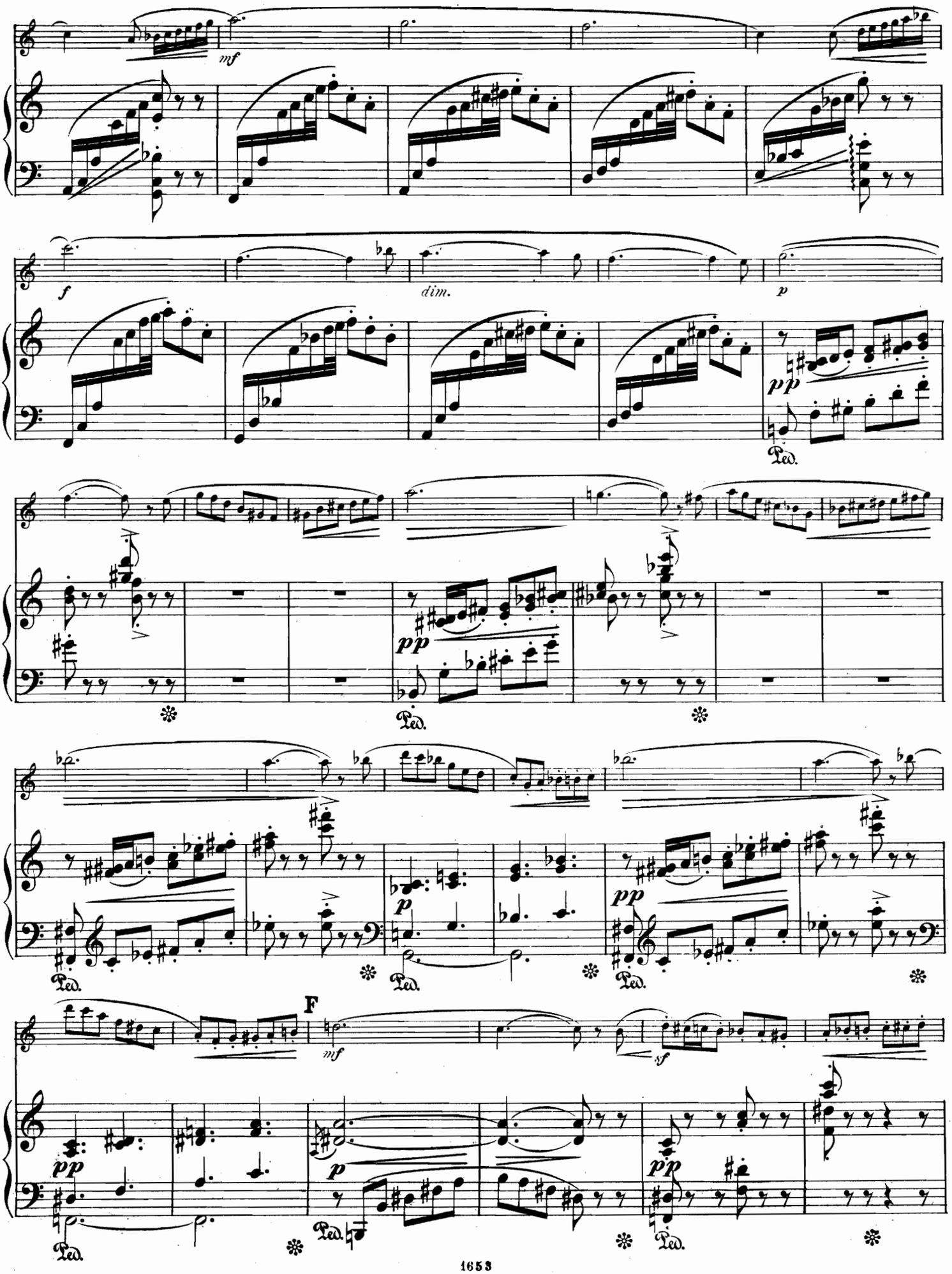
mf
f
dim.
p
pp
Ped.
pp
Ped.
p
Ped.
pp
Ped.
F
mf
sf
pp
Ped.
p
Ped.
pp
Ped.

sf
cresc.
p
pp
f
Ped.

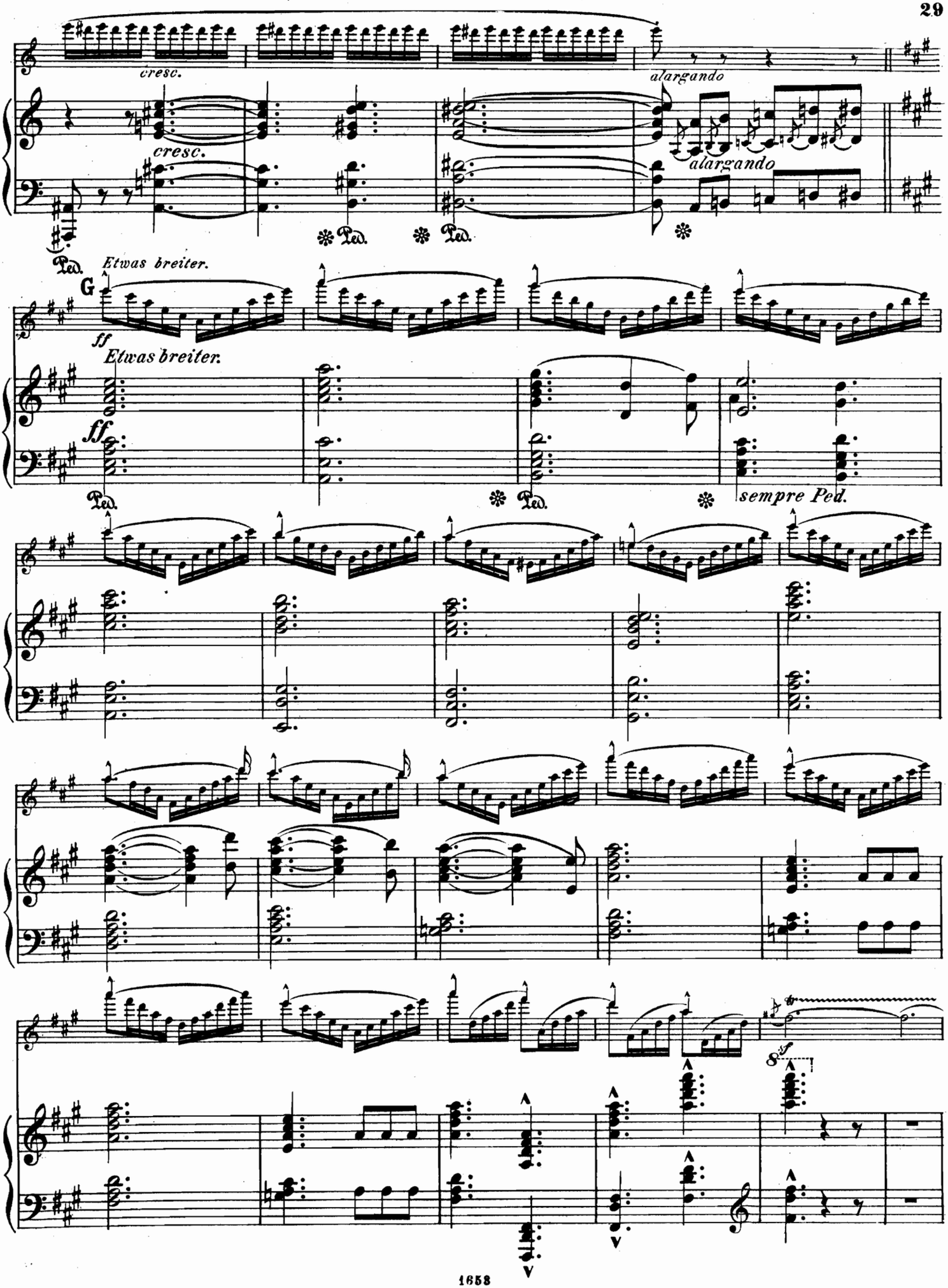
cresc.
alargando
Etwas breiter.
G
ff
sempre Ped.

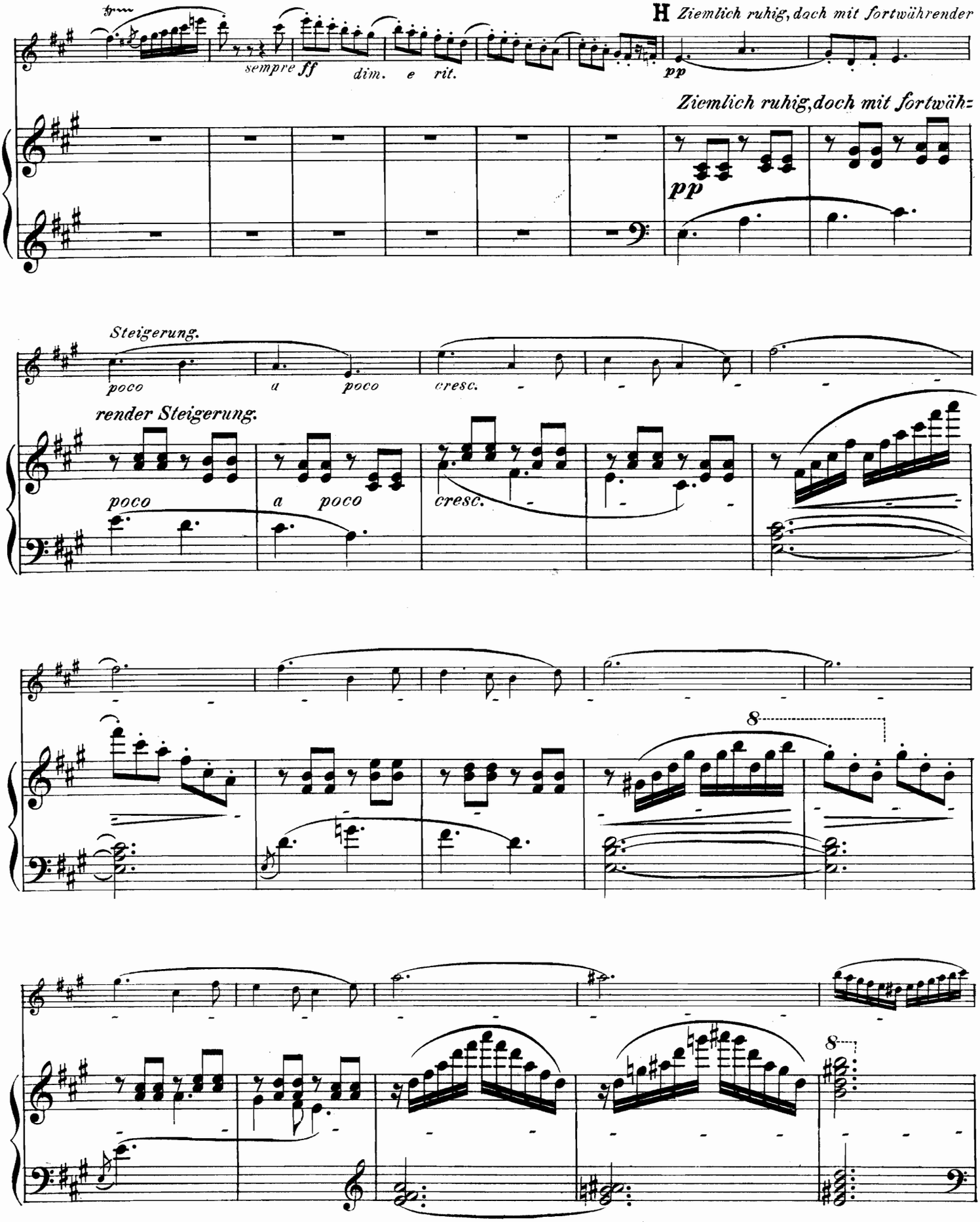
H Ziemlich ruhig, doch mit fortwährender
sempre ff dim. e rit.
pp
Ziemlich ruhig, doch mit fortwäh-
pp
Steigerung.
poco a poco cresc.
render Steigerung.
poco a poco cresc.
8
8

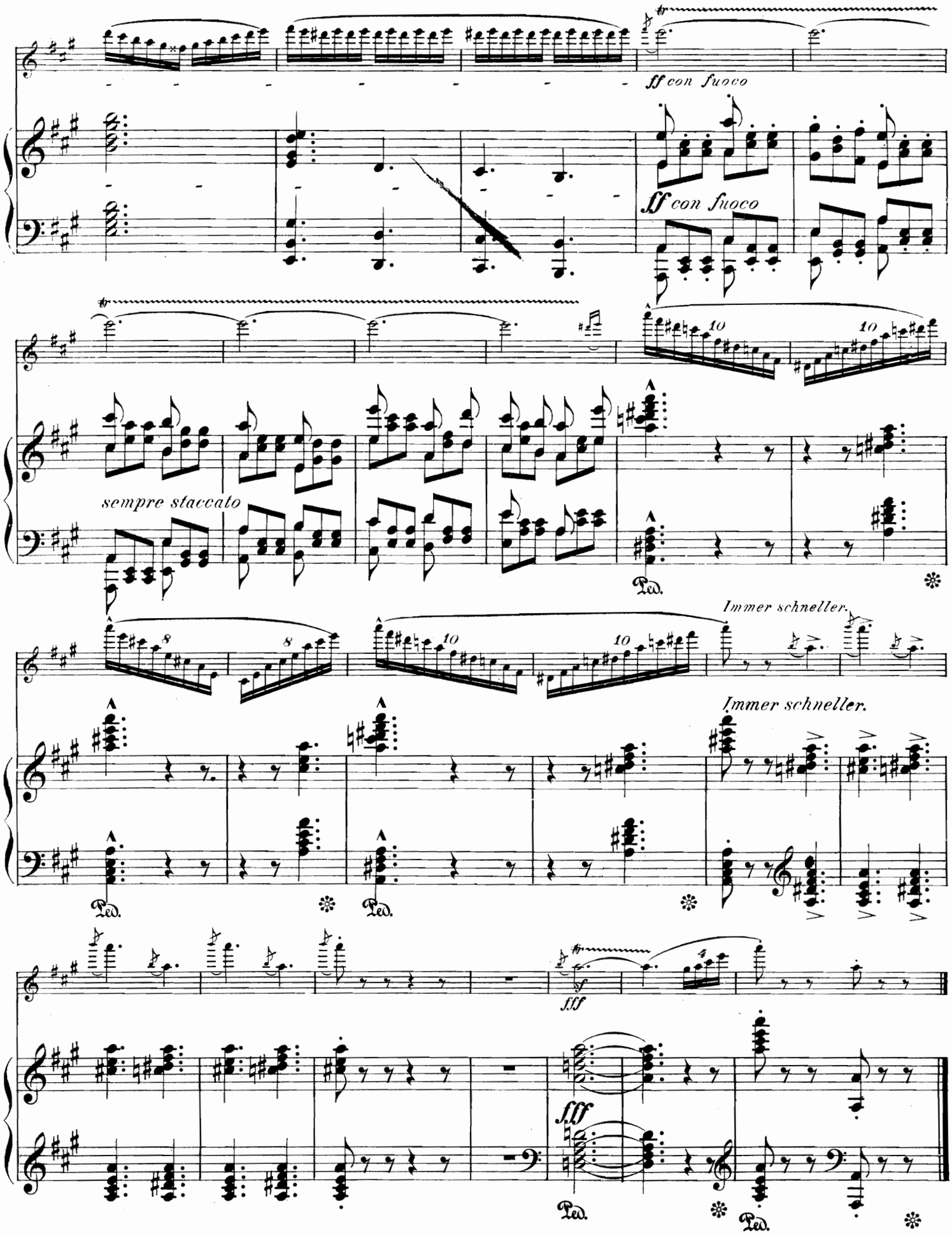
ff con fuoco
ff con fuoco
sempre staccato
Immer schneller.
Immer schneller.
fff
fff
Ped.
Ped.
Ped.
Ped.