

LES VOLONTAIRES

(LOS CADETES)

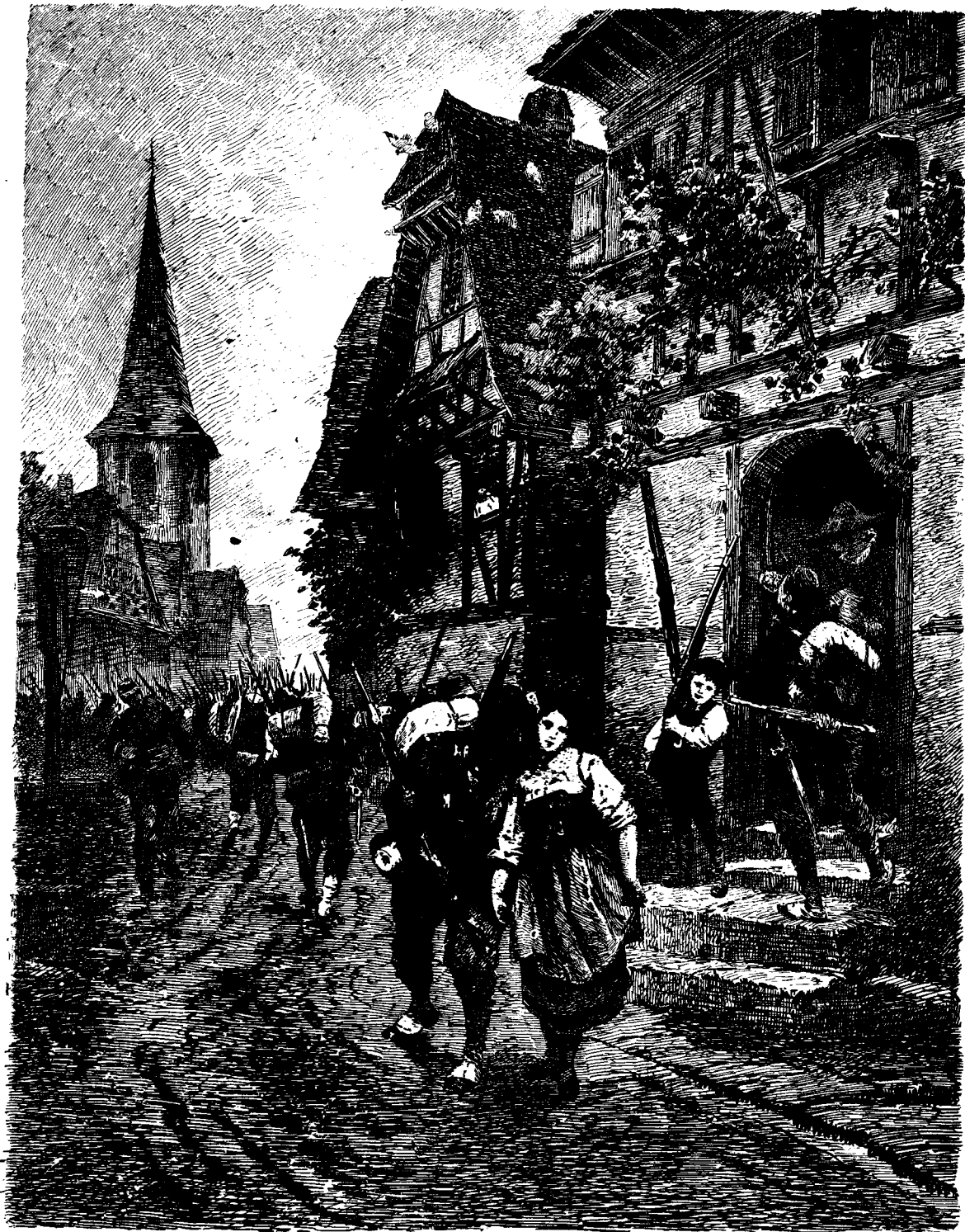

G. FRAYROT, Paris de NEUVILLE

A. MICHELLE, SE

Reproduit avec l'autorisation de M^{rs} GOUPIE & C^{ie}

- Pour Piano à 2 mains... 5^f
- Edition facilitée... 4^f
- Très facile, en feuille (WAGNER) 2^f 50
- Piano à 4 mains... 6^f
- Piano et Chant... 6^f
- Pour Chant seul, in 8^o... 1^f
- Pour Orchestre net... 1^f 25
- Pour Musique Militaire net 2^f
- Pour Piano et Violon... 6^f
- Pour Piano et Flûte... 6^f

Polka - Marche

PAR

OLIVIER MÉTRA

En Chœur par
LAURENT DE RILLÉ

- 1^o Pour Orphéon à 4 voix d'hommes
 - 2^o Pour les Ecoles à 3 voix égales
 - 3^o Pour Festival à 2 voix avec Orchestre
- réunis ou séparés, ad libitum
Chaque Partition net... 1 fr.
Chaque Partie séparée... 0^f 25

PARIS, HENRI TELLIER, ÉDITEUR
23, rue Auber, Bard Haussmann, et 36, rue Tronchet
(En face la gare Saint-Lazare)

LES VOLONTAIRES

POLKA-MARCHE

PAR

OLIVIER MÉTRA.

All. non troppo.

PIANO.

First system of a musical score in G major, 2/4 time. The right hand features a melodic line with slurs and accents, while the left hand provides a steady accompaniment. Dynamics include *mf*, *Cresc.*, and *f*.

Second system of the musical score. It includes first and second endings, marked *1^a* and *2^a*. Dynamics range from *f* to *ff*.

Fifth system of the musical score, including first and second endings, marked *1^a* and *2^a*. Dynamics include *ff*.

1^a 2^a

sf *f* *mf*

D.C. ad lib.

Cresc.

mf

Cresc.

ff FIN.