

OPUS 13

BARDEN KLANGE

Nº- 9
1.- Rondino

ARMONIZADO POR LUIS ALVAREZ

MERTZ

♩ = 120

Tempo di marcha, maestoso

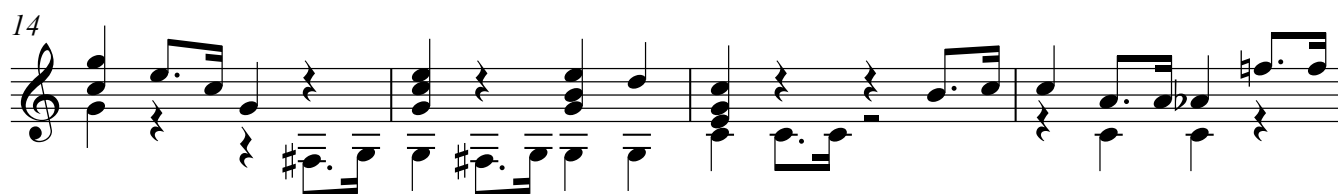
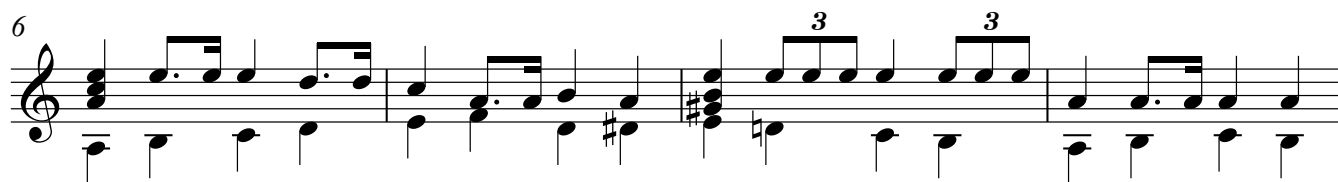

21

24

28

31

34

37

40

Gracioso

43

47

51

54

58

62

66

70

74

78

82

86

90

94

98

101

106

111

116

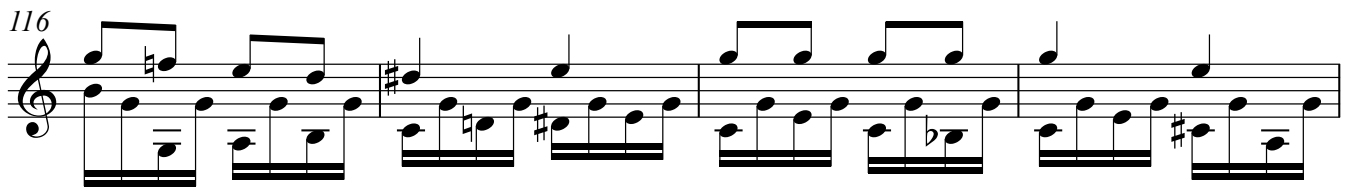

120

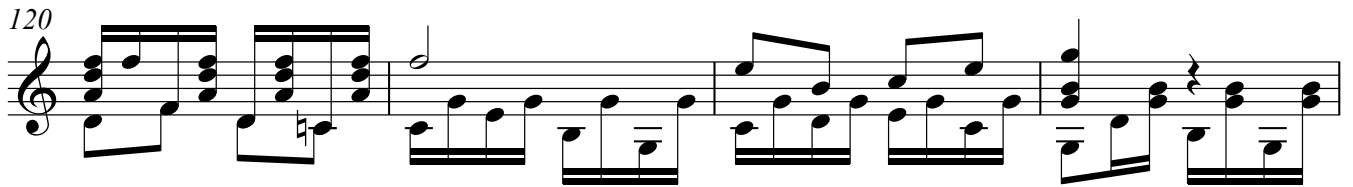

124

128

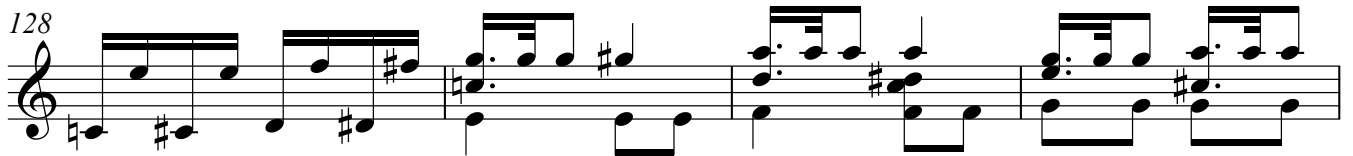

132

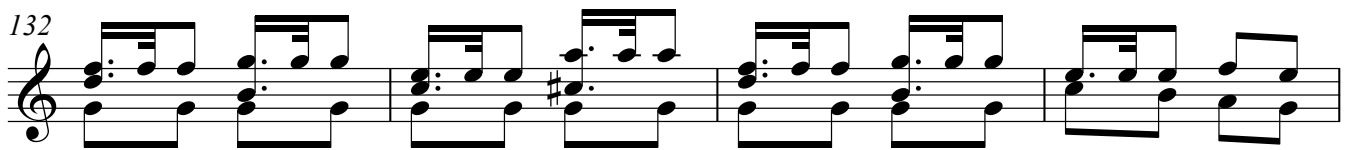

136

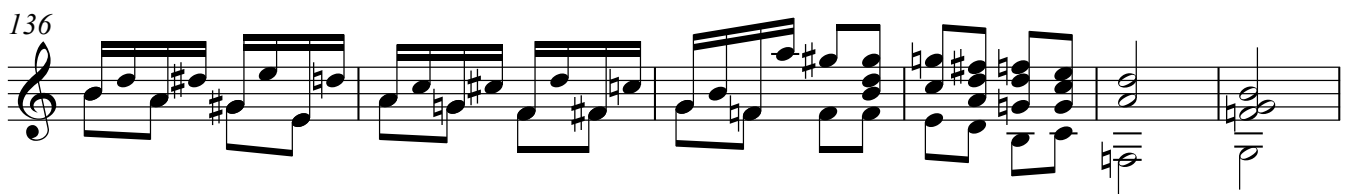

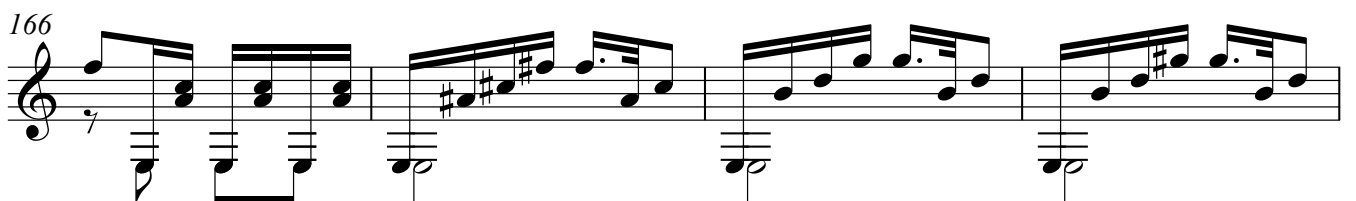
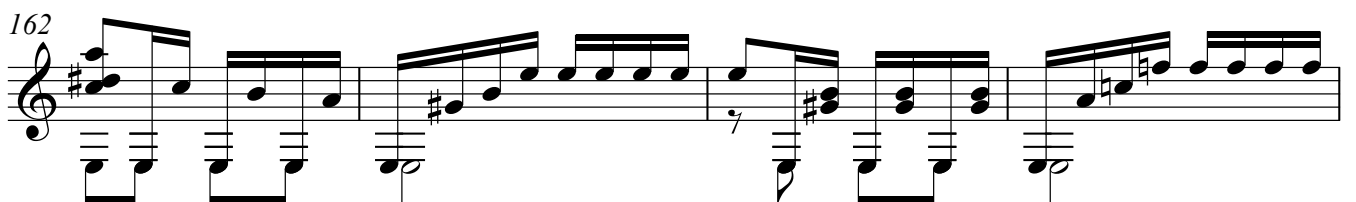
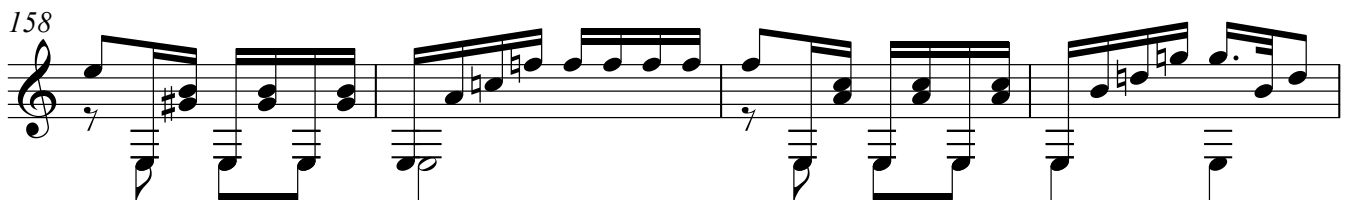
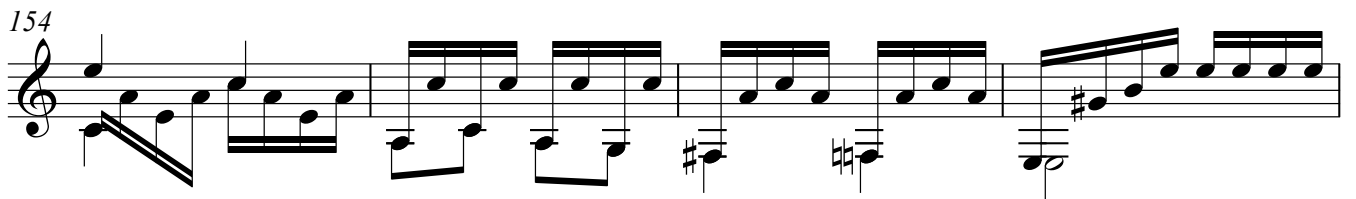
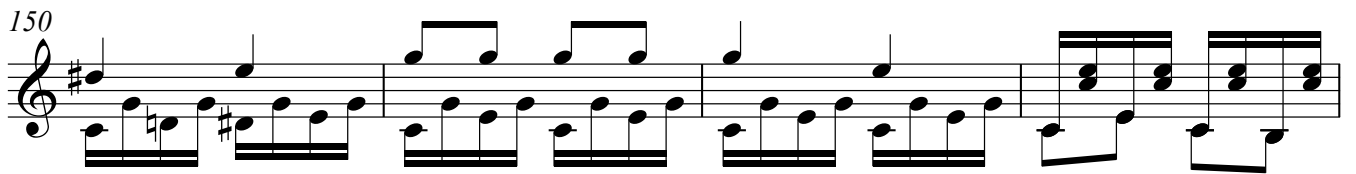
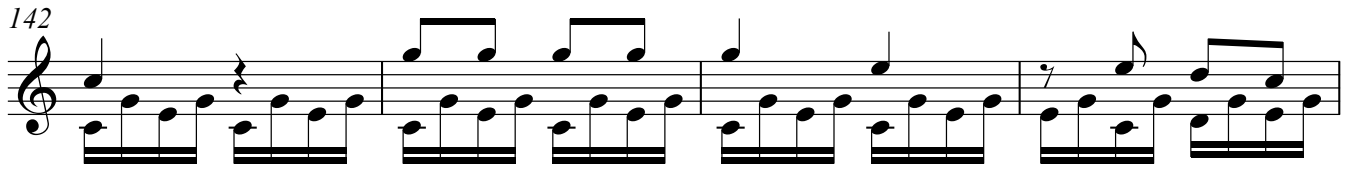

170

174

178

181

185

189

193

197

201

204

207

210

213

216

219

222

225

228

231

234
