

OPUS - 33

STEYRER TANCE

TRANSCRIPCIÓN: LUIS ALVAREZ

J. K. MERTZ

(1806-1856)

INTRODUCCIÓN

♩ = 100

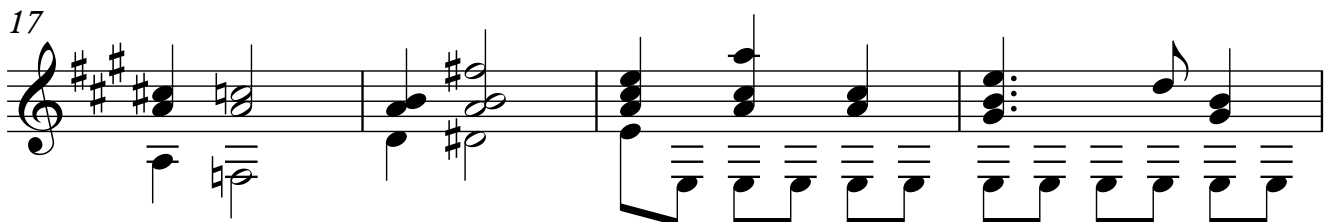
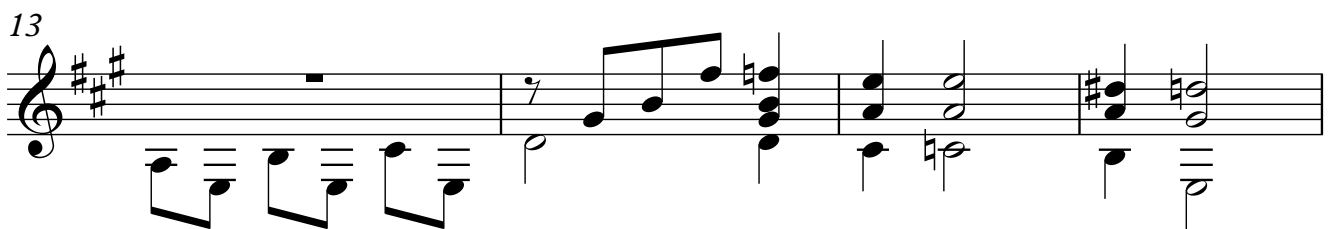
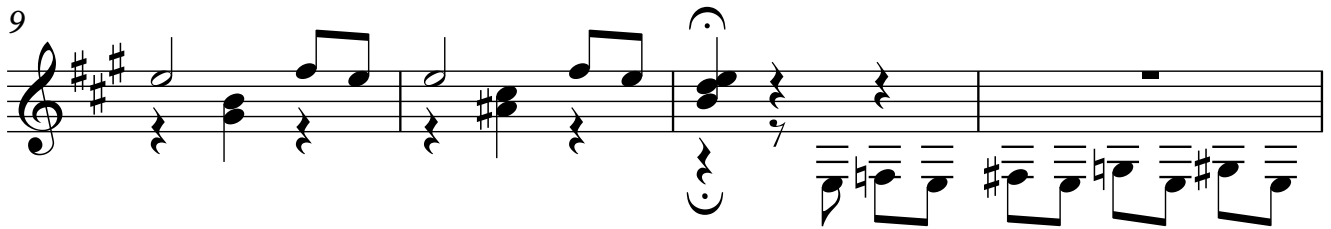
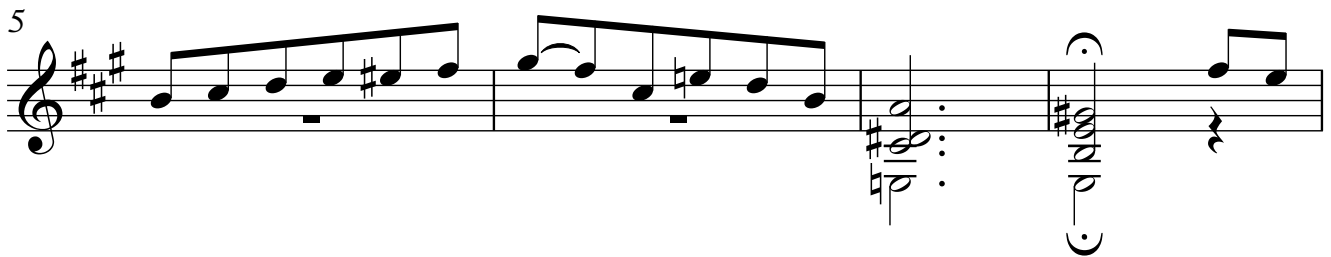
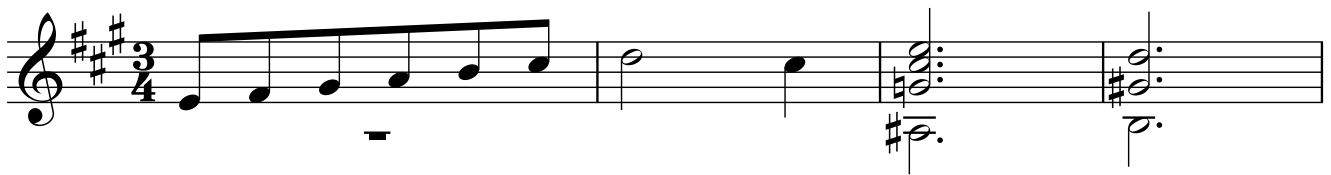

21

24

1.- MODERATO

♩ = 110

27

31

35

38

41

44

3

49

1. 2.

54

3

2.- MODERATO

59

3

63

3

67

1. 2.

71

3

4

75

79

83

88

3.- MODERATO

93

97

101

105

109

113

117

121

125

129

4.- MODERATO

6

133

137

141

145

149

153

157

161

165

169

173

177

181

185

189

ANDANTINO

8 $\text{♩} = 120$
193

197

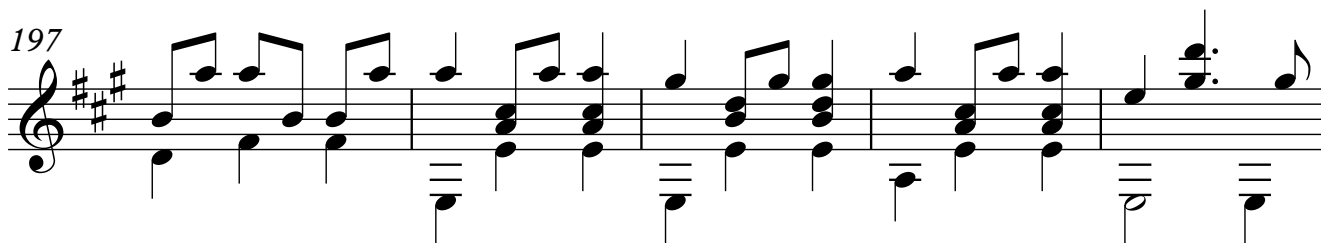

202

ALEGRO
 $\text{♩} = 140$

207

212

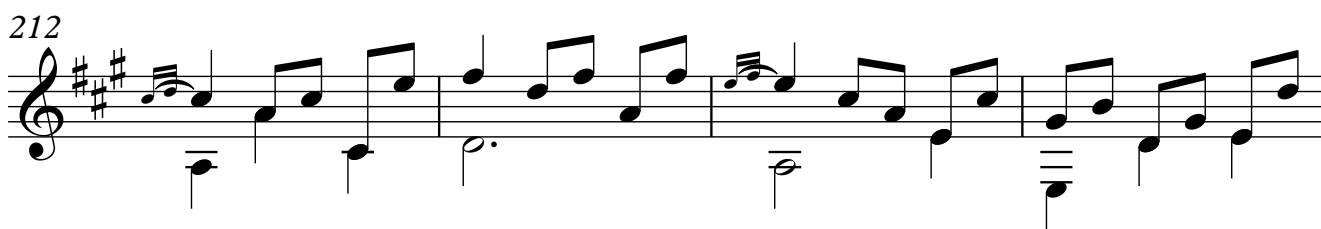

216

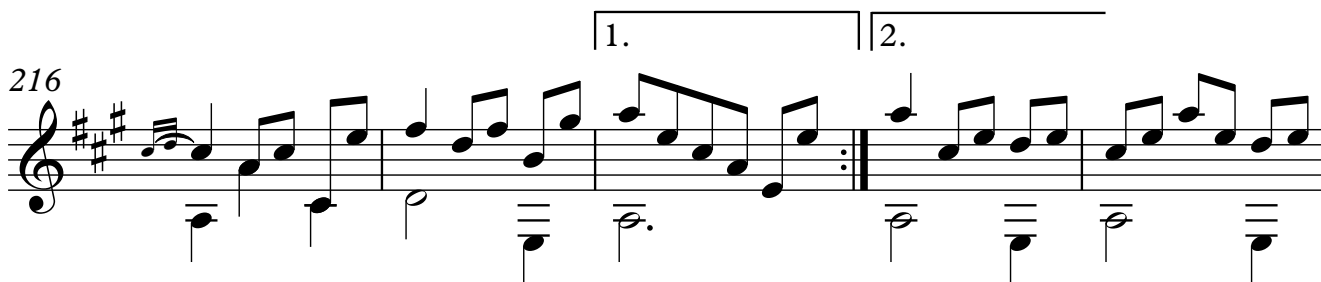

221

