

OPUS 22

1.- AGATHE

ARMONIZADO POR LUIS ALVAREZ

MERTZ

$\text{♩} = 100$

Andantino

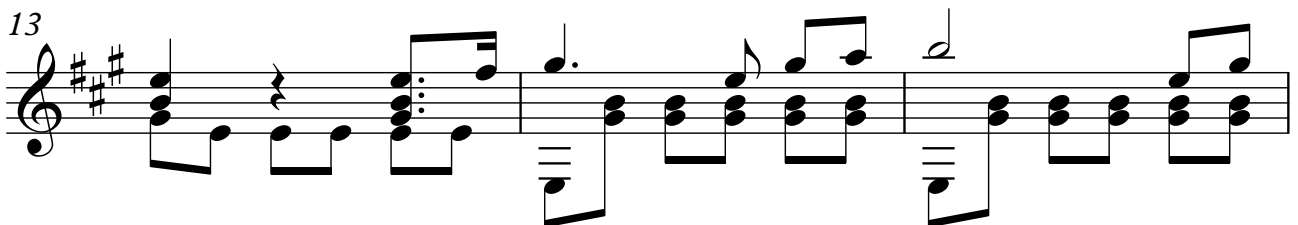
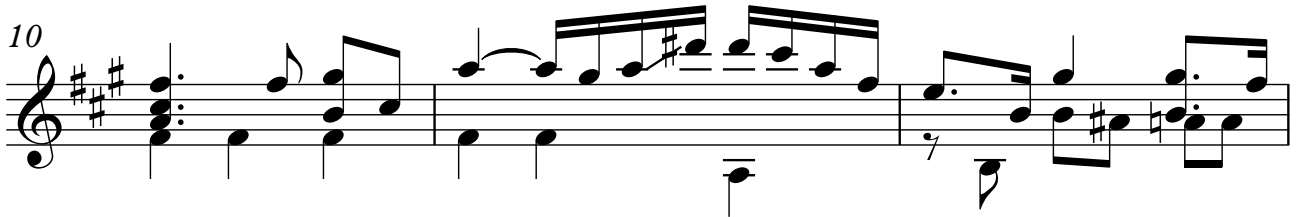
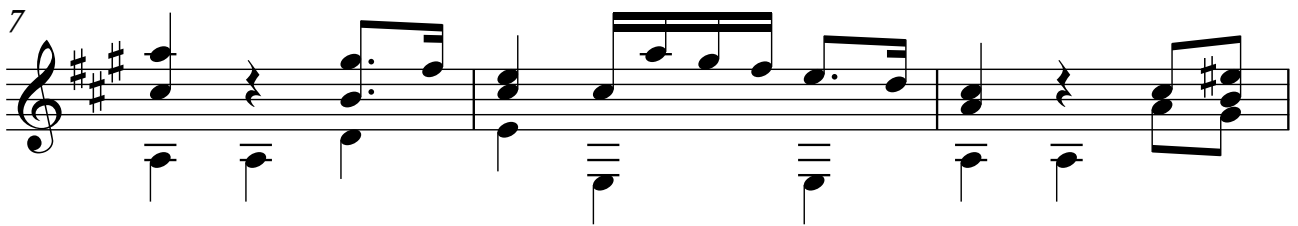
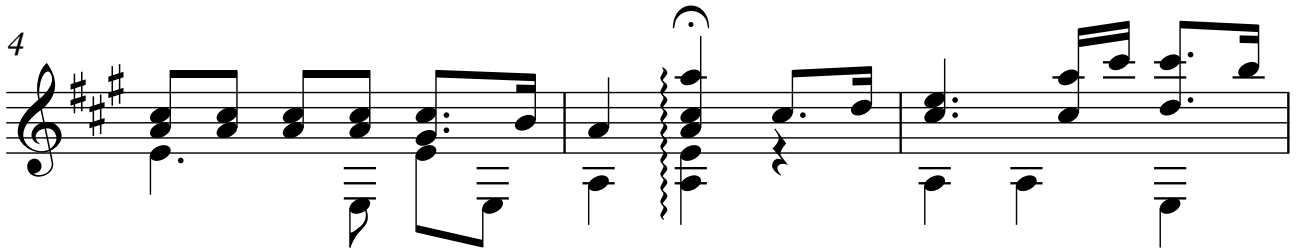
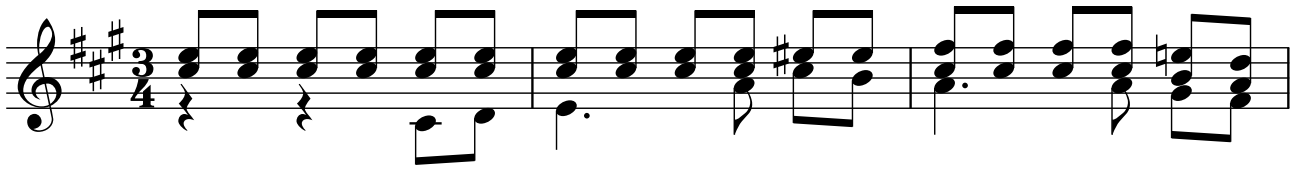

16

19

22

25

28

31

34

37 3

40

43

46

50

53

56

59

62

65

68

71

74

77
