

OPUS 13

BARDEN KLANGE

Nº- 13

3.- Polonesa nº7

ARMONIZADO POR LUIS ALVAREZ

MERTZ

♩=100

Moderato

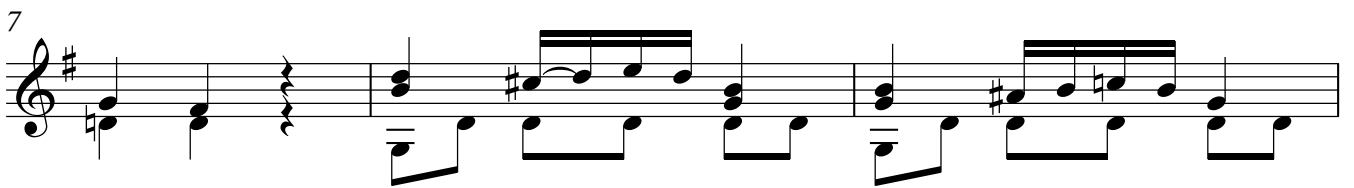
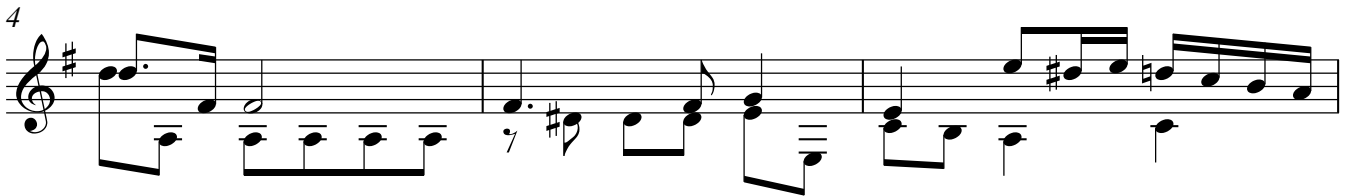
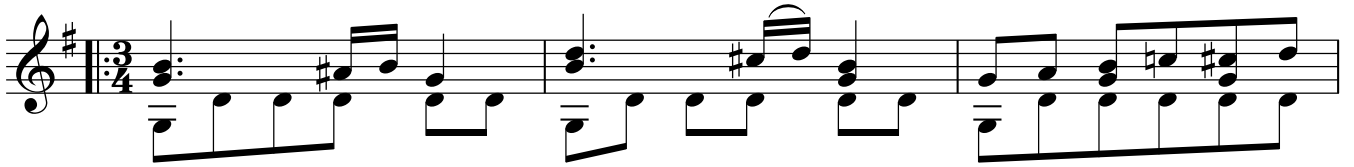

Trio

39

42

45

48

50

53

56
