

OPUS - 8
OPERN REVUE - N° 34
Der Fliegende Hollander (Wagner)

ARMONIZADO POR LUIS ALVAREZ

KASPAR MERZ

ALEGRO CON BRIO

♩ = 140

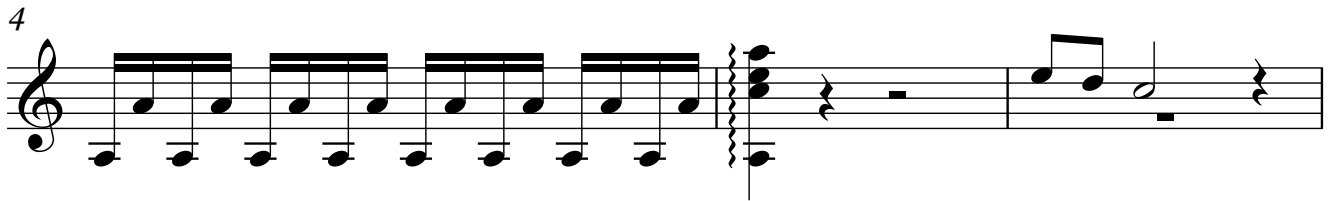
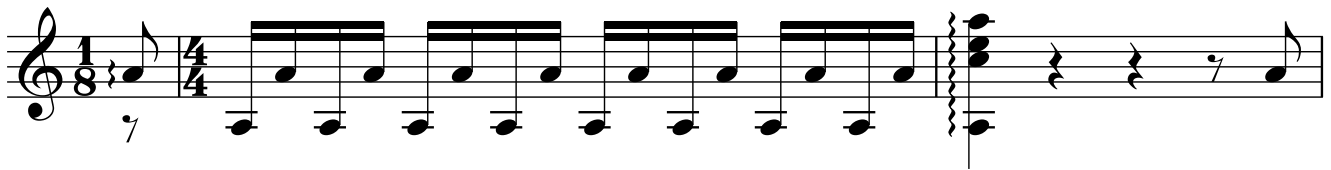

ALEGRO NON TROPPO

♩ = 120

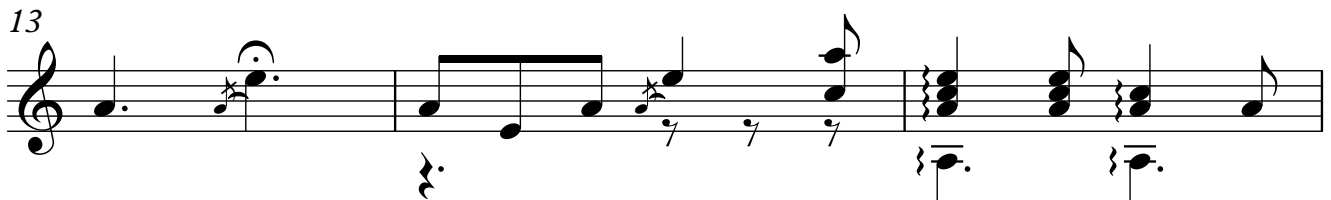
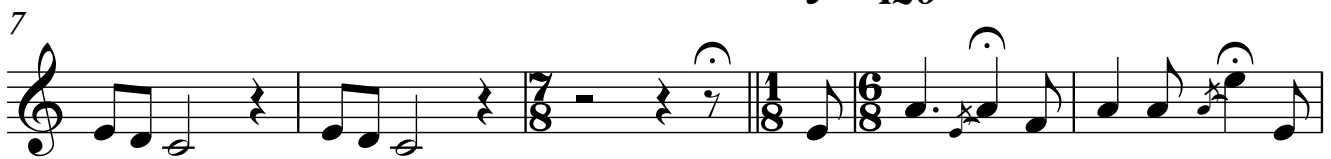

2
19

21

23

24

PIU LENTO

26

$\text{♩} = 100$

30

34

37

TIEMPO 1°

41

43

45

47

50

52

4

55

56

57

59

61

63

65

67

69

71

73

75

77

ALEGRETO

♩ = 100

79

6

82

85

88

91

94

97

100

103

106

109

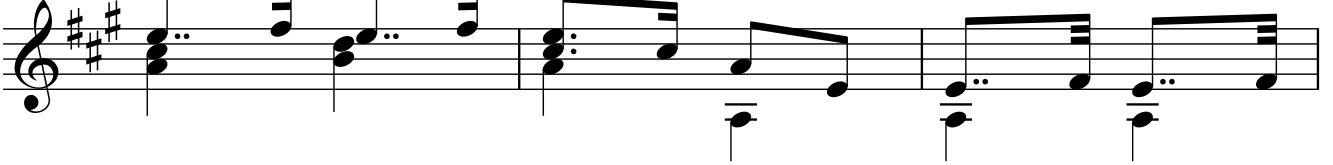

112

115

118

121

8

124

127

130

cadencia ad lib.

133

136

ANDANTE (CAVATINA)

$\text{♩} = 100$

139

145

148

151

154

157

160

163

piu animato

166

10

169

171

173

175

177

179

181

183

ALEGRO

♩ = 120

185

12

204

208

212

215

218

222

225

227

230

233

236

239

‡ **SOSTENIDO BIEN MARCADO EL CANTO**

♩ = 120

243

246

14

249

252

255

258

261

264

267

270

274

278

282

ALEGRO CON BRIO

♩ = 160

286

Moderato

Alegro

290

Moderato

294

16

298

Moderato

Tiempo 1°

302

306

310

314

318

322

325

328

331

334

337

340

343