

OPUS - 8
OPERN REVUE - N° 32
Der nordstern (G. Meyerbeer)

ARMONIZADO POR LUIS ALVAREZ

KASPAR MERZ

MAESTOSO

♩ = 60

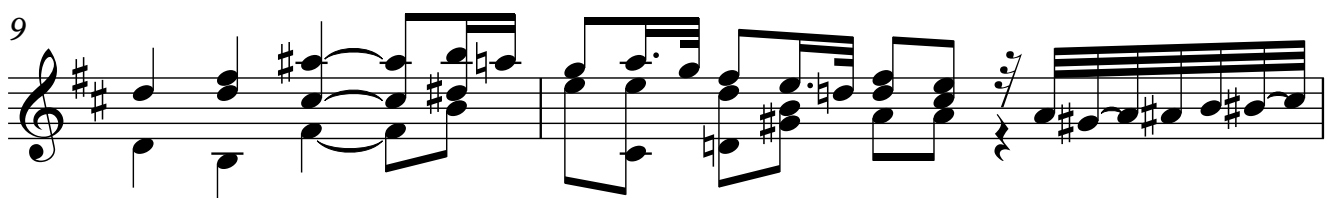
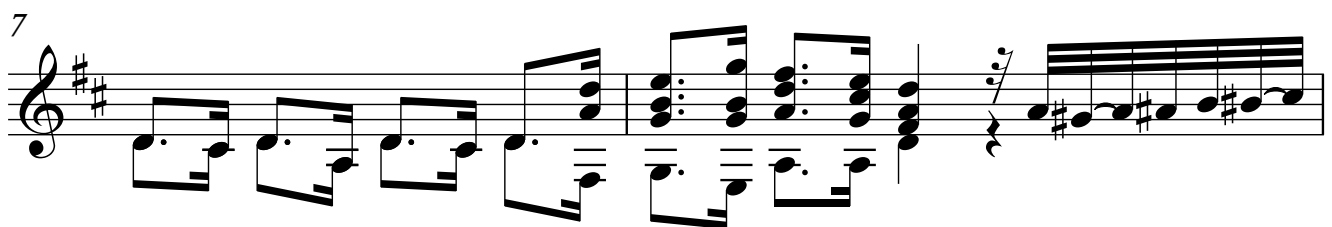
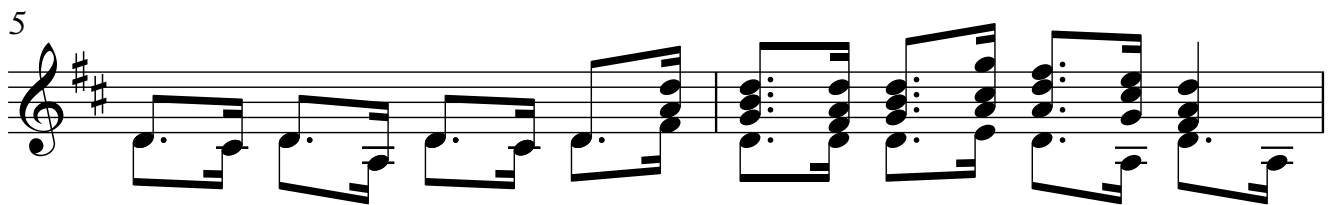
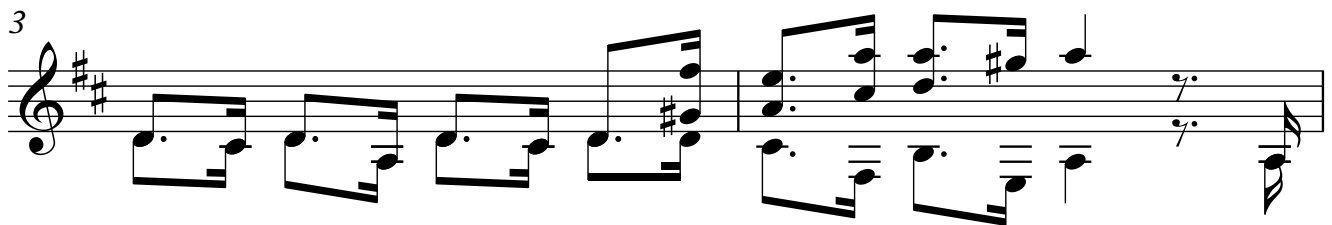
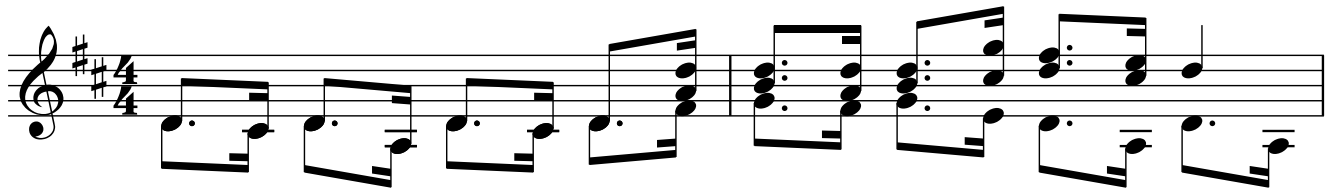

2
11

13

15

17

19

21

23

ALEGRETO

♩ = 120

3

24

27

29

31

33

35

37

4
39

41

43

45

47

49

51

53

55

57

59

61

63

65

6
67

69

71

73

75

77

79

8
99

103

107

110

113

116

119

122

125

128

131

133

137

10 **ALEGRO CON FUOCO**

$\text{♩} = 120$

141

144

147

150

153

ALEGRETO

$\text{♩} = 110$

156

159

162

165

168

171

174

177

ANDANTE

♩ = 60

181

12

183

185

187

189

191

193

195

197

199

200

201

MODERATO E PESANTE

♩ = 60

203

209

212

215

218

221

224

227

230

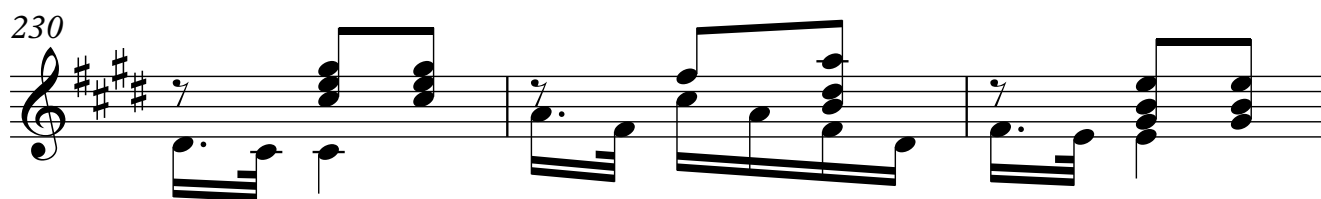

233

236

239

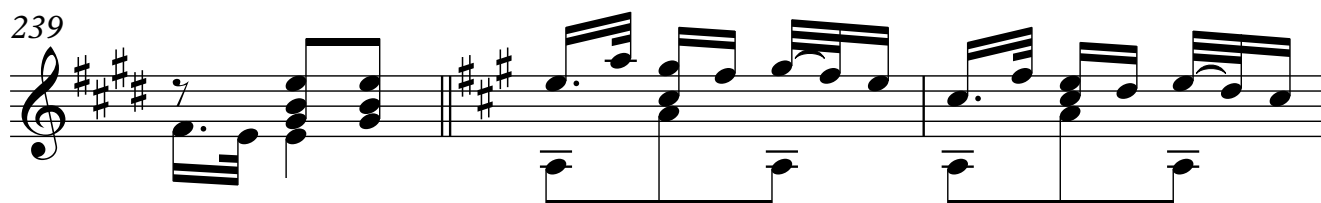

242

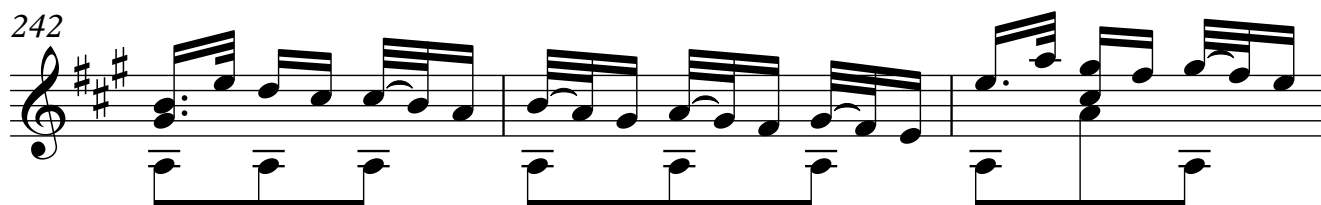

245

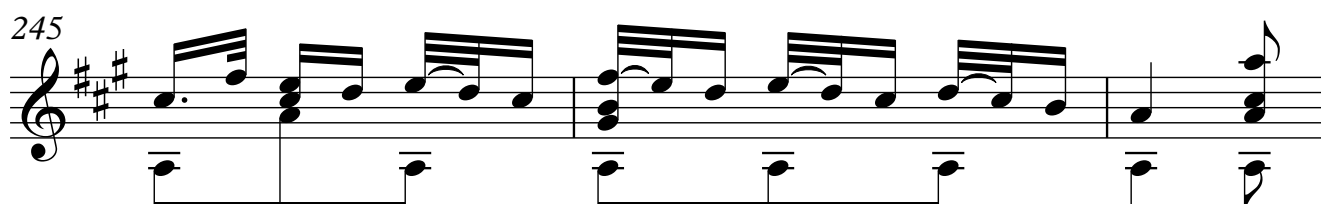

248

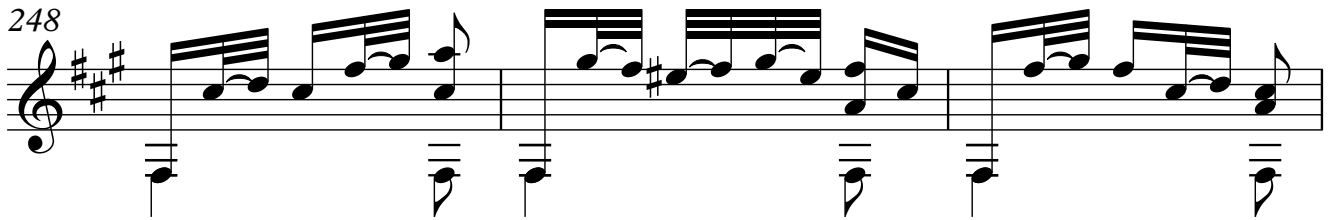

251

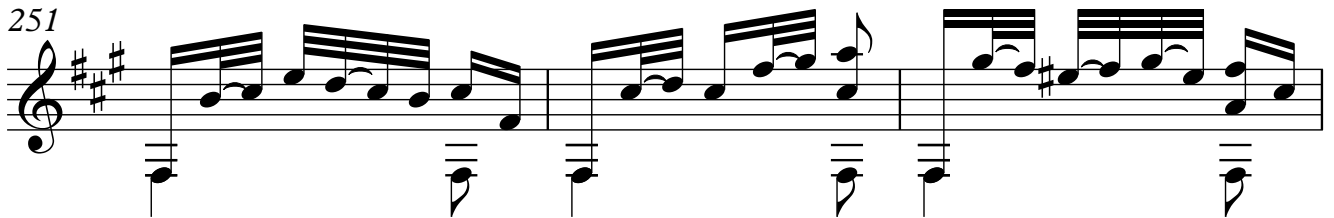

254

257

260

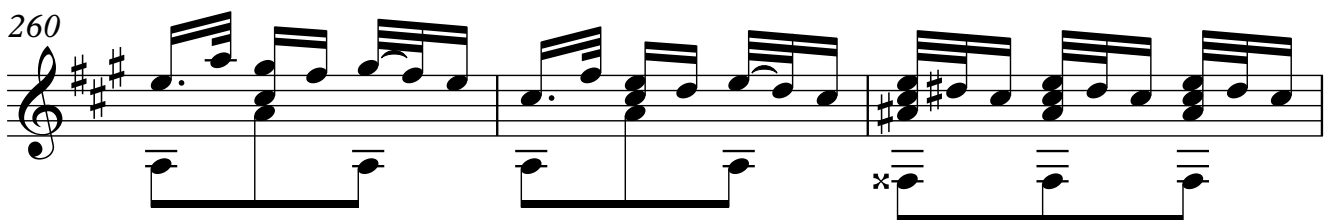

263

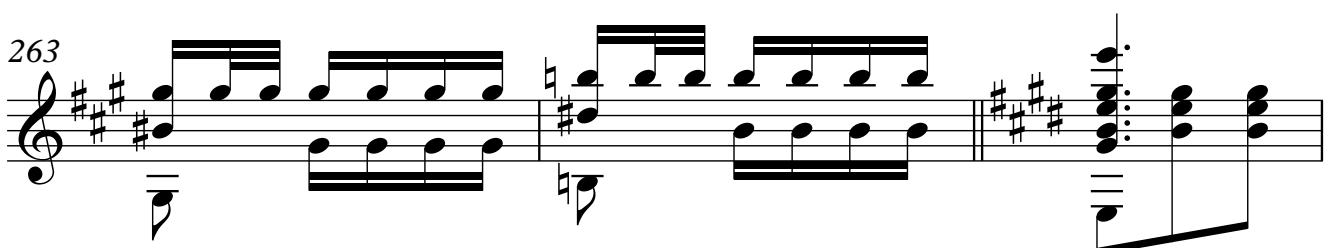

266

269

ALEGRO BRILLANTE

273

$\text{♩} = 60$

274

275

276

277

278

279

280

PRESTO

281

282

283