

OPUS - 8
OPERN REVUE - N° 31
Dia Sicilianische vesper (G. Verdi)

ARMONIZADO POR LUIS ALVAREZ

KASPAR MERZ

MAESTOSO

♩ = 100

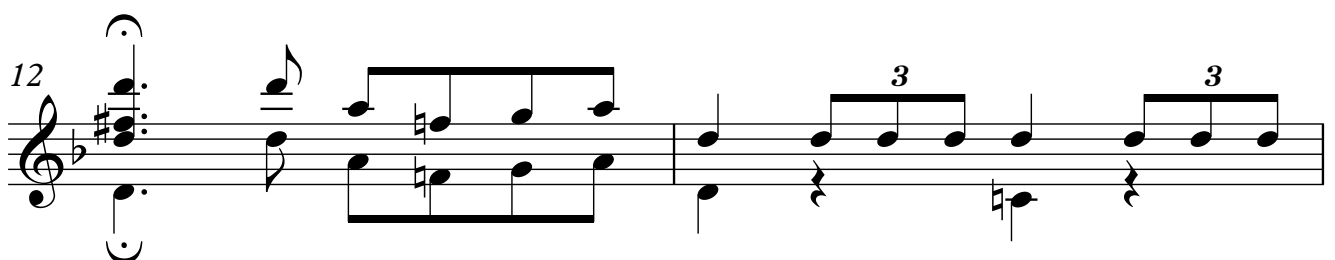
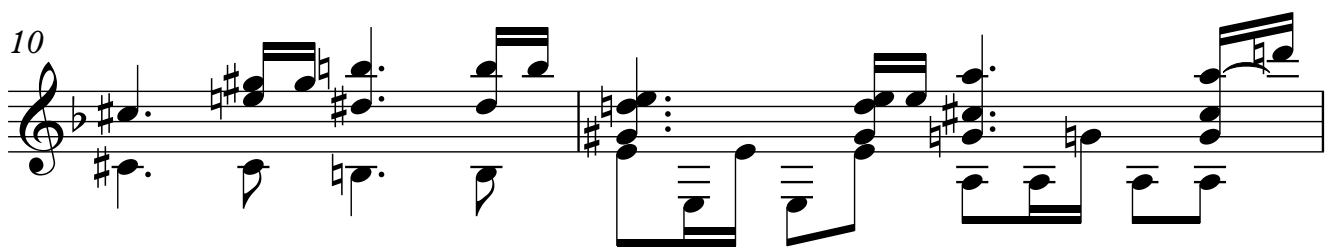
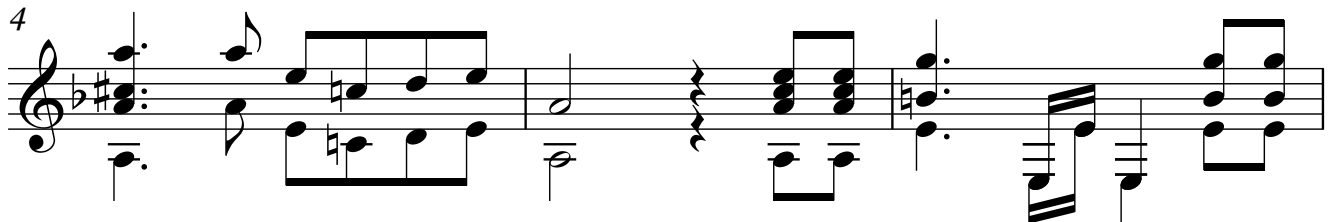

ALEGRETO

30

♩ = 120

33

36

39

42

45

48

51

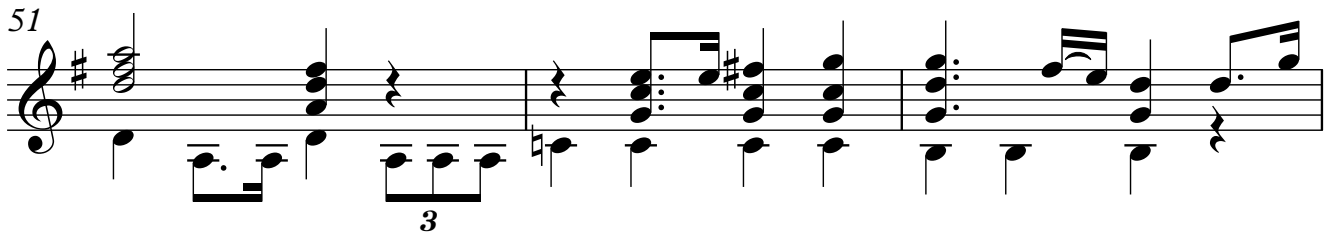

54

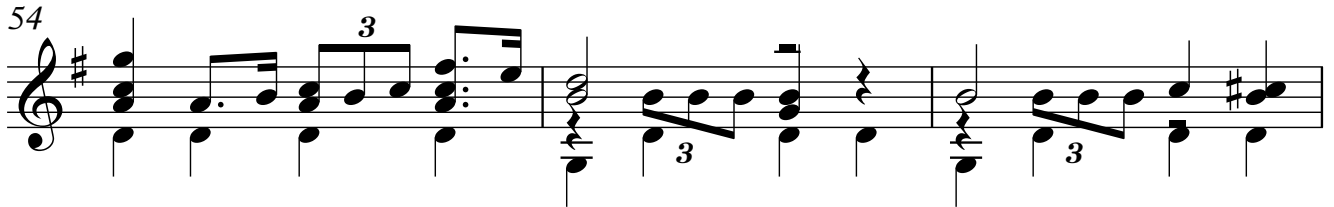

57

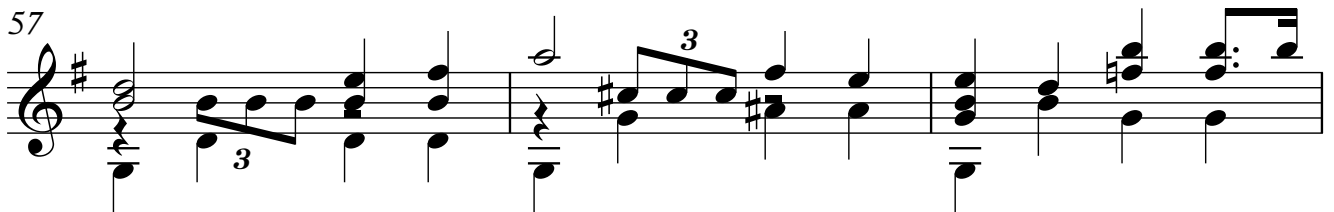

60

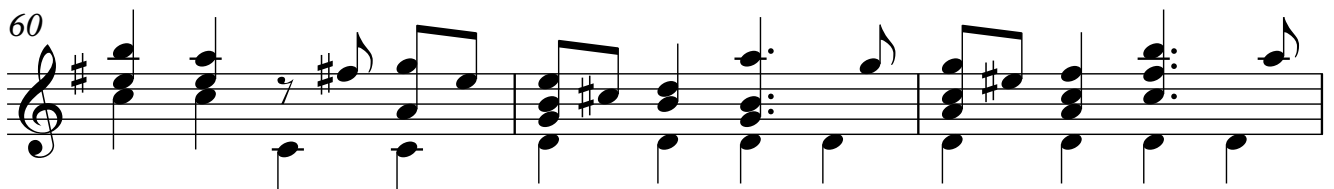

63

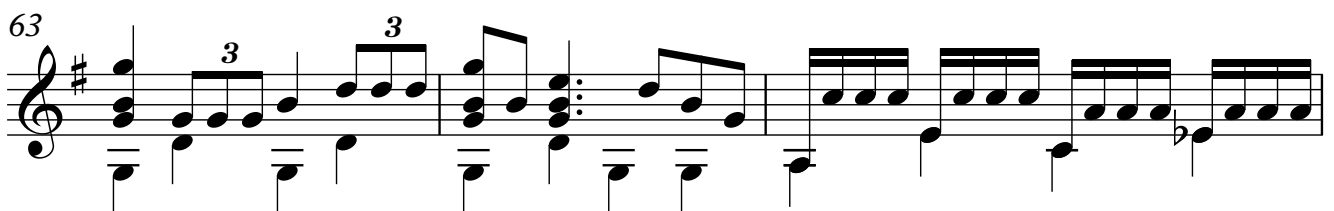

66

68

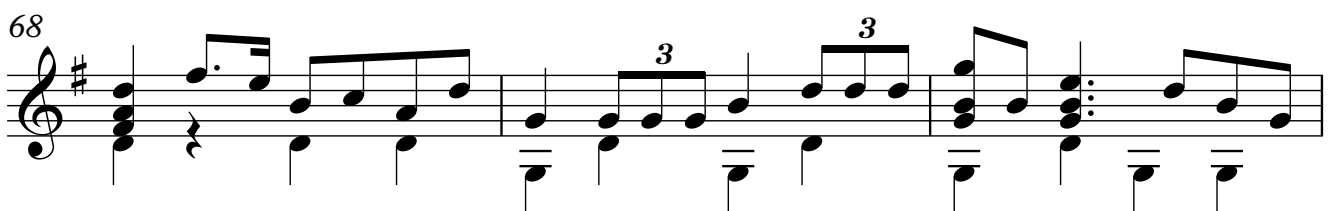

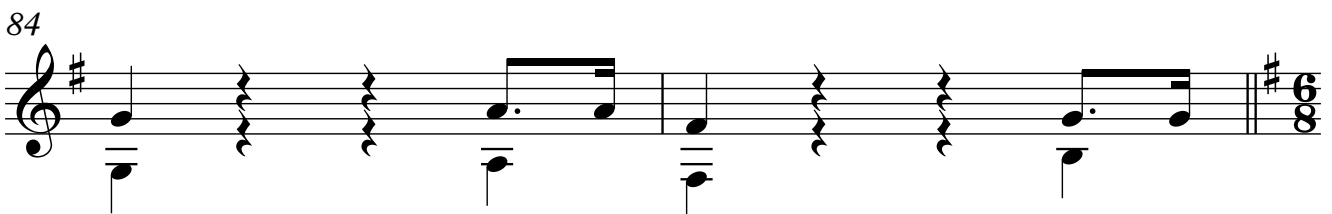
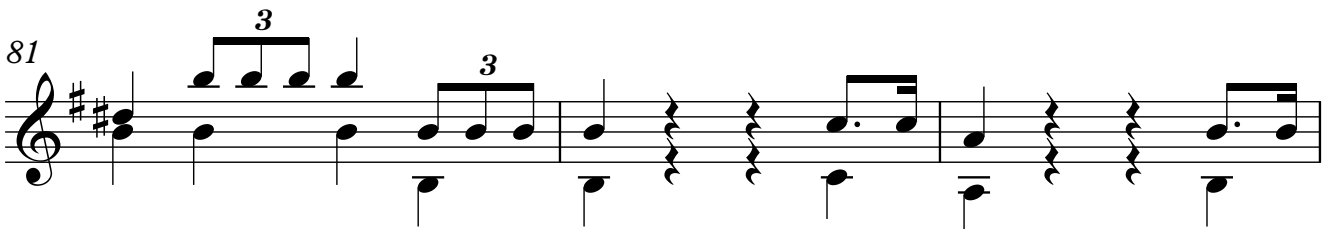
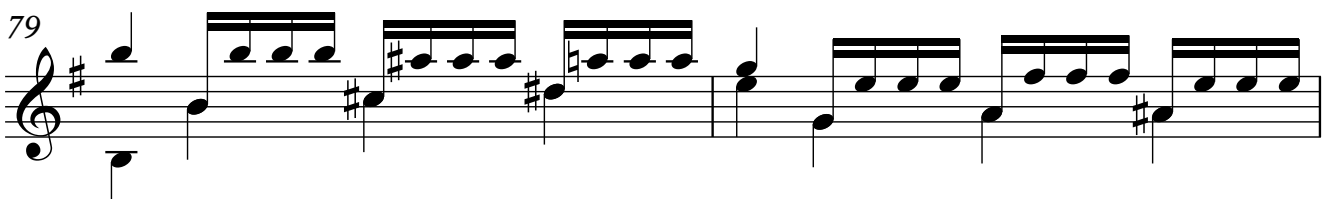
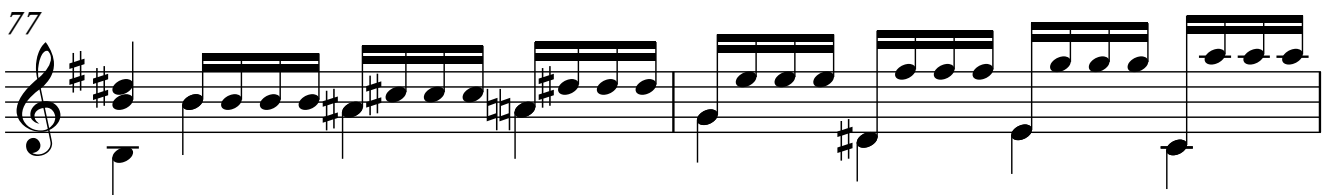
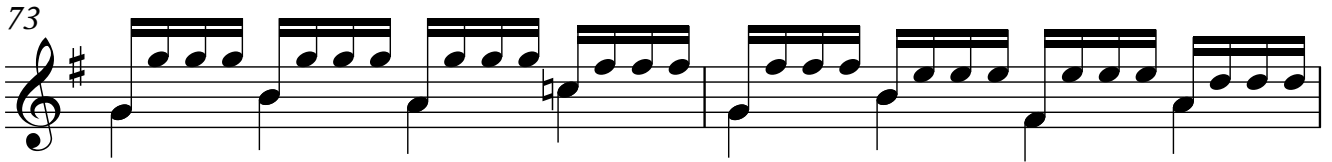
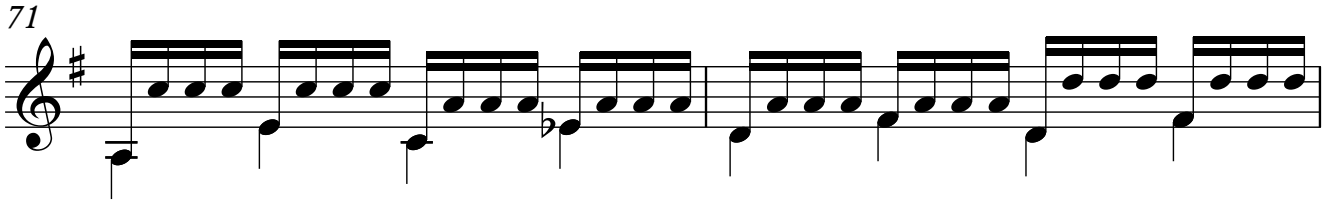

ALEGRO

6

♩ = 160

86

90

94

98

102

106

110

114

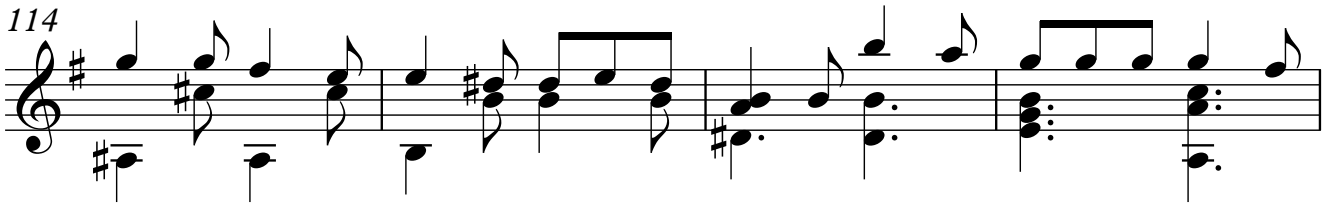

118

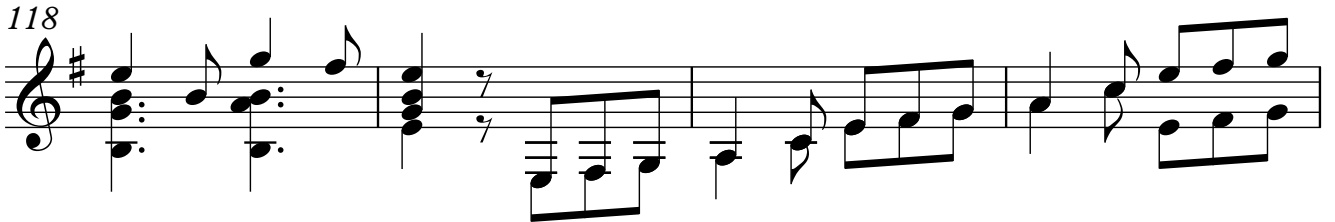

122

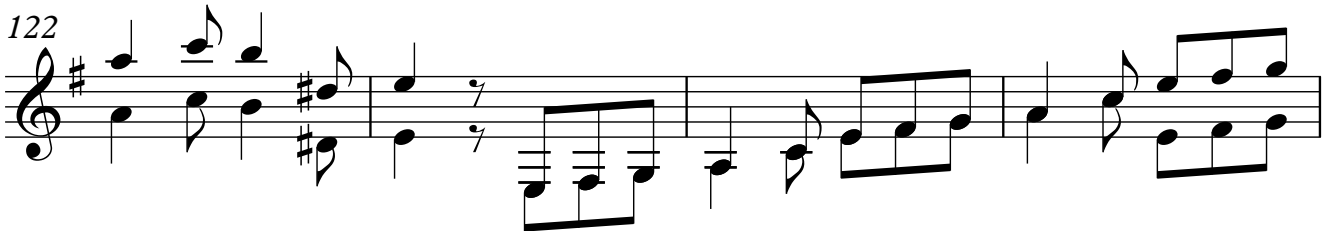

126

130

134

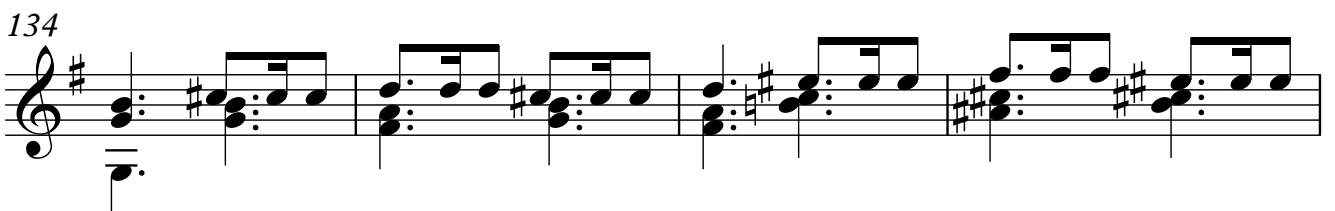

138

142

146

150

154

158

162

166

ALEGRO GIUSTO

♩ = 120

9

170

172

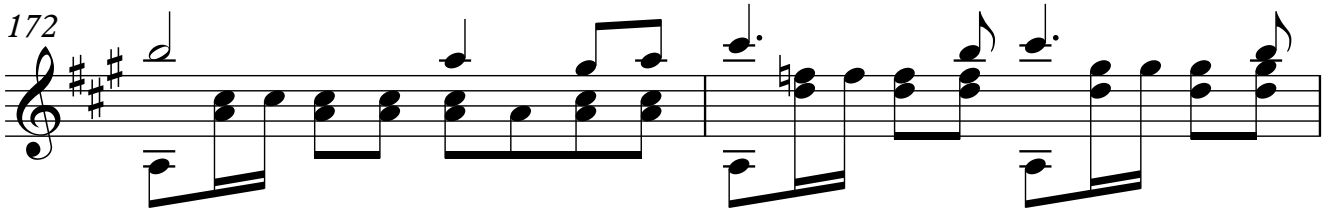

174

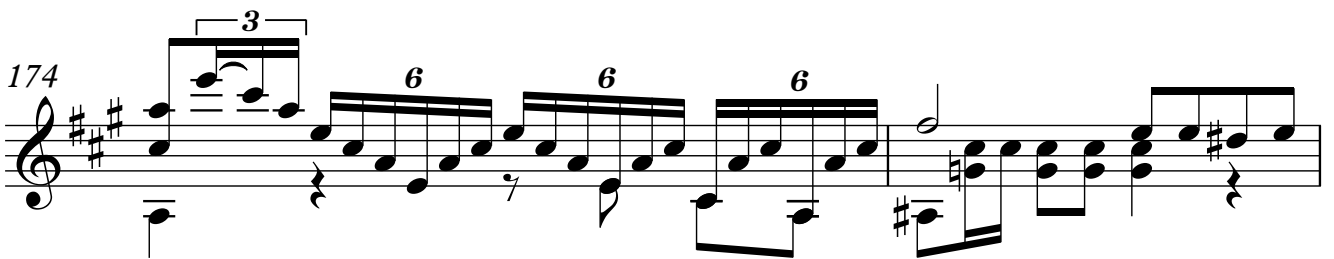

176

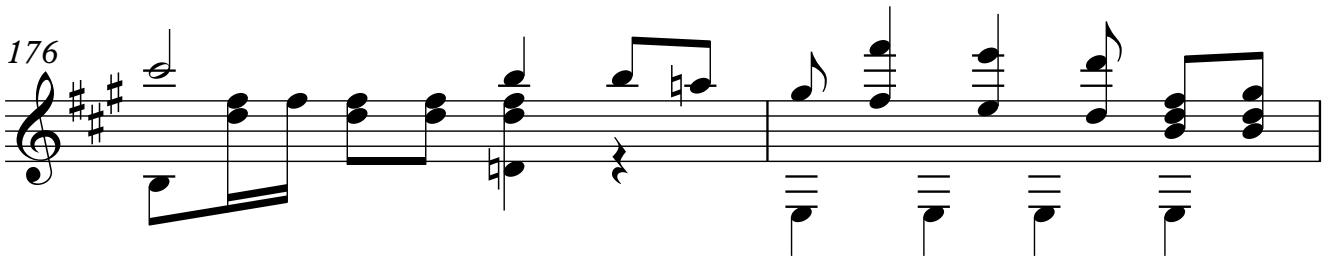

178

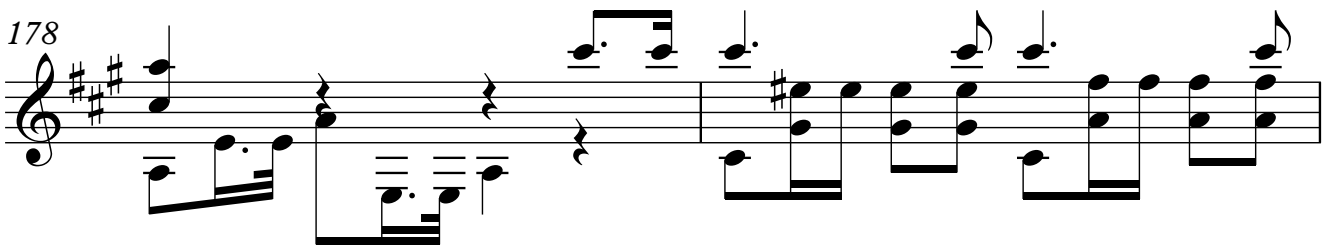

180

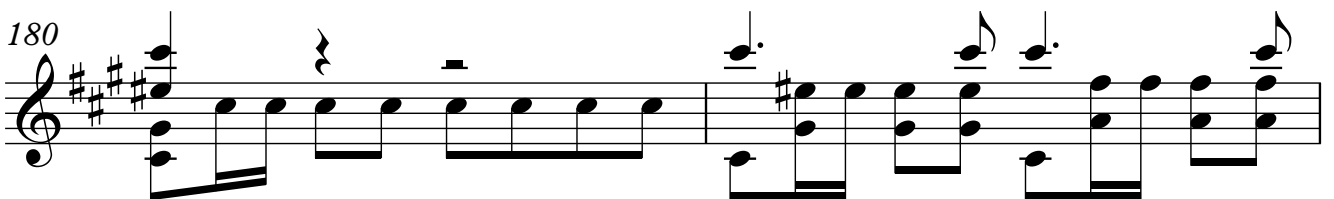

182

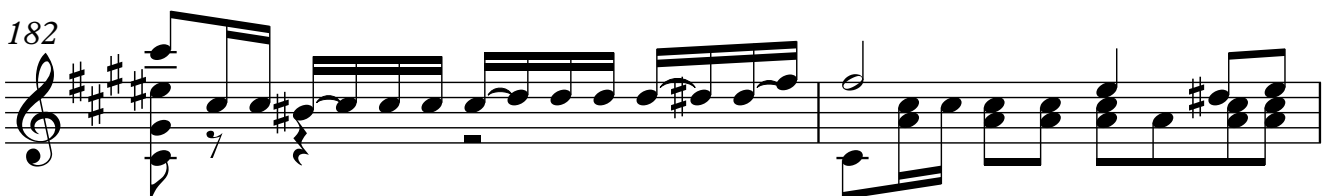

10

184

186

188

190

192

194

196

198

200

202

204

ANDANTE

♩ = 100

206

209

212

12

215

218

221

224

227

230

233

236

239

ALEGRO

♩ = 140

242

245

248

251

254

14

257

260

263

266

269

272

275

278

281

ANDANTE

♩ = 80

284

288

292

296

300

16

304

308

311

313

dolcisissimo

314

315

316

317

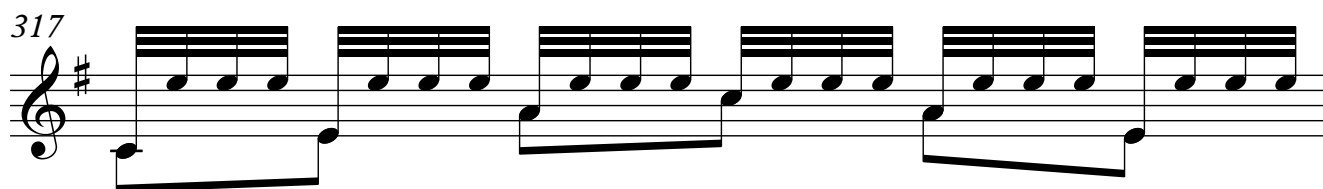

318

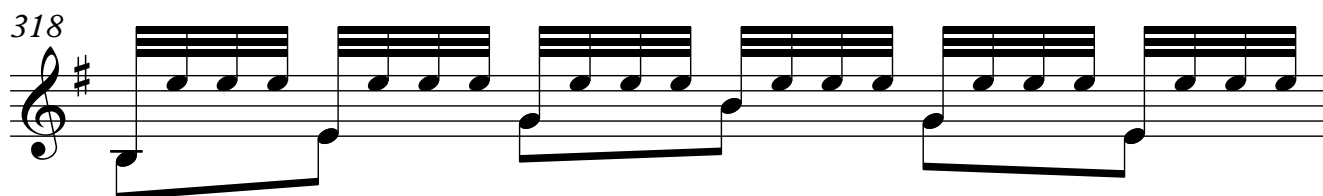

319

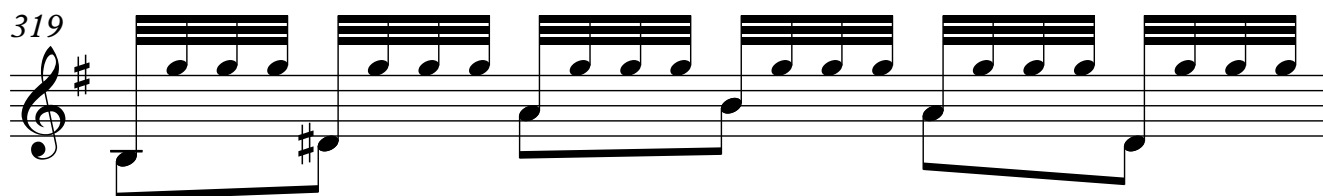

320

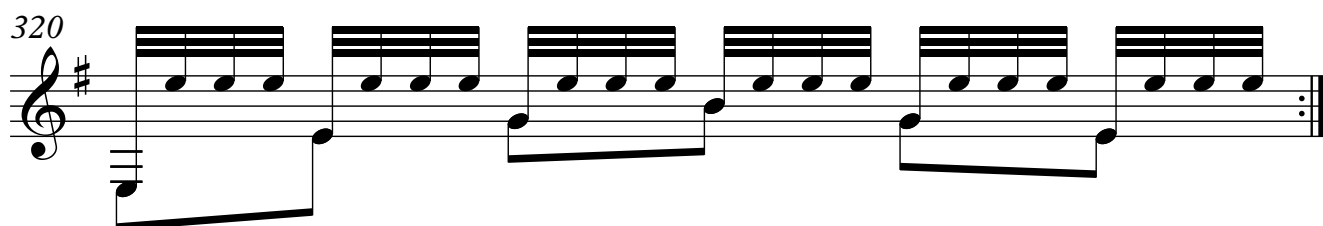

321

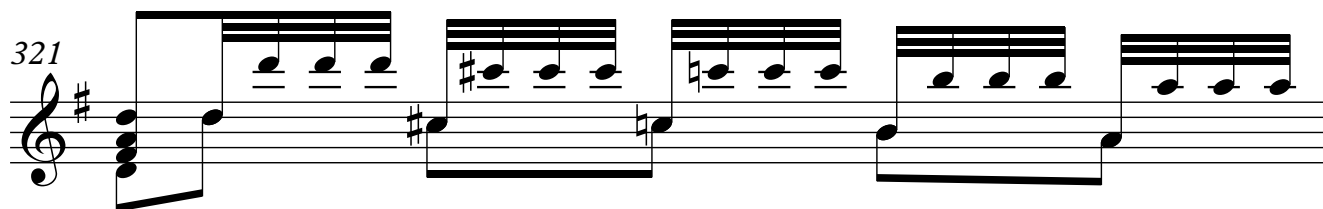

322

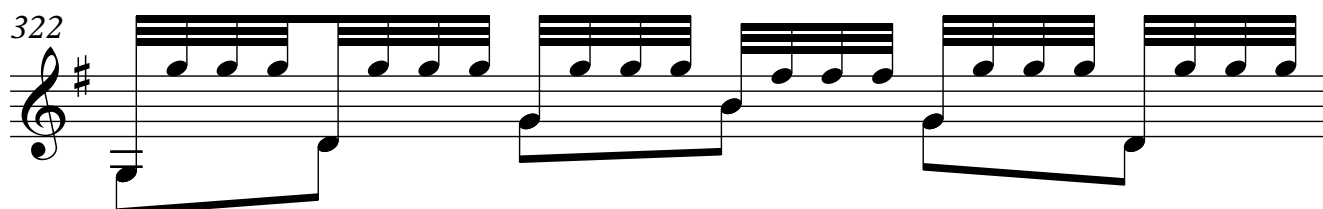

323

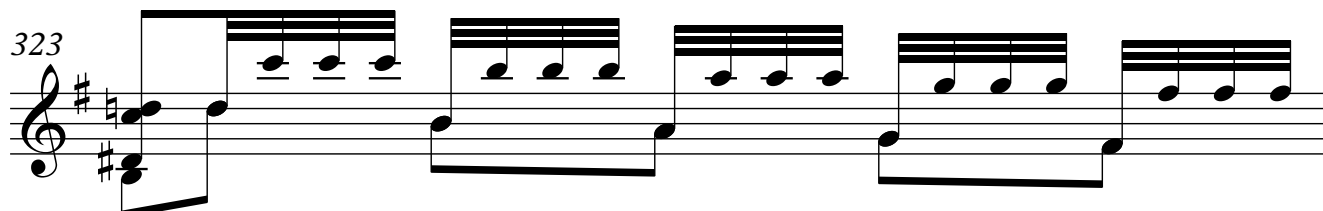

331

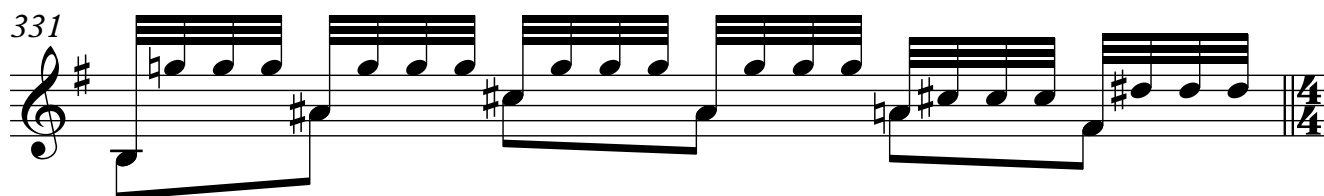

BRILLANTE CON MOLTO

332

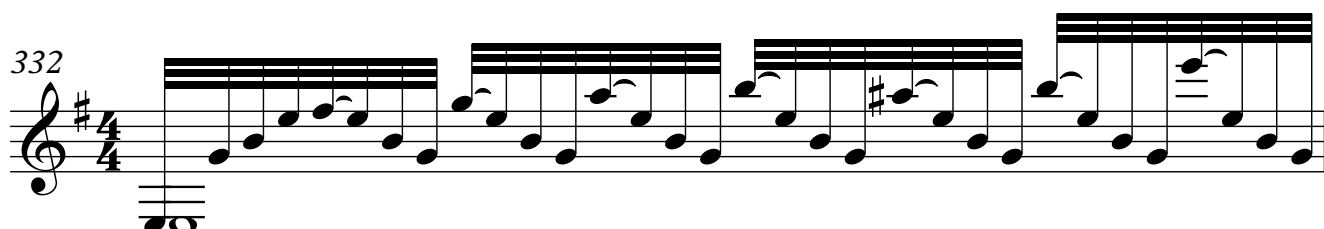

333

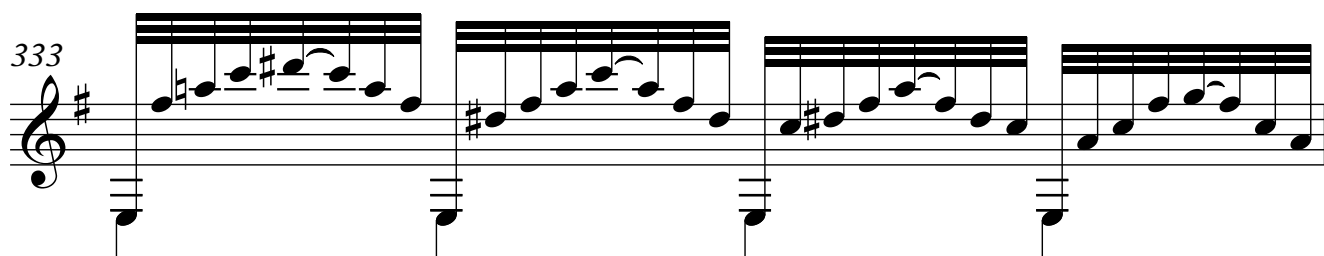

334

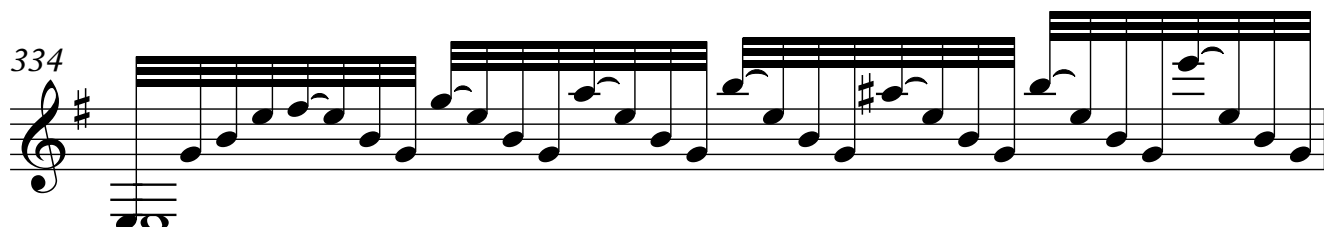

335

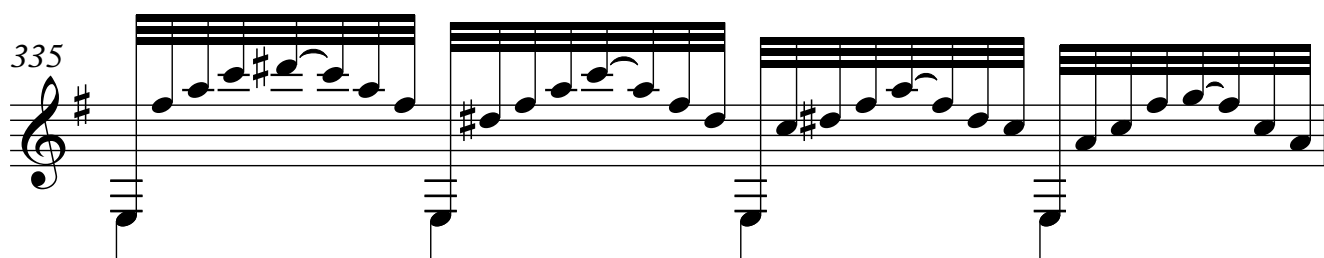

336

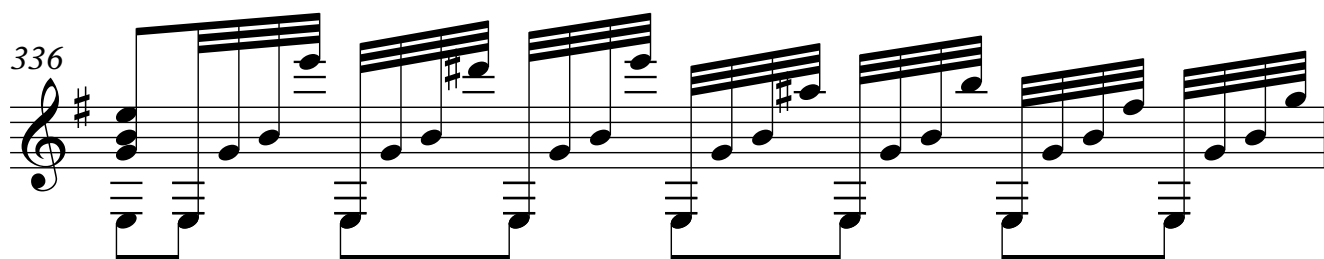

337

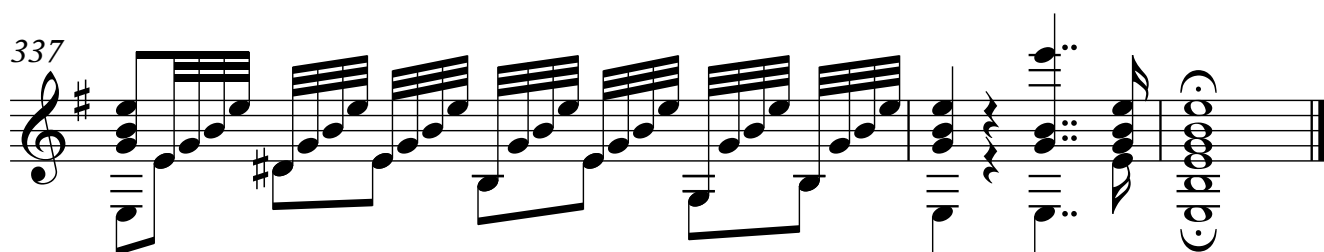
