

OPUS - 8

OPERN REVUE - N° 29

La Traviata (G. Verdi)

ARMONIZADO POR LUIS ALVAREZ

KASPAR MERZ

ADAGIO

♩ = 80

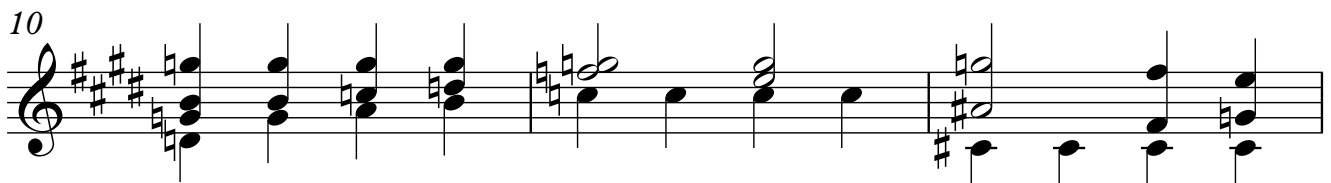
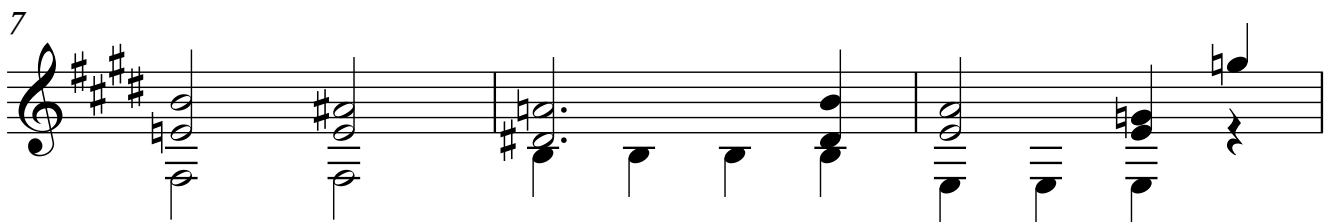
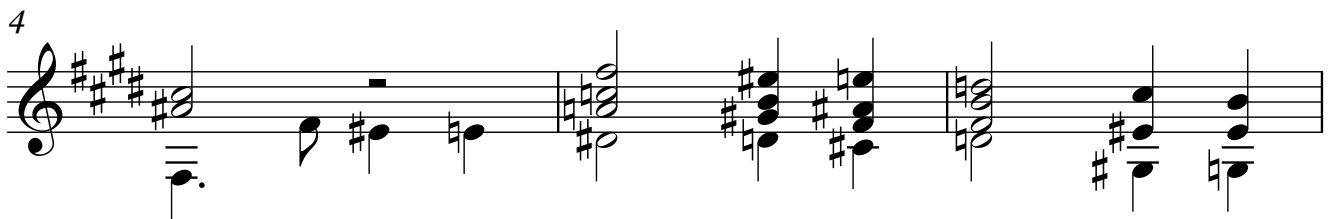
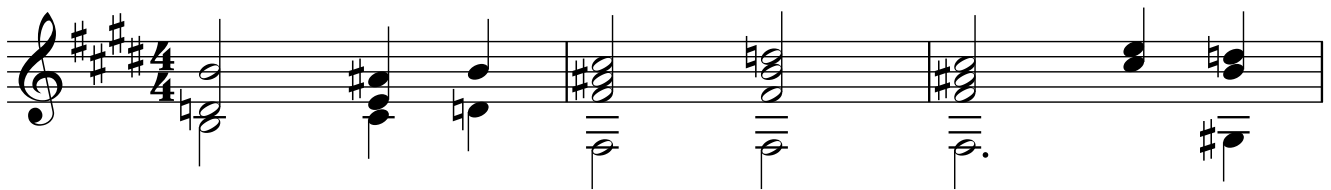

2
16

19

21

23

25

27

29

31

33

35

36

38

ALEGRETO

♩ = 120

40

45

4
30

55

60

65

70

75

80

85

90

95

TIEMPO DE VALS

$\text{♩} = 160$

99

104

109

114

6
118

122

126

130

134

138

142

145

♩ = 100

148

ANDANTE

151

154

157

160

163

8

166

168

169

170

171

172

173

174

175

176

177

178

ALEGRO
♩ = 120

180

185

190

195

200

205

210

215

220

225

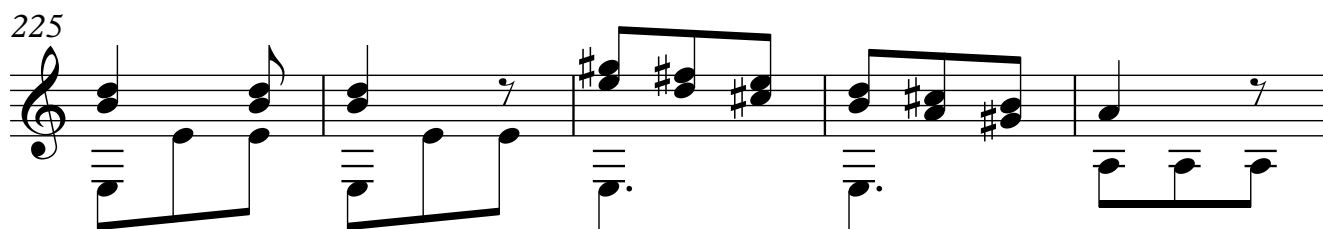

230

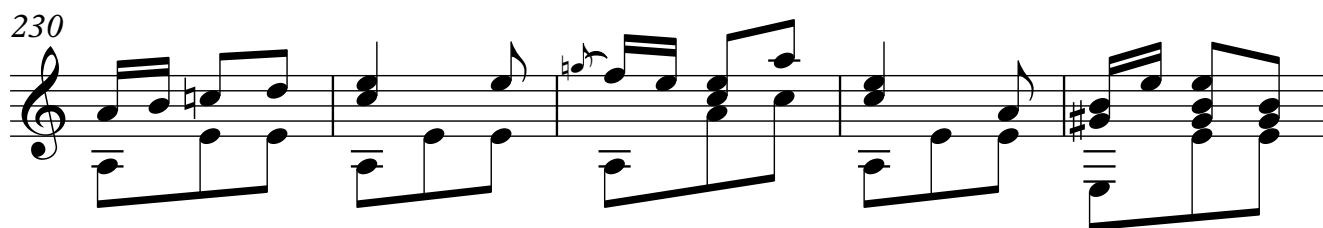

235

240

244

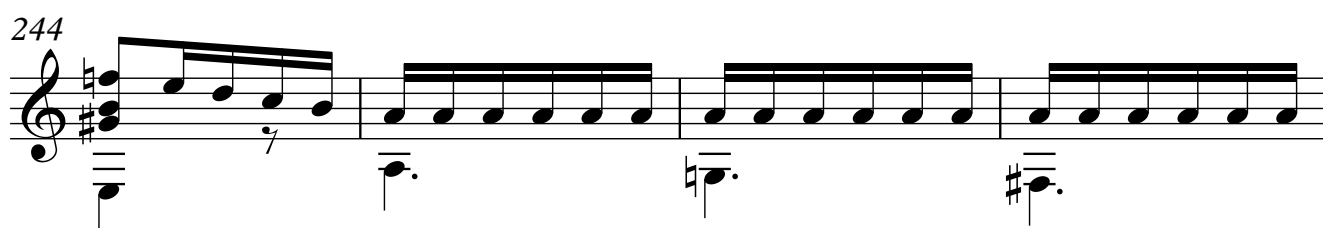

248

252

12

256

260

ANDANTE

♩ = 80

263

266

269

272

275

278

281

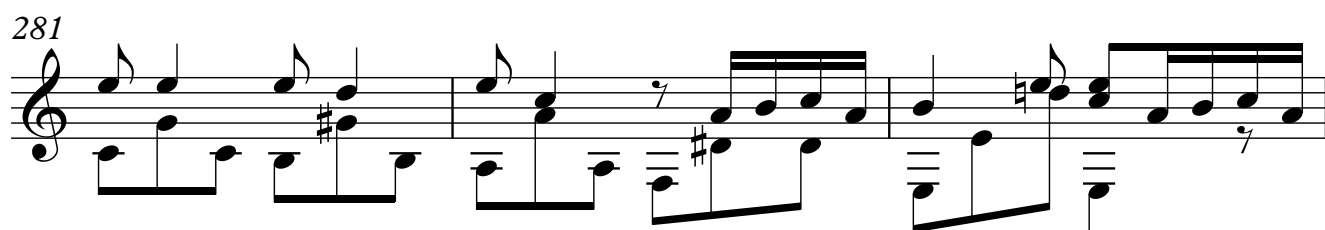

284

287

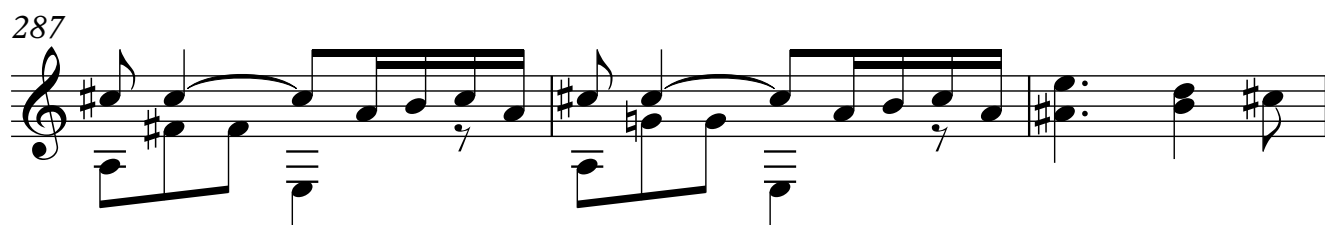

290

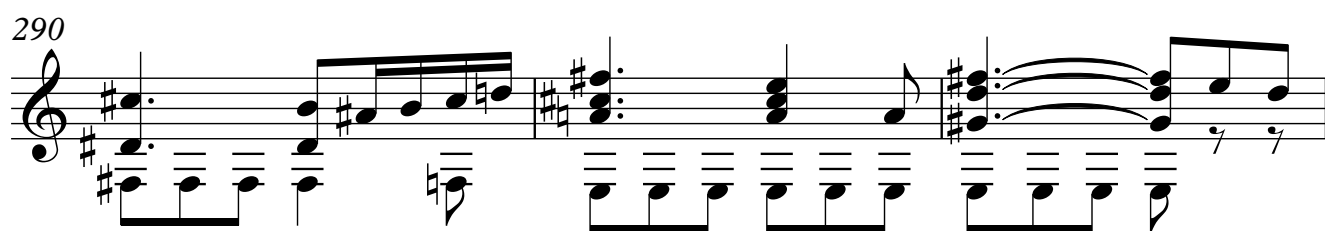

293

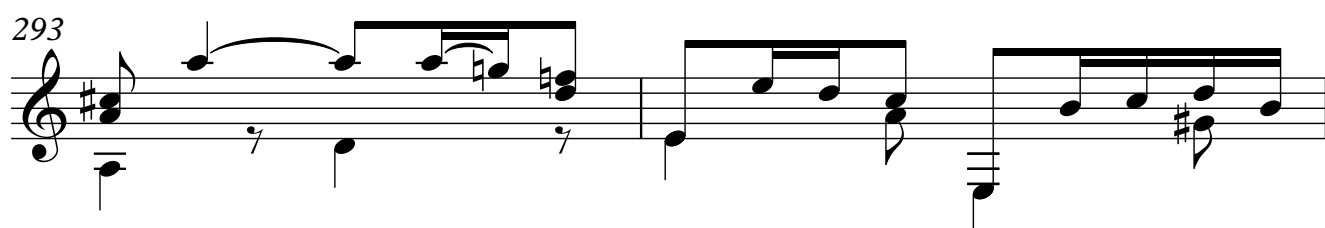

295

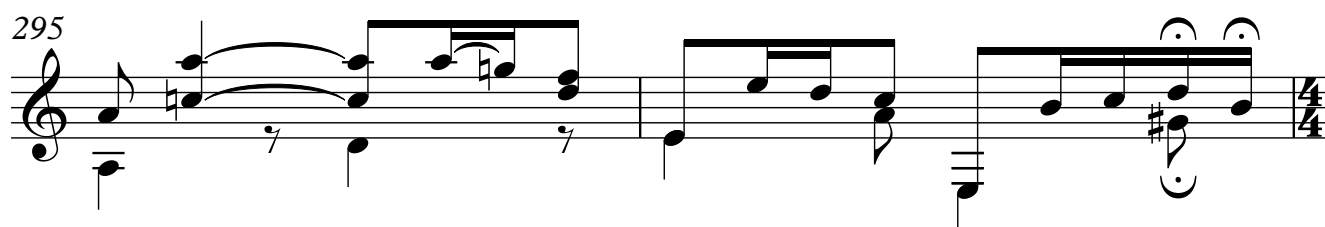

14 Con molto brillante

297

298

299

300

301

302

303

304

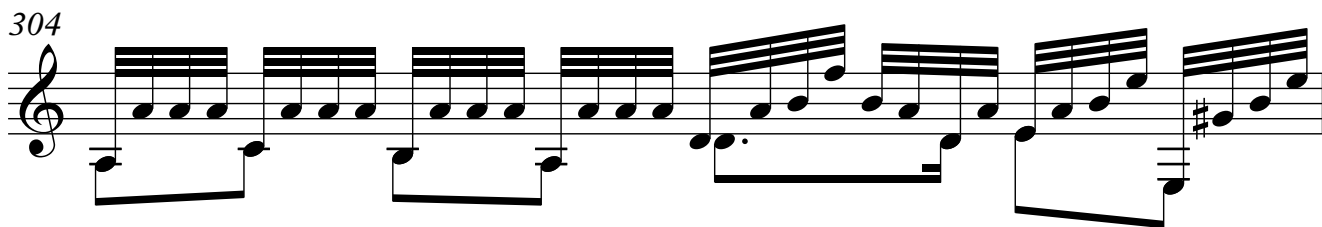

305

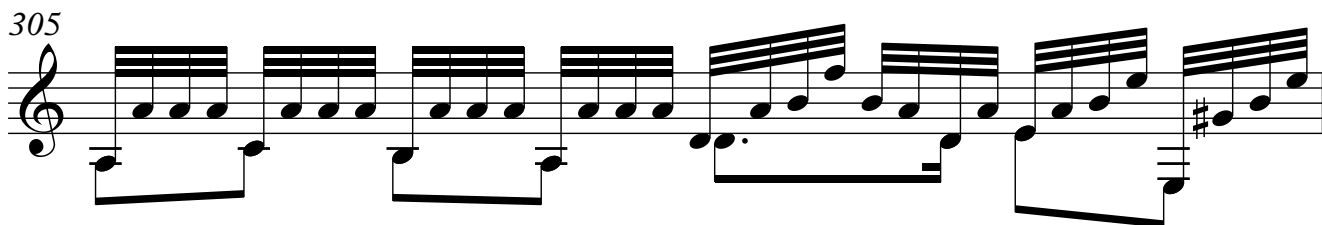

306

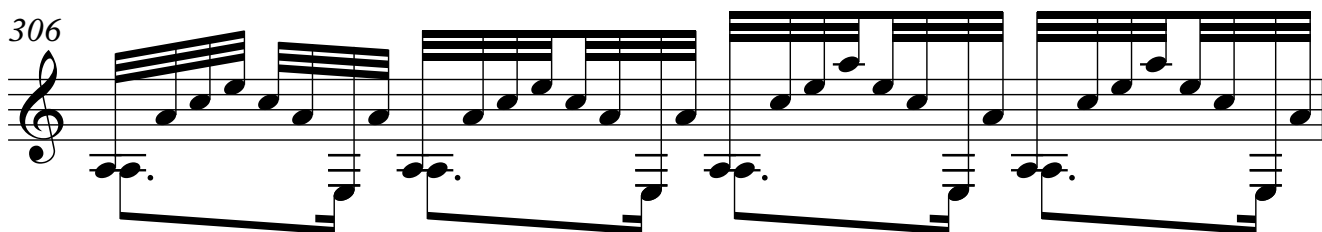

307

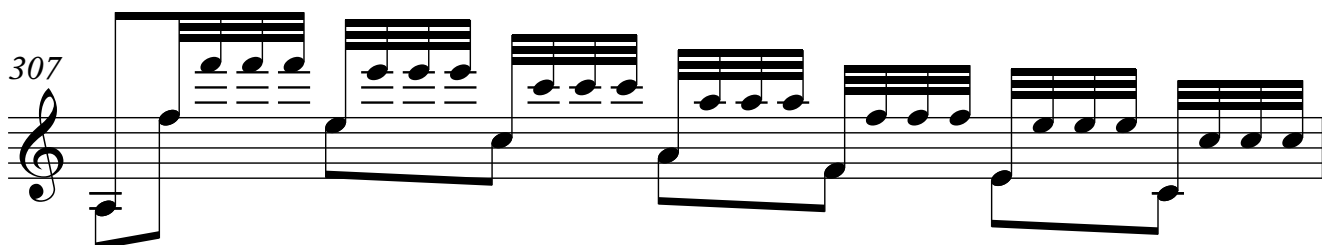

308

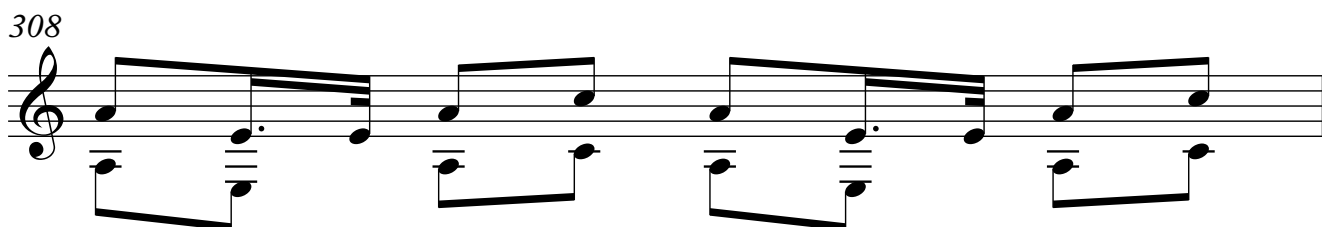

309

