

OPUS - 8

OPER REVUE - N° 23

EL BARBERO DE SEVILLA (G. ROSSINI)

ARMONIZADO POR LUIS ALVAREZ

KASPAR MERZ

MODERATO

♩ = 80

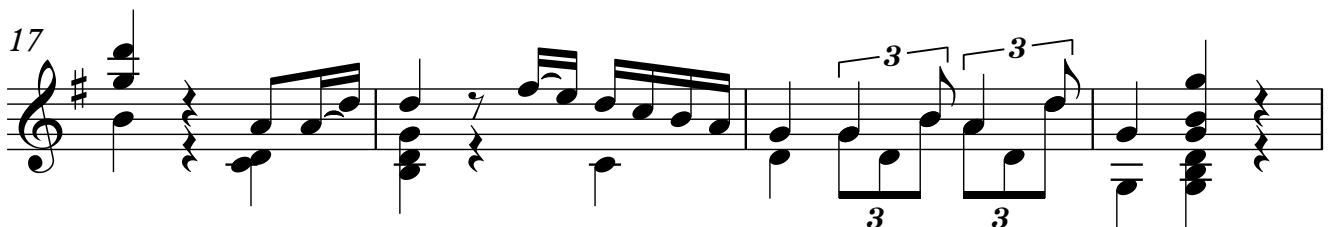
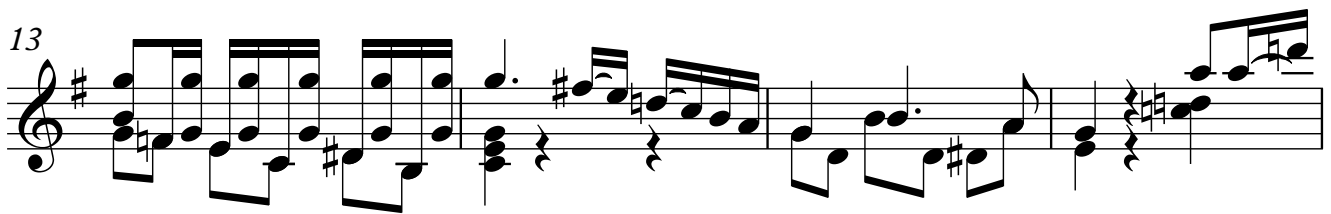
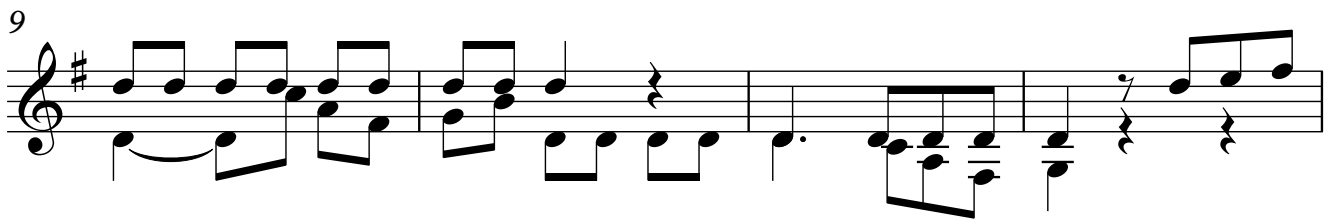
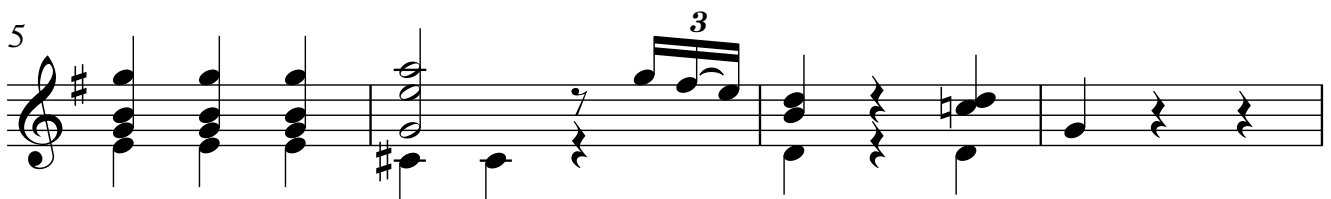

2

21

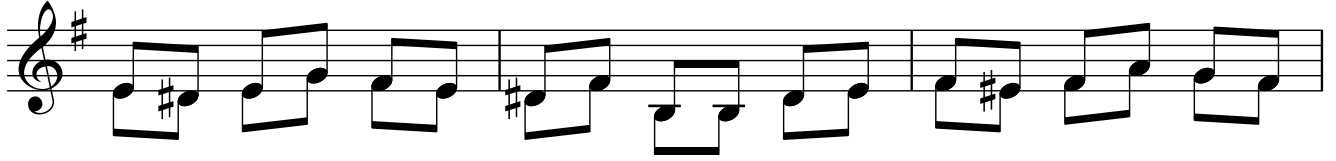

24

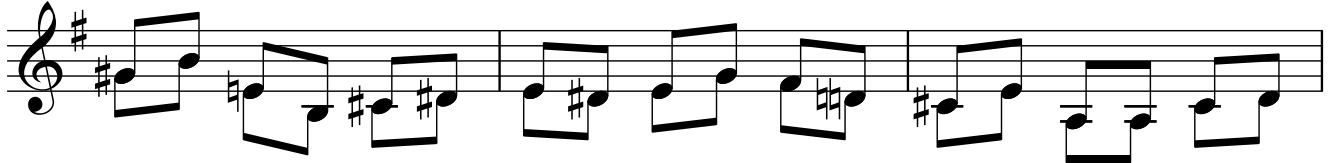

27

30

33

35

39

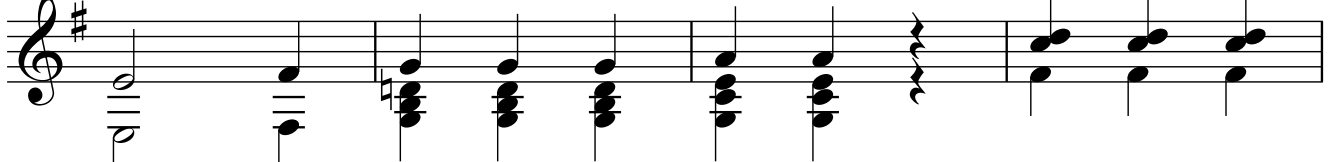

43

48

51

54

57

60

ANDANTE

♩ = 35

62

64 $\frac{4}{64}$

6 6 6 6

66

6 6 6

68

3 3 3 3

70

6 6 3 3

71

3 3 3 3

72

6 6 3 3

73

3 3 3 3

75 5

77

79

81

83

85

86

6
88

89

90

91

92

93

94

95

ANDANTE

♩ = 60

97

99

101

ALEGRETO

♩ = 100

104

108

112

8

116

120

124

128

132

136

140

144

148

152

156

160

164

168

$\text{♩} = 160$

10
172

rall.

rall.

176

rall.

178

ANDANTE

$\text{♩} = 90$

181

184

187

190

193

195

197

200

203

206

208

ALEGRO

♩ = 90

12

211

213

215

217

219

221

223

225

227

229

231

233

235

237

14
239

240

241

242

243

244

245

246

247

248

249

250

251

252

253

16 Con molto

254

255

256

257

258

259

260

261

262  Musical notation for measure 262, featuring a treble clef, a key signature of one sharp (F#), and a 17-measure phrase. The melody consists of eighth and sixteenth notes, with a final measure containing a fermata.

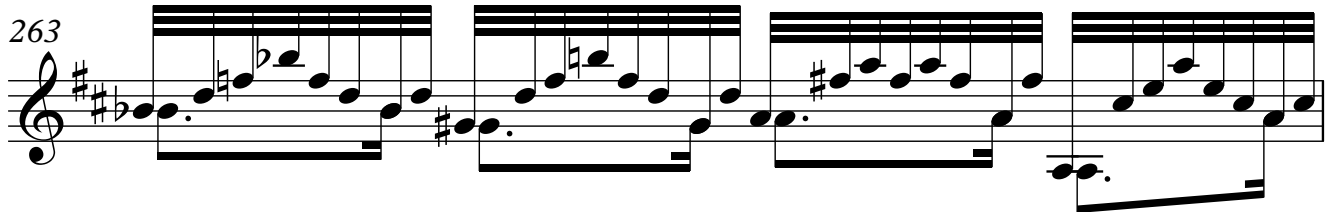
263  Musical notation for measure 263, featuring a treble clef, a key signature of one sharp (F#), and a 17-measure phrase. The melody consists of eighth and sixteenth notes, with a final measure containing a fermata.

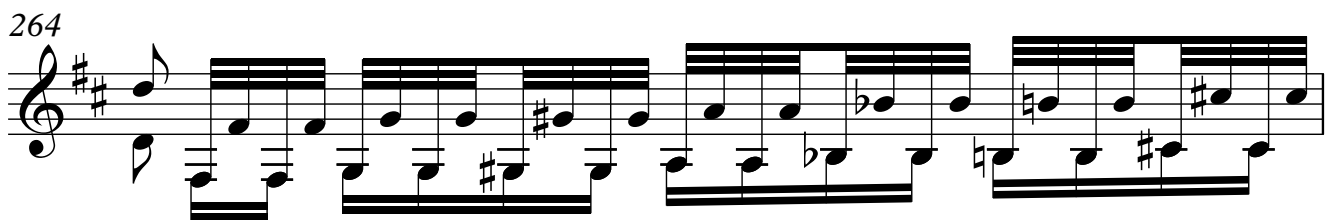
264  Musical notation for measure 264, featuring a treble clef, a key signature of one sharp (F#), and a 17-measure phrase. The melody consists of eighth and sixteenth notes, with a final measure containing a fermata.

265  Musical notation for measure 265, featuring a treble clef, a key signature of one sharp (F#), and a 17-measure phrase. The melody consists of eighth and sixteenth notes, with a final measure containing a fermata.

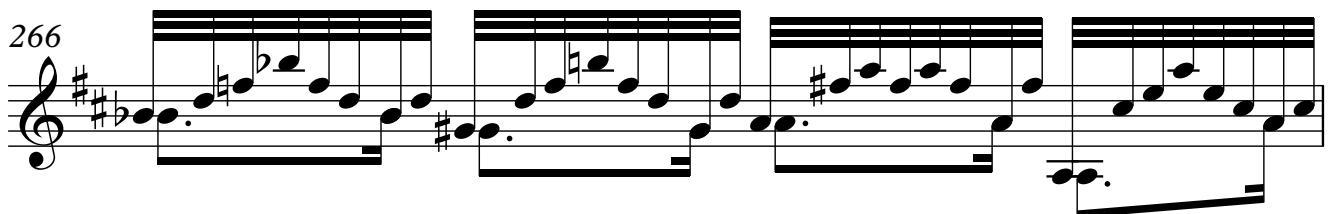
266  Musical notation for measure 266, featuring a treble clef, a key signature of one sharp (F#), and a 17-measure phrase. The melody consists of eighth and sixteenth notes, with a final measure containing a fermata.

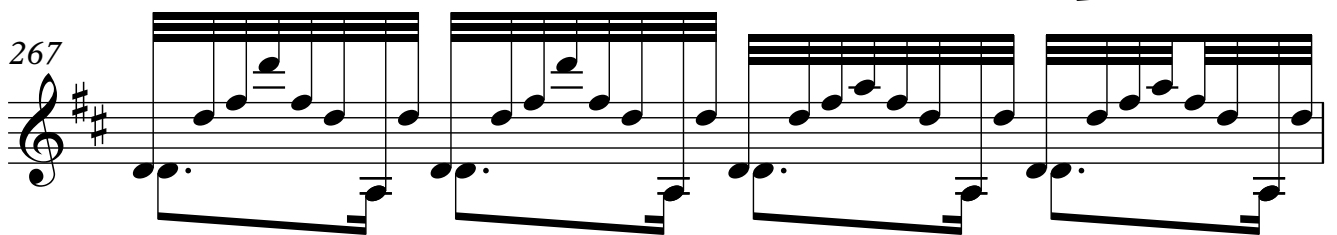
267  Musical notation for measure 267, featuring a treble clef, a key signature of one sharp (F#), and a 17-measure phrase. The melody consists of eighth and sixteenth notes, with a final measure containing a fermata.

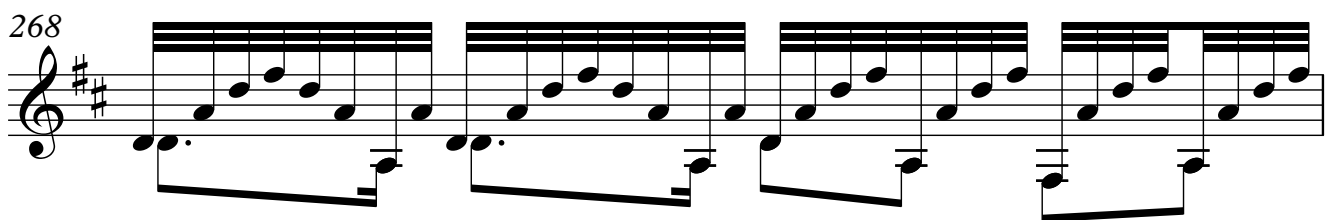
268  Musical notation for measure 268, featuring a treble clef, a key signature of one sharp (F#), and a 17-measure phrase. The melody consists of eighth and sixteenth notes, with a final measure containing a fermata.

269  Musical notation for measure 269, featuring a treble clef, a key signature of one sharp (F#), and a 17-measure phrase. The melody consists of eighth and sixteenth notes, with a final measure containing a fermata.