

OPUS - 8

OPER REVUE - N° 20

Das Gheimniss

HAYDEE (D. F. E. AUBER)

ARMONIZADO POR LUIS ALVAREZ

KASPAR MERZ

INTRODUCCIÓN

LARGO

♩ = 60

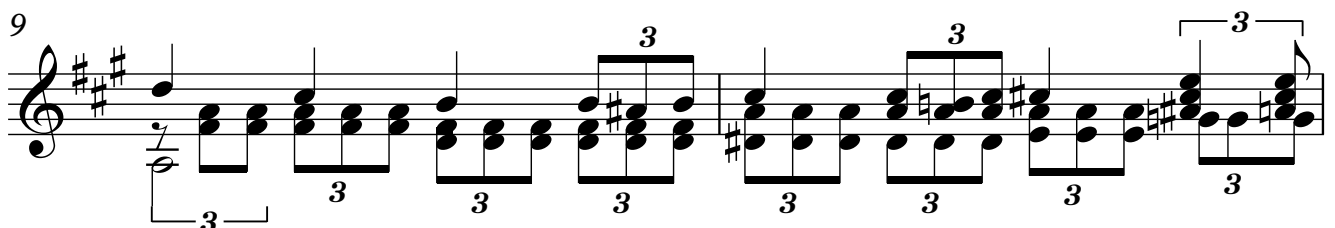
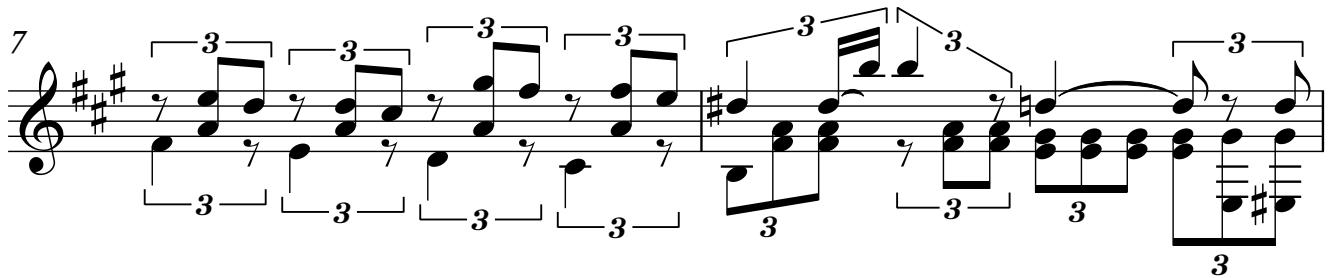
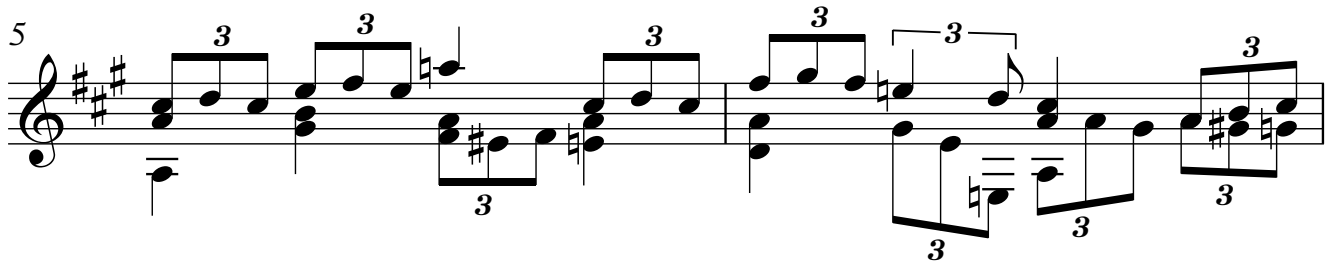
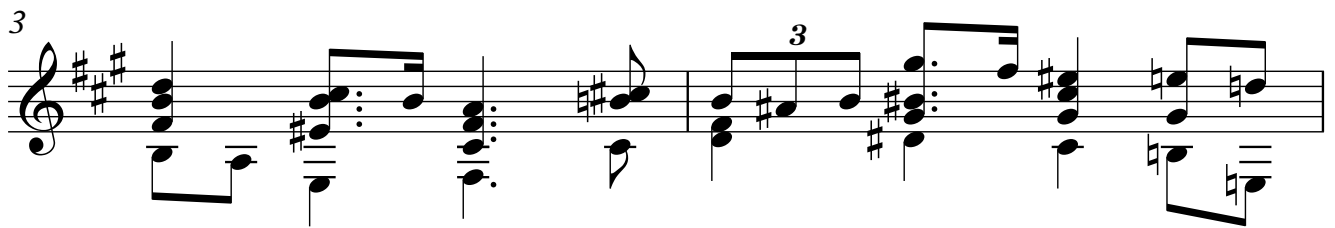

2
11

Dolcissimo

13

14

15

16

17

18

19

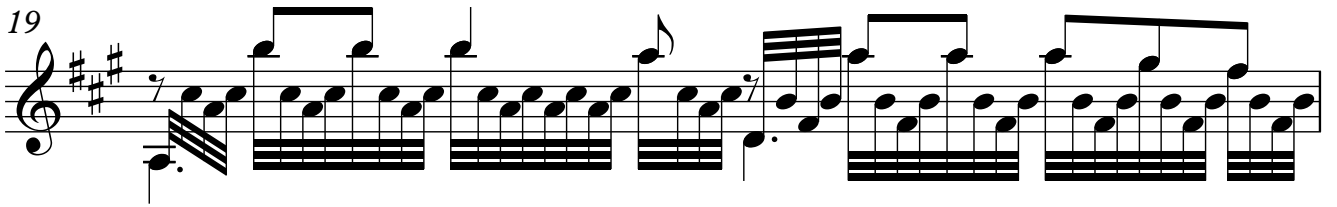

20

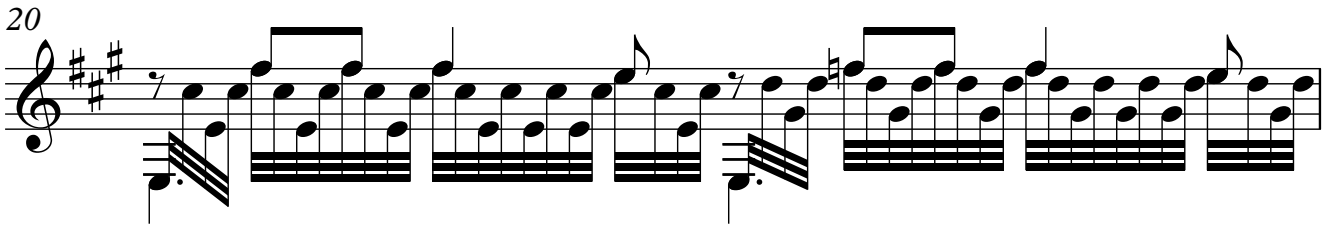

21

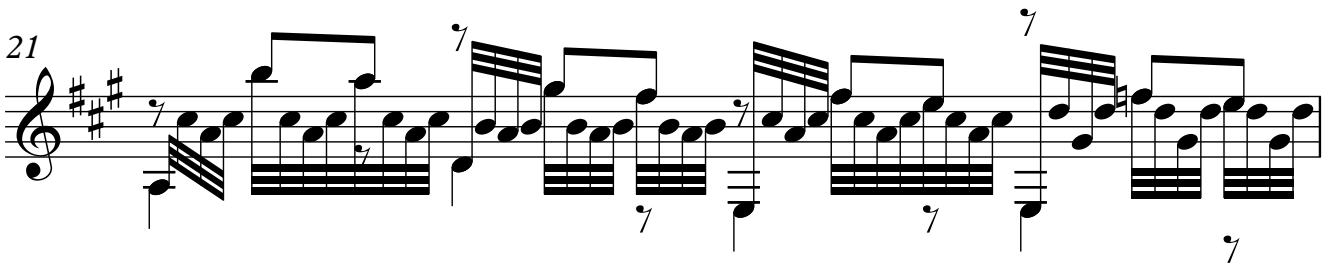

22

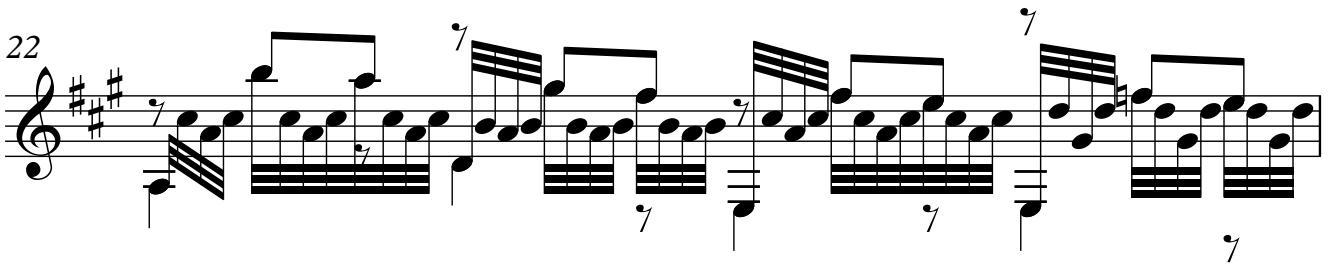

23

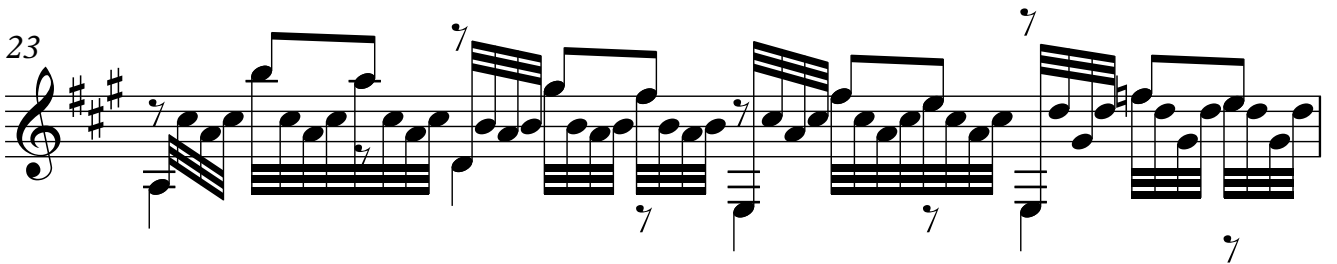

24

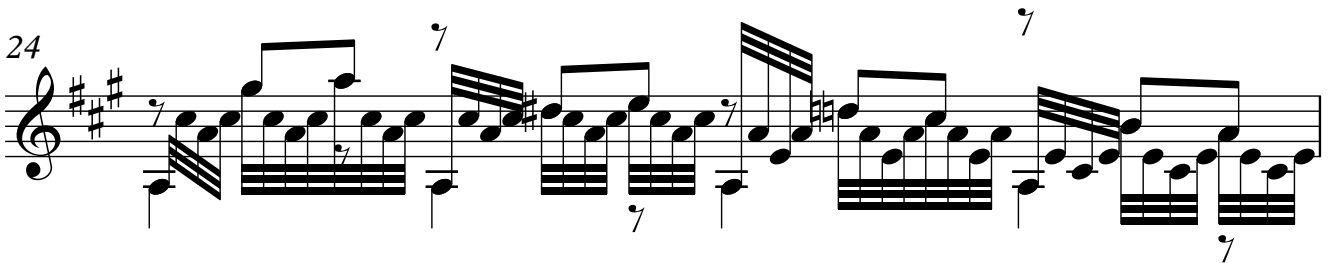

25

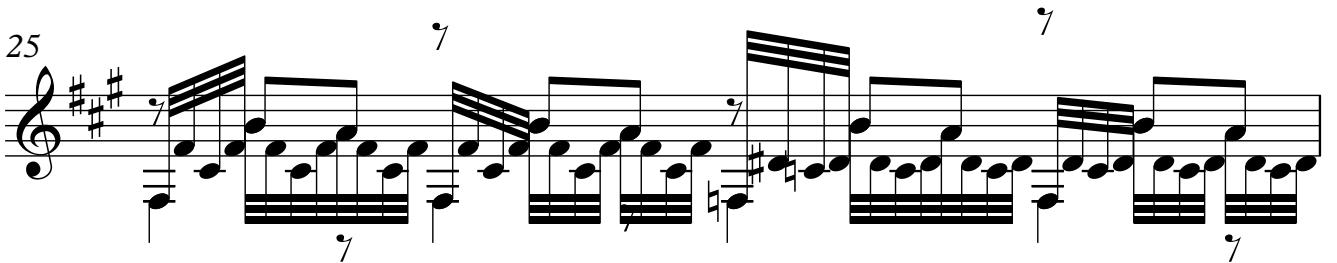

4
26

27

ANDANTE

$\text{♩} = 90$

28

30

32

34

36

38

40

42

44

46

48

50

6
52

54

56

57

59

$\text{♩} = 110$

ALEGRO GIUSTO

61

64

67 7

69

71

73

Piu lento

75

77

79

Cadenza

8
81

82

83

85

87

90

ANDANTE ESPRESIVO

93

94

96

97

99

101

104

106

10

109

112

115

117

119

121

123

125

127

129

ANDANTE ASSAI

$\text{♩} = 80$

131

136

141

146

151

156

161

165

167

169

171

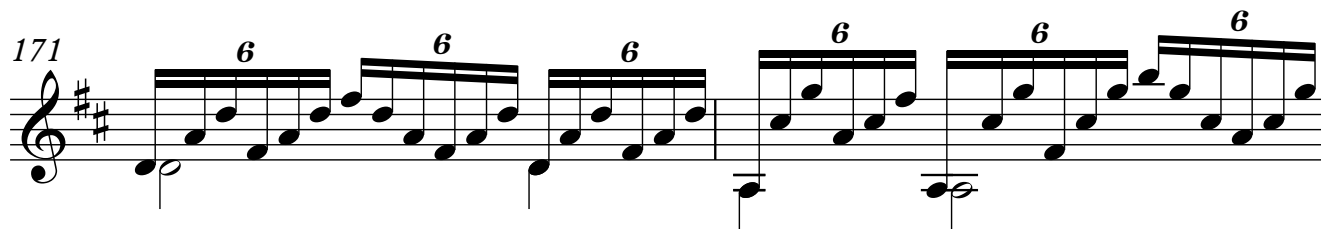

173

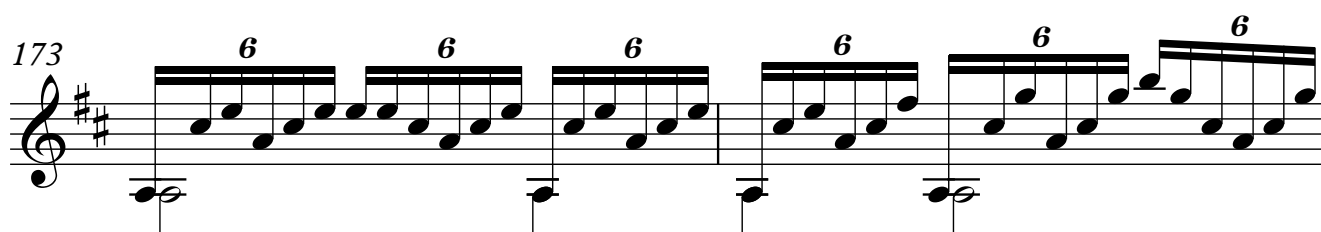

175

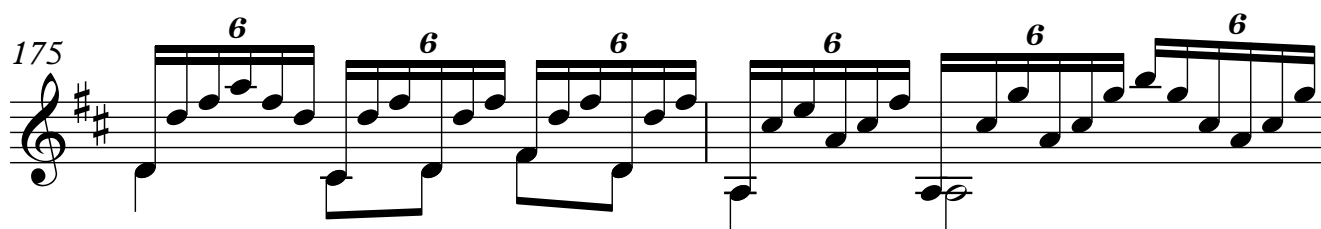

177

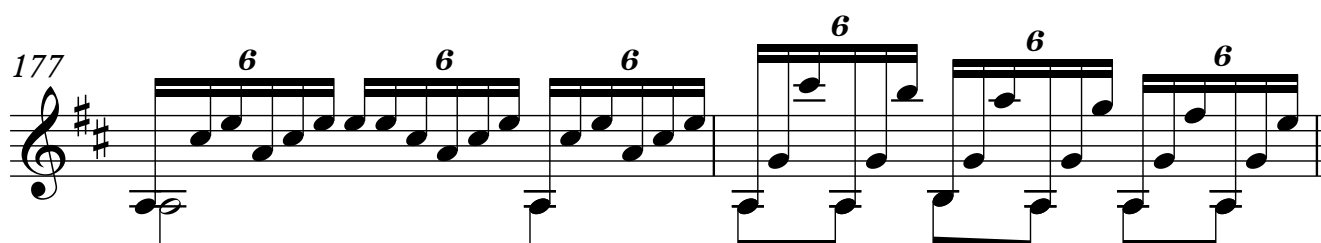

♩ = 90

PIU ANIMATO

179

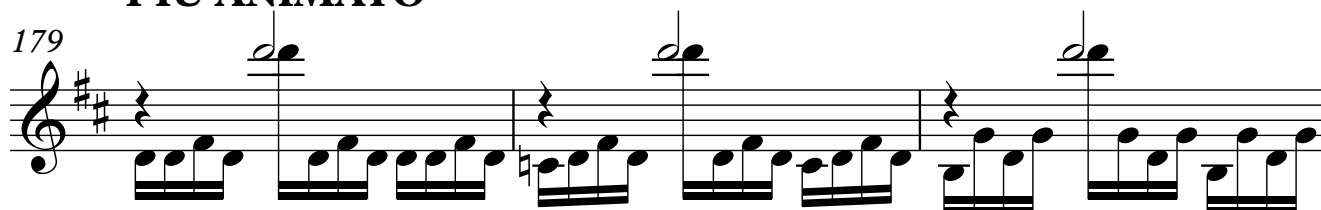

182

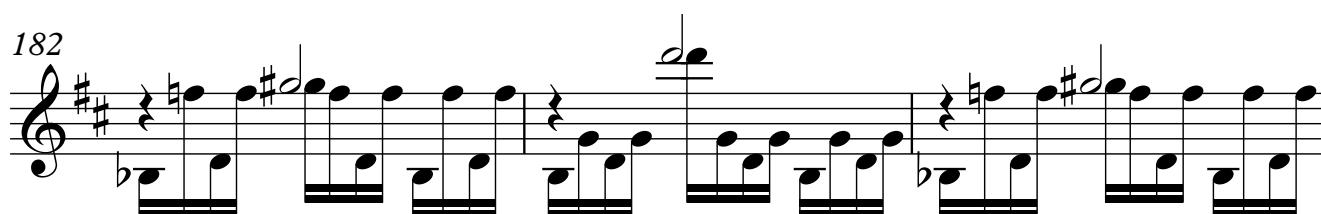

14

185

ALEGRO BRILLANTE

187

189

191

193

195

197

199

201

$\text{♩} = 100$

PRESTO

203

205

208