

OPUS - 8

OPER REVUE - N° 9

DIE VIER HAINONSKINDER (M.W. WALFE)

ARMONIZADO POR LUIS ALVAREZ

KASPAR MERZ

MAESTOSO

♩ = 120

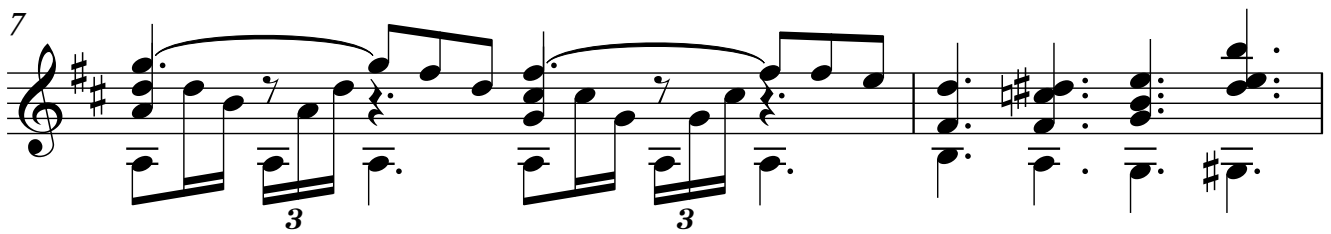
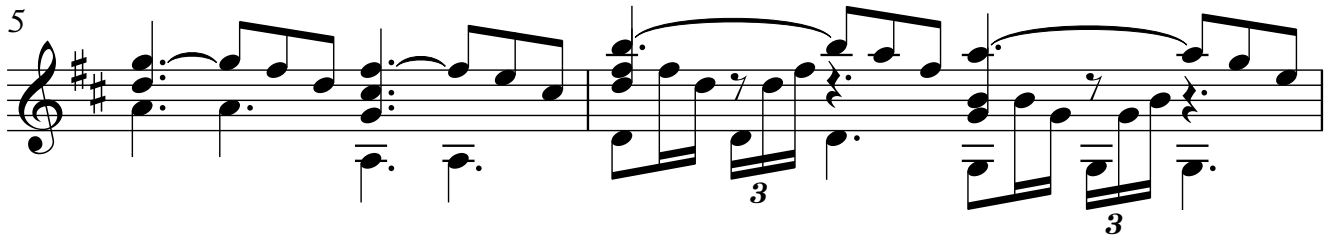
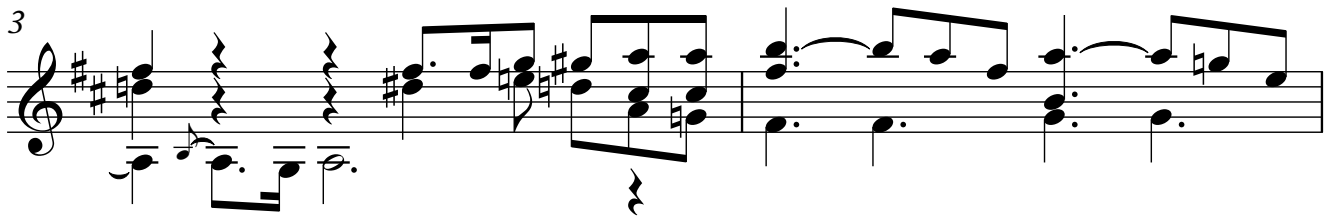

21

13

15

17

19

21

ALEGRO MODERATO

$\text{♩} = 110$

23

25

27

29

31

33

35

37

4
39

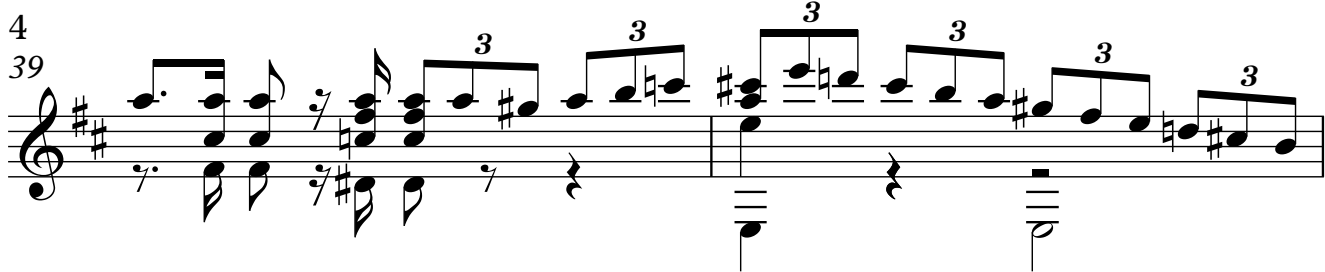

41

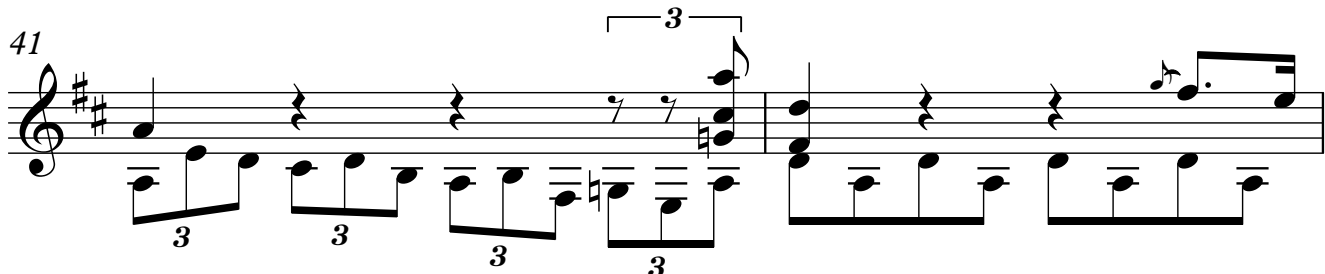

43

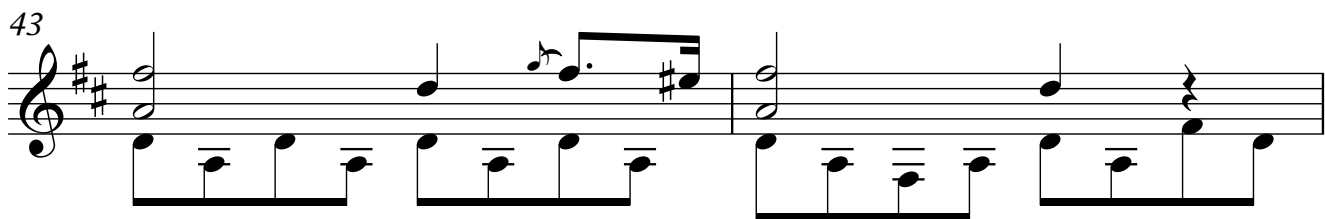

45

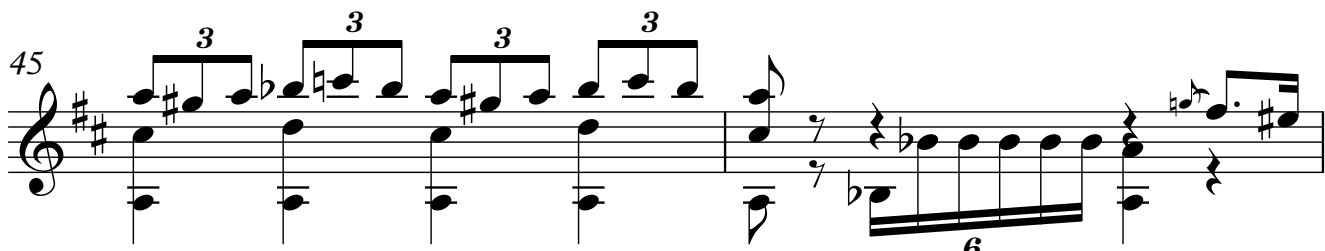

47

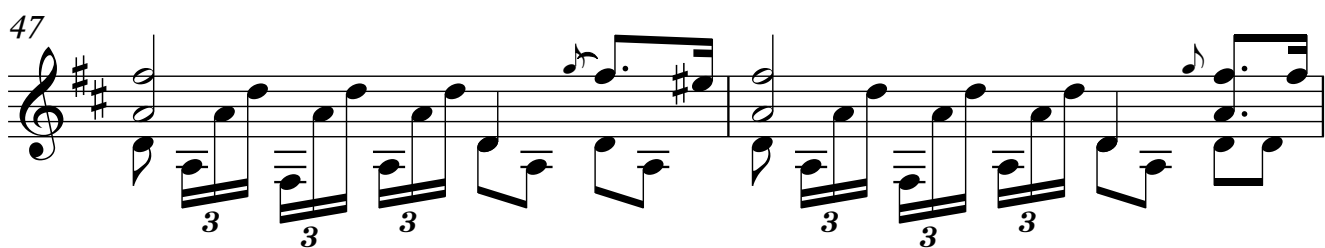

49

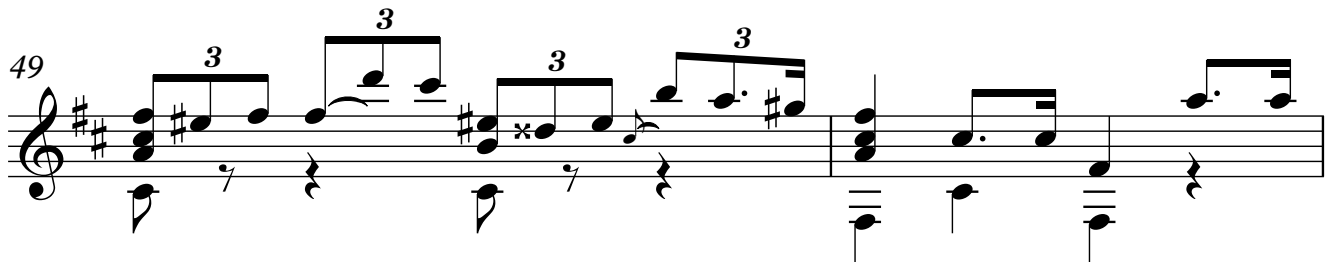

51

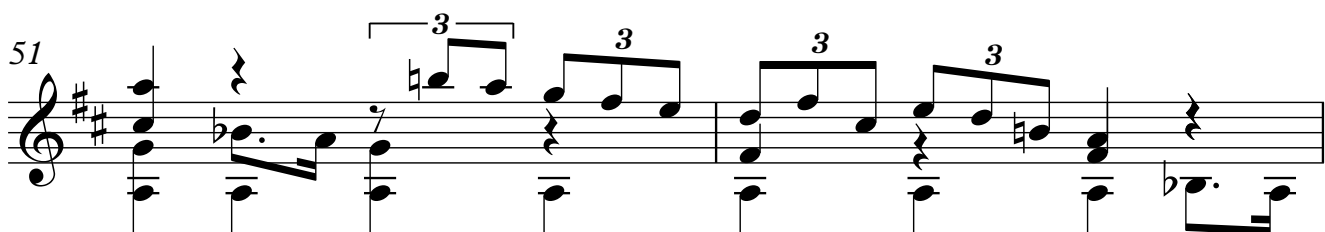

53

55

57

59

61

63

65

6
67

69

ALEGRO

$\text{♩} = 100$

72

75

78

81

84

87

90

93

96

99

102

105

8
108

111

114

117

120

123

126

129

132

135

138

141

144

147

150

153

156

159

162

164

166

168

170

172

174

176

178

180

12

182

184

186

188

190

192

MODERATO

196

♩ = 80

198

200

202

204

206

208

210

14

212

214

216

218

220

221

222

223

224

225

226

MODERATO
♩ = 100

229

232

235

16

238

240

242

244

246

Piu mosso

$\text{♩} = 110$

248

250

252 17

254

256

258

260

262

264

18

266

268

270

272

274

276

278

280

3 3 3 3

ALEGRO

♩ = 120

284

288

292

296

300

304

20

308

312

315

317

319

321

323

325

327

329

ALEGRO

$\text{♩} = 140$

331

335

339

342