

# OPUS - 8

## OPER REVUE - N° 5

### Belisario (Bellini)

ARMONIZADO POR LUIS ALVAREZ

KASPAR MERZ

Alegro Moderato

♩ = 120

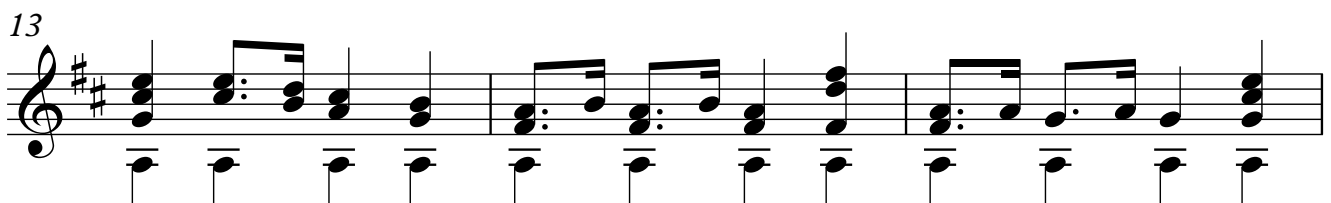
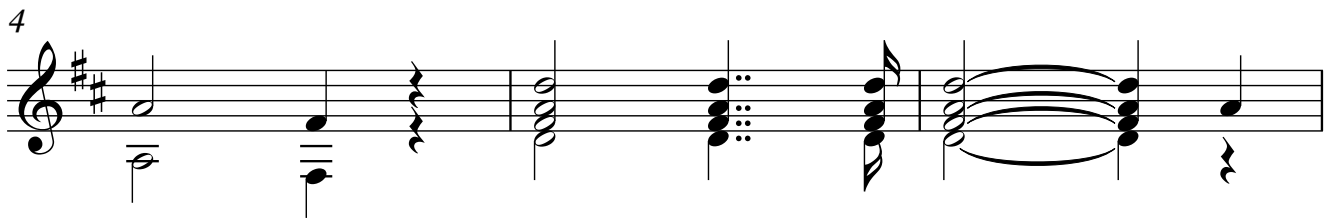
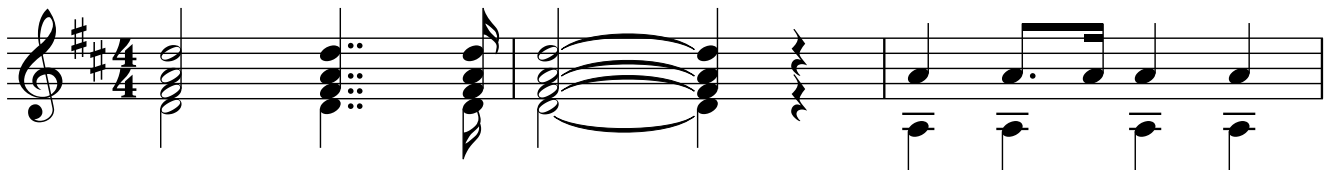

2

16

19

22

25

28

31

34

37

40

43

**Moderato**

♩ = 100

46

49

52

55

4

58

61

64

66

68

71

73

75

77

79

81

83

85

87

6  
89

91

93

**Largueto**

♩ = 60

95

98

102

106

109

112

115

118

121

124

127

8  
130

133

### Alegreto Marcial

$\text{♩} = 120$

136

141

145

149

153

157

### Maestoso

♩ = 100

160

163

166

169

172

175

10

**Alegro**

♩ = 120

178

181

184

187

190

193

196

199

202

205

**MODERATO**

♩ = 100

208

211

214

217

12

220

223

226

### Piu Mosso

♩ = 120

229

232

235

238

241

244

247

250

253

256

259

14

262

265

268

271

273

275

277

279

281

283

285

287

289

292