

OPUS - 8

OPER REVUE - N° 4

La Sonambula (Bellini)

ARMONIZADO POR LUIS ALVAREZ

KASPAR MERZ

Alegro

♩ = 140

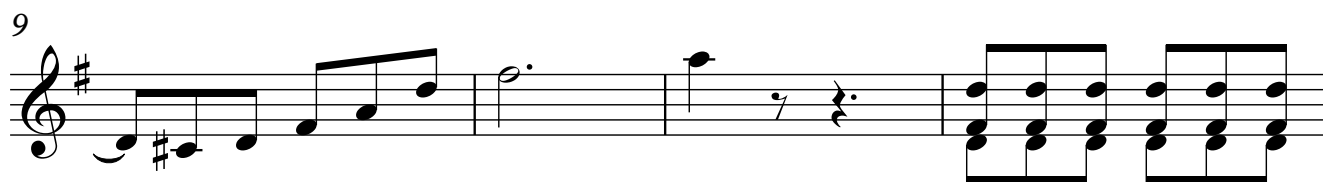
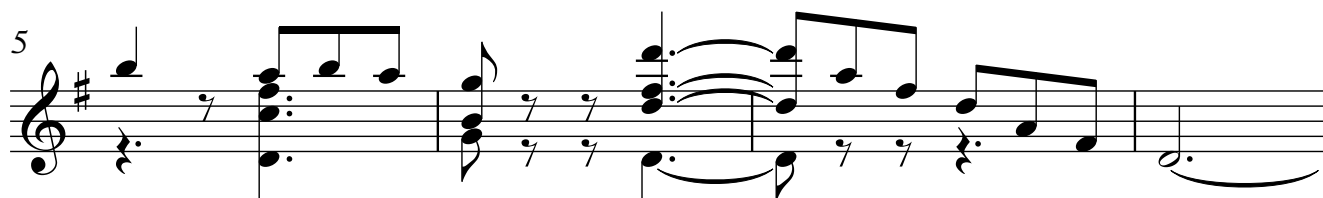
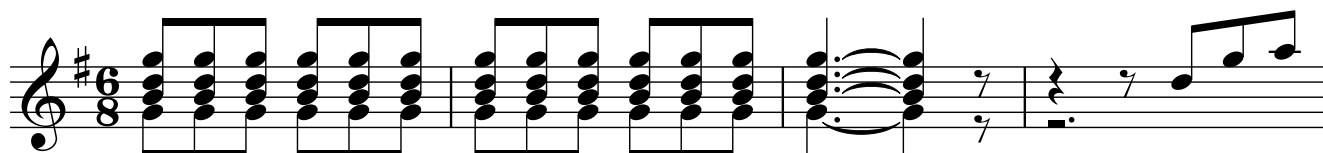

2

25

29

33

37

41

45

49

53

57

61

65

70

Andante Cantabile

♩ = 100

75

77

4

80

83

85

87

89

91

94

96

98

100

Piu Allegro

♩ = 100

103

105

107

109

911

113

115

117

119

121

123

125

Piu lento

♩ = 80

127

130

133

Andante

♩ = 90

136

139

8
142

145

148

151

Agitato

♩ = 120

154

156

158

160

162

164

166

168

170

173

10

176

Andante

$\text{♩} = 100$

178

180

182

184

186

188

190

192

194

196

198

200

202

12

205

Piu Allegro

♩ = 110

208

211

214

217

220

223

225 13

227

229

231

233

235

237

14

239

241

243

245

247

249

251

253

255

258

261

263

265

268