

# OPUS - 8

## OPER REVUE - N° 3

### Il Puritani (Bellini)

ARMONIZADO POR LUIS ALVAREZ

KASPAR MERZ

Largueto Maestoso

♩ = 90

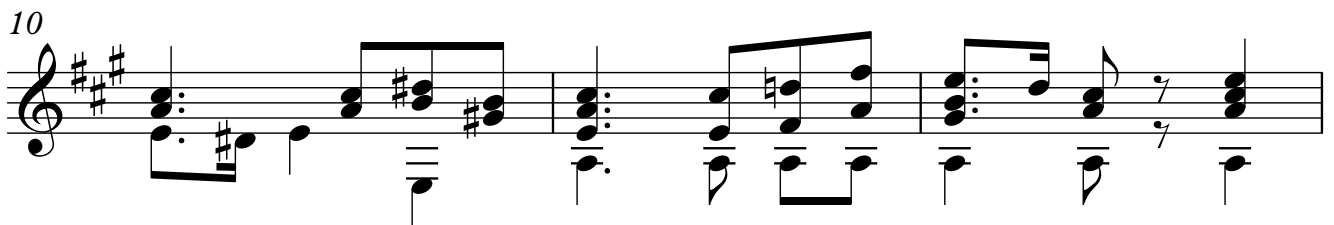
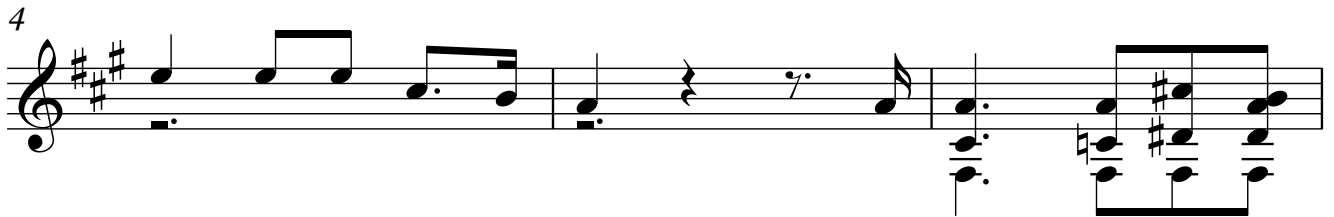
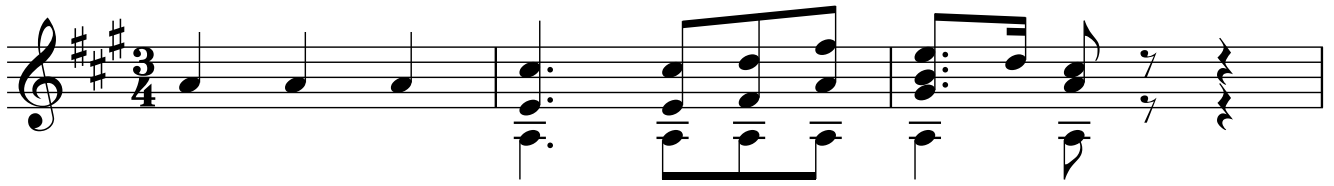

2

16

19

22

25

28

31

34

# Moderato

3

38

40

42

44

46

48

50

4

52

54

56

58

60

62

64

66

68

70

72

74

76

78

6

80

**LARGO**

82

84

86

88

90

92

94

96

98

100

102

104

106

8  
108

110

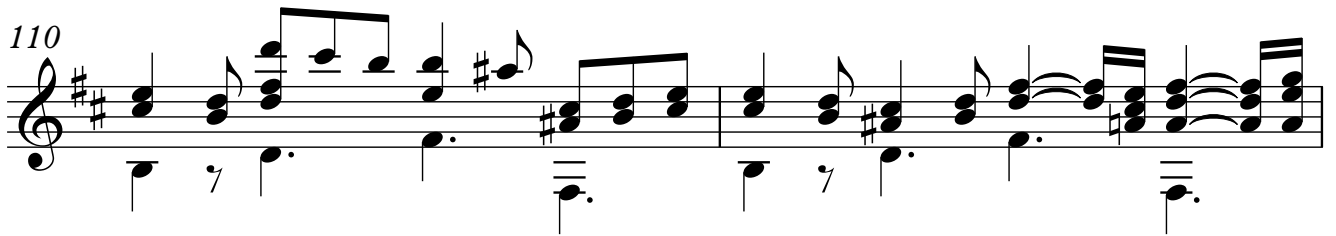

112

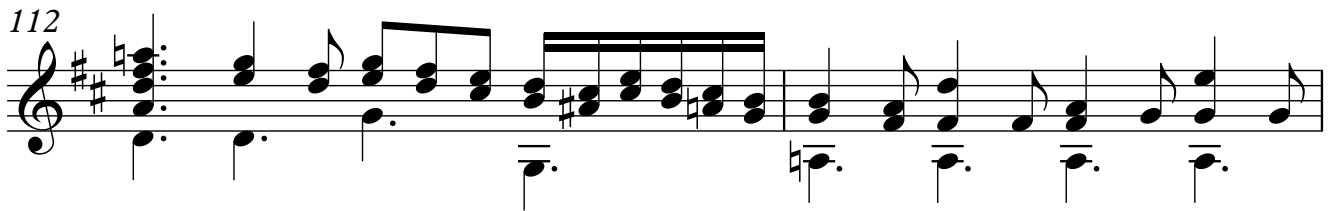

114

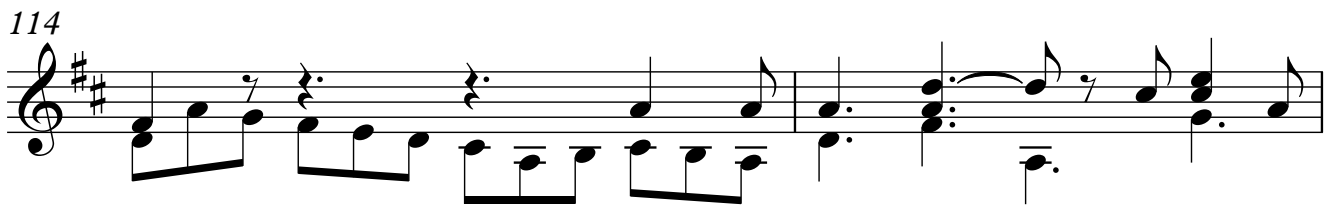

116

118

120

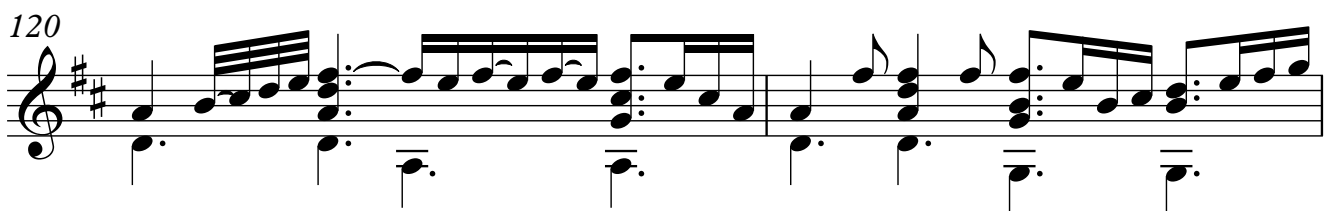

122

124

126

128

130

132

133

10

134

136

137

138

**Alegro**

♩ = 120

140

144

148

152

3

157

3

161

3

**Moderato**

♩ = 100

166

3/4

169

3/4

172

3/4

175

3/4

12

178

181

184

187

190

193

196

**Piu Maestoso**

199

202

205

208

211

214

**Piu Mosso**

217  $\text{♩} = 90$

14

220

223

$\text{♩} = 120$

**Tiempo primero**

225

227

229

231

233

235

237

239

241

**Presto**

♩ = 140

243

245

16

247

249

251

253

255

257
