

OPUS - 8

OPER REVUE - N° 2

Lucia di Lammermoor (Donizetti)

ARMONIZADO POR LUIS ALVAREZ

KASPAR MERZ

INTRODUCCIÓN

♩ = 100

Maestoso

2

11

13

Moderato

15

18

21

24

27

Piu mosso

30

33

35

37

39

41

43

4

45

47

49

51

53

55

57

59

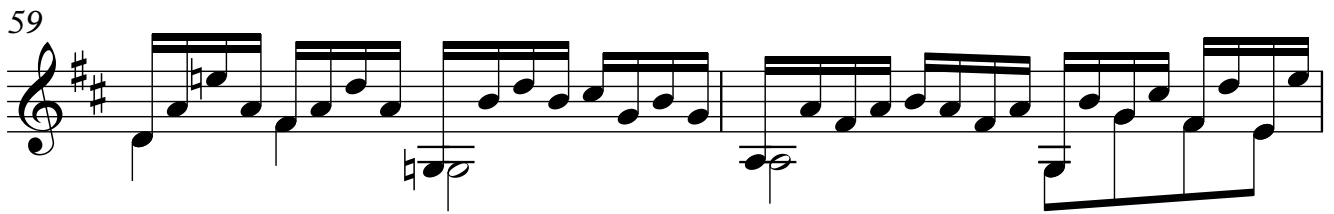

61

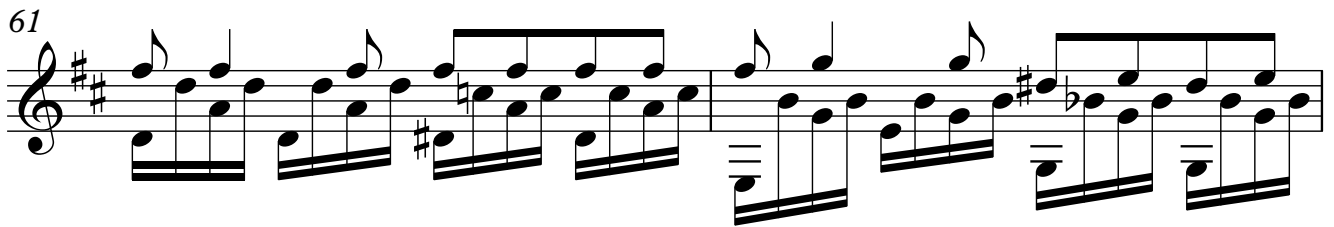

63

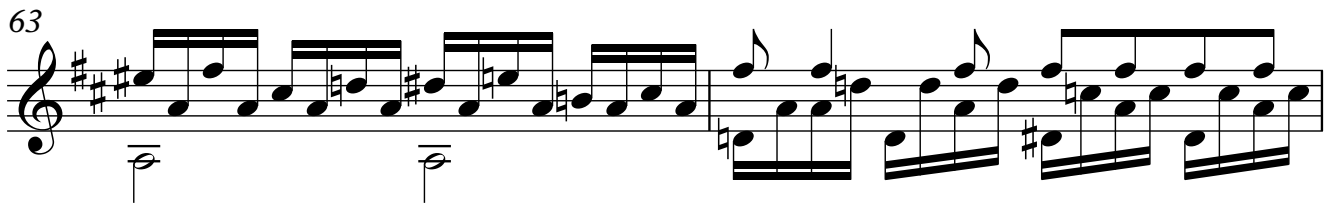

65

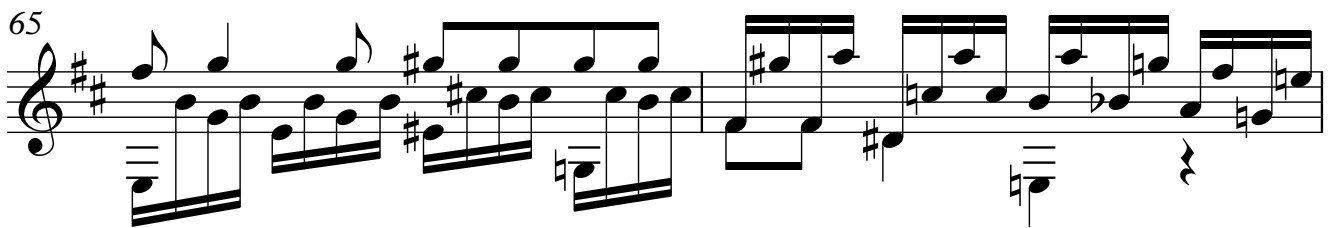

67

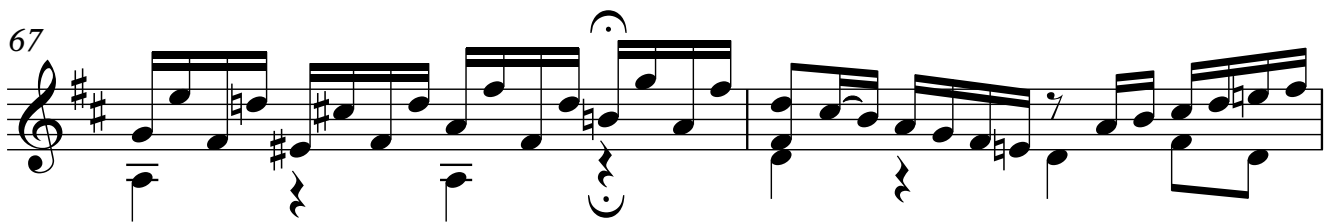

69

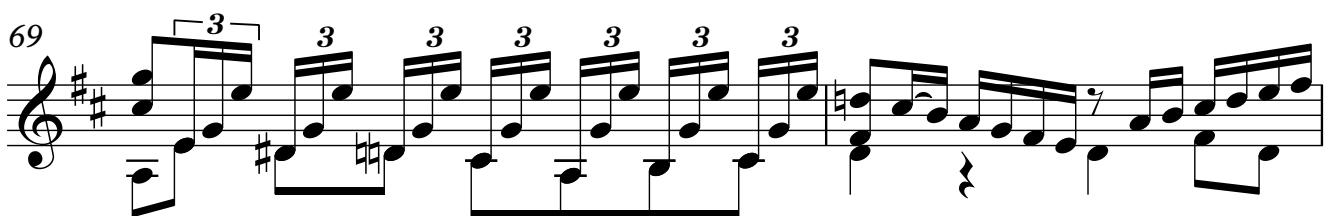

71

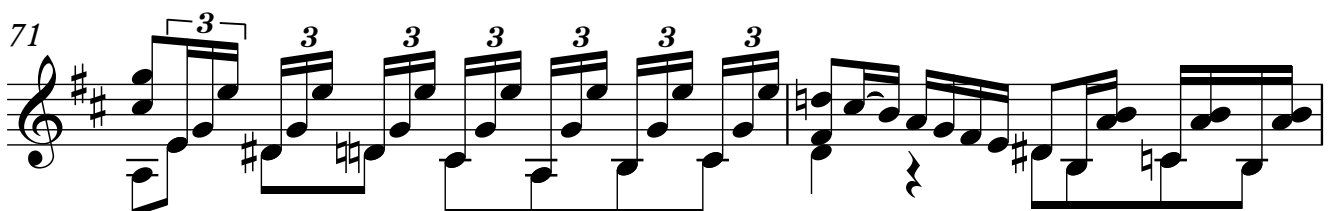

6

73

75

77

79

81

83

85

Alegreto

♩ = 140

87

90

93

96

99

102

105

8

108

111

114

117

120

123

126

129

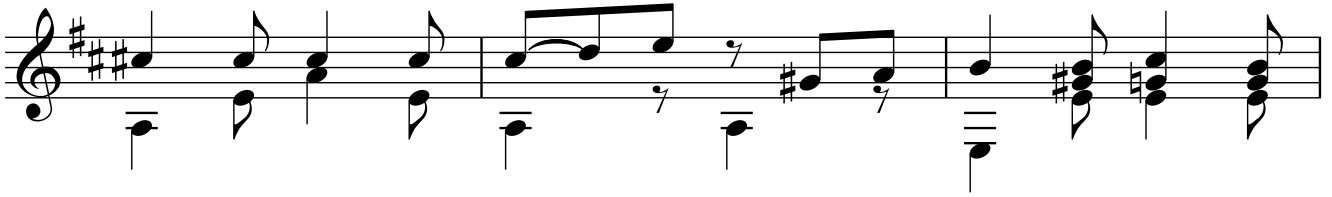

132

135

138

141

144

147

10

150

153

156

159

162

165

168

171

174

177

180

183

186

189

12

192

197

202

205

208

211

213

216

219

222

225

228

231

234

14

237

240

243

246

248

250

252

254

256

258

260

262

264

266

16

268

270

273

276

279

282

285
