

FANTASIE ORIGINALE

J.K.MERTZ
Op.65 No.2

Introduction

Maestoso

*con misterio**pesante**f*

fp *f* *pp* *loco* *8va* *8va* *brillante* *V* *VII* *XII* *espressivo il canto* *lento* *doloroso* *espressivo*

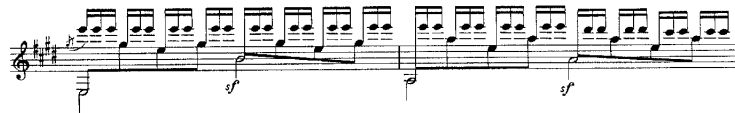
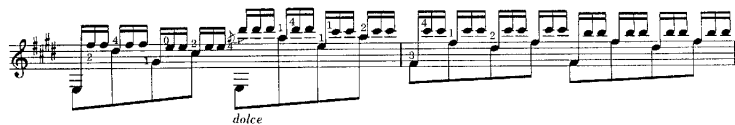

- Staff 1: *sf* (sforzando) markings.
- Staff 2: *sf* markings.
- Staff 3: *sf* markings.
- Staff 4: *sf* marking.
- Staff 5: *sf* marking.
- Staff 6: *sf* marking.
- Staff 7: *sf* marking.

Additional markings include *sempre cresc. e accell.* (sempre crescendo e accelerando) in the sixth staff, and various articulations such as accents and slurs throughout the piece.